This is a digital copy of a book that was preserved for generations on library shelves before it was carefully scanned by Google as part of a project to make the world's books discoverable online.

It has survived long enough for the copyright to expire and the book to enter the public domain. A public domain book is one that was never subject to copyright or whose legal copyright term has expired. Whether a book is in the public domain may vary country to country. Public domain books are our gateways to the past, representing a wealth of history, culture and knowledge that's often difficult to discover.

Marks, notations and other marginalia present in the original volume will appear in this file - a reminder of this book's long journey from the publisher to a library and finally to you.

Usage guidelines

Google is proud to partner with libraries to digitize public domain materials and make them widely accessible. Public domain books belong to the public and we are merely their custodians. Nevertheless, this work is expensive, so in order to keep providing this resource, we have taken steps to prevent abuse by commercial parties, including placing technical restrictions on automated querying.

We also ask that you:

+ *Make non-commercial use of the files* We designed Google Book Search for use by individuals, and we request that you use these files for personal, non-commercial purposes.

+ *Refrain from automated querying* Do not send automated queries of any sort to Google's system: If you are conducting research on machine translation, optical character recognition or other areas where access to a large amount of text is helpful, please contact us. We encourage the use of public domain materials for these purposes and may be able to help.

+ *Maintain attribution* The Google "watermark" you see on each file is essential for informing people about this project and helping them find additional materials through Google Book Search. Please do not remove it.

+ *Keep it legal* Whatever your use, remember that you are responsible for ensuring that what you are doing is legal. Do not assume that just because we believe a book is in the public domain for users in the United States, that the work is also in the public domain for users in other countries. Whether a book is still in copyright varies from country to country, and we can't offer guidance on whether any specific use of any specific book is allowed. Please do not assume that a book's appearance in Google Book Search means it can be used in any manner anywhere in the world. Copyright infringement liability can be quite severe.

About Google Book Search

Google's mission is to organize the world's information and to make it universally accessible and useful. Google Book Search helps readers discover the world's books while helping authors and publishers reach new audiences. You can search through the full text of this book on the web at `http://books.google.com/`

56693B

PUBLIC LIBRARY
56693B

St. Luke, I. 26. Frontispiece.

Woolley, Pinx.t Published by D. Longworth N. York. B. Tanner, Sculp.t

THE ANNUNCIATION.

New-York, September 4, 1808.

I DO hereby certify, that this Edition of the Book of Common Prayer, and Administration of the Sacraments, &c. (having been compared with a standard Book, and corrected by the same) is permitted to be *published* as an Edition duly compared and corrected by a suitable Person appointed for that purpose, as the Canon directs.

BENJAMIN MOORE,
Bishop of the Protestant Episcopal Church in the State of New-York.

PREFACE.

IT is a most invaluable part of that *blessed liberty wherewith Christ hath made us free*, that in his worship, different forms and usages may without offence be allowed, provided the substance of the faith be kept entire; and that, in every Church, what cannot be clearly determined to belong to Doctrine must be referred to Discipline; and therefore, by common consent and authority, may be altered, abridged, enlarged, amended, or otherwise disposed of, as may seem most convenient for the edification of the people, "according to the various exigencies of times and occasions."

The *Church* of *England*, to which the Protestant Episcopal Church in these States is indebted, under GOD, for her first foundation and a long continuance of nursing care and protection, hath, in the Preface of her Book of Common Prayer, laid it down as a Rule, that "The Particular Forms of Divine Worship, and the Rites and Ceremonies appointed to be used therein, being things in their own nature indifferent and alterable, and so acknowledged, it is but reasonable that, upon weighty and important considerations, according to the various exigencies of times and occasions, such changes and alterations should be made therein, as to those who are in places of authority should, from time to time, seem either necessary or expedient."

The same Church hath not only in her Preface, but likewise in her Articles and Homilies, declared the necessity and expediency of occasional alterations and amendments in her Forms of Public Worship; and we find accordingly, that, seeking to "keep the happy mean between too much stiffness in refusing, and too much easiness in admitting variations in things once advisedly established, she hath, in the reign of several Princes, since the first compiling of her Liturgy in the time of Edward the Sixth, upon just and weighty considerations her thereunto moving, yielded to make such alterations in some particulars, as in their respective times were thought convenient; yet so as that the main body and essential parts of the same (as well in the chiefest materials, as in the frame and order thereof) have still been continued firm and unshaken."

Her general aim in these different Reviews and Alterations hath been, as she further declares in her said Preface, "to do that which, according to her best understanding, might most tend to the preservation of peace and unity in the Church; the procuring of reverence, and the exciting of piety and devotion in the worship of God; and, finally, the cutting off occasion, from them that seek occasion, of cavil or quarrel against her Liturgy." And although, *according to her judgment*, there be not "any thing in *it contrary to the Word of God*, or to sound doctrine, or which a

godly man may not with a good conscience use and submit unto, or which is not fairly defensible, if allowed such just and favourable construction, as, in common equity, ought to be allowed to all human writings; yet upon the principles already laid down, it cannot but be supposed, that further alteration would in time be found expedient. Accordingly, a commission for a review was issued in the year 1689: But this great and good work miscarried at that time; and the Civil Authority has not since thought proper to revive it by any new Commission.

But when in the course of Divine Providence, these American States became independent with respect to Civil Government, their Ecclesiastical Independence was necessarily included; and the different religious denominations of Christians in these States were left at full and equal liberty to model and organize their respective Churches, and forms of worship, and discipline, in such manner as they might judge most convenient for their future prosperity; consistently with the Constitution and Laws of their Country.

The attention of this Church was, in the first place, drawn to those alterations in the Liturgy which became necessary in the Prayers for our Civil Rulers, in consequence of the Revolution. And the principal care herein was to make them conformable to what ought to be the proper end of all such prayers, namely, that "Rulers may have grace, wisdom, and understanding to execute justice, and to maintain truth;" and that the People "may lead quiet and peaceable lives, in all godliness and honesty."

But while these alterations were in review before the *Convention*, they could not but, with gratitude to God, embrace the happy occasion which was offered to them (uninfluenced and unrestrained by any worldly authority whatsoever) to take a further review of the Public Service, and to establish such other alterations and amendments therein as might be deemed expedient.

It seems unnecessary to enumerate all the different alterations and amendments. They will appear, and it is to be hoped, the reasons of them also, upon a comparison of this with the Book of Common Prayer of the Church of England. In which it will also appear, that this Church is far from intending to depart from the Church of England in any essential point of doctrine, discipline, or worship; or further than local circumstances require.

And now, this important work being brought to a conclusion, it is hoped the whole will be received and examined by every true Member of our Church, and every sincere Christian, with a meek, candid, and charitable frame of mind; without prejudice or prepossessions; seriously considering what Christianity is, and what the truths of the Gospel are; and earnestly beseeching Almighty God to accompany with his blessing every endeavour for promulgating them to mankind in the clearest, plainest, most affecting and majestic manner, for the sake of Jesus Christ, our blessed Lord and Saviour.

THE ORDER

HOW THE PSALTER IS APPOINTED TO BE READ.

THE Psalter shall be read through once every month, as it is there appointed, both for Morning and Evening Prayer. But in *February* it shall be read only to the twenty-eighth or twenty-ninth Day of the Month.

And whereas *January*, *March*, *May*, *July*, *August*, *October*, and *December*, have one-and-thirty Days a-piece; it is ordered, that the same Psalms shall be read the last Day of the said Months, which were read the Day before; so that the Psalter may begin again the first Day of the next Month ensuing.

And whereas the CXIXth Psalm is divided into twenty-two Portions, and is over long to be read at one time; it is so ordered, that at one time shall not be read above four or five of the said Portions.

The Minister, instead of reading from the Psalter as divided for Daily Morning and Evening Prayer, may read one of the Selections set out by this Church.

And, on days of Fasting and Thanksgiving, appointed either by the Civil or by the Ecclesiastical Authority, the Minister may appoint such Psalms as he shall think fit in his discretion, unless any shall have been appointed by the Ecclesiastical Authority, in a Service set out for the Occasion; which, in that case, shall be used, and no other.

PROPER PSALMS ON CERTAIN DAYS.

	Morning.	*Evening.*
CHRISTMAS-DAY,	Psalms 19	Psalms 89
	45	110
	85	132
ASH-WEDNESDAY,	6	102
	32	130
	38	143
GOOD FRIDAY,	22	64
	40	88
	54	
EASTER-DAY,	2	113
	57	114
	111	118
ASCENSION-DAY,	8	24
	15	47
	21	103
WHITSUNDAY,	48	104
	68	145

The Minister may use one of the Selections, instead of any one of the above Portions.

THE ORDER

HOW THE REST OF THE HOLY SCRIPTURES IS APPOINTED TO BE READ.

THE Old Testament is appointed for the First Lessons at Morning and Evening Prayer; so that the most part thereof will be read every year once, as in the Calendar is appointed.

The New Testament is appointed for the Second Lessons at Morning and Evening Prayer.

And to know what lessons shall be read every Day, look for the Day of the Month in the Calendar following, and there ye shall find the Chapters that shall be read for the lessons, both at Morning and Evening Prayer; except only the Moveable Feasts, which are not in the Calendar; and the Immoveable, where there is a Blank left in the column of Lessons; the proper Lessons for all which Days are to be found in the Table of proper Lessons.

And, on Days of Fasting and Thanksgiving, the same Rule is to obtain, as in reading the Psalms.

And the same discretion of choice is allowed, on occasions of Ecclesiastical Conventions, and those of Charitable Collections.

And Note, that whensoever Proper Psalms or Lessons are appointed, then the Psalms and Lessons of ordinary course appointed in the Psalter and Calendar, if they be different, shall be omitted for that Time.

Note also, That the Collect, Epistle, and Gospel, appointed for the *Sunday*, shall serve all the Week after, where it is not in this Book otherwise ordered.

TABLE OF CONTENTS.

1 The Ratification of the Book of Common Prayer.
2 The Preface.
3 The Order how the Psalter is appointed to be read.
4 The Order how the Rest of the Holy Scriptures is appointed to be read.
5 Tables of Lessons of Holy Scripture, to be read at Morning and Evening Prayer, throughout the Year.
6 The Calendar.
7 Tables and Rules for the Moveable and Immoveable Feasts, together with the Days of Fasting and Abstinence throughout the Year.
8 Tables for finding the Holy-Days.
9 The Order for Daily Morning Prayer.
10 The Order for Daily Evening Prayer.
11 Prayers and Thanksgivings upon several Occasions, to be used before the two final Prayers of Morning and Evening Service.
12 The Collects, Epistles, and Gospels, to be used throughout the Year.
13 The Order for the Administration of the Lord's Supper, or Holy Communion.
14 The Ministration of Public Baptism of Infants, to be used in the Church.
15 The Ministration of Private Baptism of Children in Houses.
16 The Ministration of Baptism to such as are of Riper Years, and able to answer for themselves.
17 A Catechism; that is to say, an Instruction to be learned by every Person before he be brought to be confirmed by the Bishop.
18 The Order of Confirmation, or Laying on of Hands upon those that are baptised, and come to Years of Discretion.
19 The Form of Solemnization of Matrimony.
20 The Order for the Visitation of the Sick.
21 The Communion of the Sick.
22 The Order for the Burial of the Dead.
23 The Thanksgiving of Women after Child-Birth; commonly called the Churching of Women.
24 Forms of Prayer to be used at Sea.
25 A Form of Prayer for the Visitation of Prisoners.
26 A Form of Prayer and Thanksgiving to Almighty God, for the Fruits of the Earth, and all the other Blessings of his merciful Providence.
27 Forms of Prayer to be used in Families.
28 Selections of Psalms, to be used instead of the Psalms for the Day, at the Discretion of the Minister.
29 Articles of Religion, as established by the Bishops, the Clergy, and Laity of the Protestant Episcopal Church in the United States of America, in Convention, on the 12th Day of September, in the Year of our Lord 1801.
30 The Psalter, or Psalms of David.

THE

RATIFICATION

OF THE

BOOK OF COMMON PRAYER.

By the Bishops, the Clergy, and the Laity of the Protestant Episcopal Church in the United States of America, in Convention, this 16th Day of October, in the Year of our Lord one thousand seven hundred and eighty-nine.

THIS Convention having in their present Session set forth *A Book of Common Prayer, and Administration of the Sacraments and other Rites and Ceremonies of the Church*, do hereby establish the said Book: And they declare it to be the Liturgy of this Church; and require, that it be received as such by all the Members of the same: And this Book shall be in Use from and after the 1st Day of October, in the year of our Lord one thousand seven hundred and ninety.

TABLE OF LESSONS FOR HOLY-DAYS.

-DAYS.	MORNING.	EVENING.
.	Prov. 20	Prov. 21
z.	23	24
1 Lesson.	Isaiah 9 to v 8	Isaiah 7 v 10 t
2 Lesson.	Luke 2 to v 15	Titus 3 v 4 to
r.		
1 Lesson.	Prov. 28	Eccles. 4
2 Lesson.	Acts 6 v 8 & ch 7 to v 30	Acts 7 v 30 t
1 Lesson.	Eccles. 5	Eccles. 6
2 Lesson.	Rev. 1	Rev. 22
	Jerem. 31 to v 18	Wisd. 1
on.		
1 Lesson.	Gen. 17 to v 15	Deut. 10 v 12
2 Lesson	Rom. 2	Col. 2
1 Lesson.	Isaiah 60	Isaiah 49
2 Lesson.	Rom. 11	John 2 to v 1
of St. Paul.		
1 Lesson.	Wisd. 5	Wisd. 6
2 Lesson.	Acts 22 to v 22	Acts 26 to v 2
gin Mary.	Wisd. 9	Wisd. 12
ias.	19	Ecclus. 1
gin Mary.	Ecclus. 2	3
eday.		
1 Lesson.	Isaiah 59	Jonah 3
2 Lesson.	Luke 6 v 20	2 Pet. 3
fore Easter.		
1 Lesson.	Daniel 10	Hosea 11
2 Lesson.	John 14	
efore Easter.		
1 Lesson.	Daniel 11 to v 30	12
2 Lesson.	John 15	
before Easter.		
1 Lesson.	Daniel 11 v 30	13
2 Lesson.	John 11 v 45	
before Easter		
1 Lesson.	Daniel 12	Jer. 31
2 Lesson.	John 13	
ay.		
1 Lesson.	Gen. 22 to v 20	Isai. 52 v 13 &
2 Lesson.	John 18	Phillip. 2

A TABLE OF LESSONS FOR HOLY-DAYS.

HOLY-DAYS.	MORNING.	EVENING.
Easter-Even.		
1 Lesson.	Zech. 9	Exod. 13
2 Lesson.	Luke 23 v 50	Heb. 4
Mon. in Easter Week.		
1 Lesson.	Exod. 16	Job 19
2 Lesson.	Matt. 28	Acts 3
Tues. in Easter Week.		
1 Lesson.	Isaiah 26 to v 20	Isaiah 12
2 Lesson.	Luke 24 to v 13	2 Cor. 5
St. Mark.	Ecclus. 4	Ecclus. 5
St. Philip & St. James.		
1 Lesson.	7	9
2 Lesson.	John 1 v 43	
Ascension.		
1 Lesson.	2 Kings 2	Deut. 10
2 Lesson.	Luke 24 v 44	Eph. 4 to v 17
Mon. in Whit. Week.		
1 Lesson.	Gen. 11 to v 10	Num. 11
2 Lesson.	1 Cor. 12	1 Cor. 14 to v 26
Tues. in Whit. Week.		
1 Lesson.	1 Sam. 19 v 18	Deut. 30
2 Lesson.	1 Thes. 5	Gal. 5
St. Barnabas.		
1 Lesson.	Ecclus. 10	Ecclus. 12
2 Lesson.	Acts 14	Acts 15 to v 36
St. John Baptist.		
1 Lesson.	Malac. 3	Malac. 4
2 Lesson.	Matt. 3	Matt. 14 to v 13
St. Peter.		
1 Lesson	Ecclus. 15	Ecclus. 19
2 Lesson.	Acts 3	Acts 4
St. James.	Ecclus. 21	Ecclus. 22
St. Bartholomew.	24	29
St Matthew.	35	38
St. Michael.		
1 Lesson.	Gen. 32	Dan. 10 v 5
2 Lesson	Acts 12 to v 20	Jude v 5 to 16
St. Luke.	Ecclus. 51	Job 1
St. Simon & St. Jude.	Job 24 & 25	42
All Saints.		
1 Lesson.	Wisd. 3 to v 10	Wisd. 5 to v 17
2 Lesson.	He. 11 v 32 & c. 12 to v 7	Rev. 19 to v 17

A TABLE OF LESSONS FOR JANUARY.

Calendar.			Morning Prayer.		Evening Prayer.	
			1 Less.	2 Less.	1 Less.	2 Less.
1	A	*Circum-*				
2	b	*cision.*	Gen. 1.	Mat. 1.	Gen. 2.	Rom. 1
3	c		3	2	4	2
4	d		5	3	6	3
5	e		7	4	8	4
6	f	*Epiph.*				
7	g		9	5 to *v* 21	11	5
8	A		12	5 *v* 21	13	6
9	b		14	6 to *v* 16	15	7
10	c		16	6 *v* 16	17	8
11	d		18 to *v* 17	7	18 *v* 17	9
12	e		19 to *v* 30	8 to *v* 18	20	10
13	f		21 to *v* 22	8 *v* 18	21 *v* 22	11
14	g		22	9 to *v* 18	23	12
15	A		24 to *v* 32	9 *v* 18	24 *v* 32	13
16	b		25 to *v* 19	10	25 *v* 19	14
17	c		26 to *v* 17	11	26 *v* 17	15
18	d		27 to *v* 30	12 to *v* 22	27 *v* 30	16
19	e		28	12 *v* 22	29 to *v* 15	1 Co. 1
20	f		29 *v* 15	13 to *v* 31	30 to *v* 25	2
21	g		30 *v* 25	13 *v* 31	31 to *v* 25	3
22	A		31 *v* 25	14	32 to *v* 24	4
23	b		32 *v* 24	15 to *v* 21	33	5
24	c		34	15 *v* 21	35	6
25	d	*Conver-*				
26	e	*sion of*	37	16	39	7
27	f	*St Paul.*	40	17	41 to *v* 37	8
28	g		41 *v* 37	18 to *v* 21	42 to *v* 25	9
29	A		42 *v* 25	18 *v* 21	43 to *v* 15	10
30	b		43 *v* 15	19	44 to *v* 14	11
31	c		44 *v* 14	20 to *v* 17	45 to *v* 16	12

A TABLE OF LESSONS FOR FEBRUARY*.

Calendar.			Morning Prayer.		Evening Prayer.	
			1 Less.	2 Less.	1 Less.	2 Less.
1	d		Gen 45 v 16	Mat 20 v 17	Gen. 46	1 Co. 13
2	e	*Purific.*		21 to v 23		14
3	f	*V. M.*	47 to v 13	21 v 23	47 v 13	15
4	g		48	22 to v 23	49	16
5	A		50 to v 15	22 v 23	50 v 15	2 Co. 1
6	b		Exod. 1	23	Exod. 2	2
7	c		3	24	4 to v 18	3
8	d		4 v 18.	25 to v 31	5	4
9	e		6 to v 24	25 v 31	6 v 14	5
10	f		7	26 to v 36	8 to v 16	6
11	g		8 v 16	26 v 36	9 to v 13	7
12	A		9 v 13	27	10 to v 12	8
13	b		10 v 12	28	11	9
14	c		12 to v 37	Mark 1	12 v 37	10
15	d		13	2	14 to v 15	11
16	e		14 v 15	3	15	12
17	f		16	4 to v 26	17	13
18	g		18	4 v 26	19	Gal. 1
19	A		20	5 to v 21	21 to v 18	2
20	b		21 v 18	5 v 21	22 to v 16	3
21	c		22 v 16	6 to v 30	23 to v 20	4
22	d		23 v 20	6 v 30	24	5
23	e		32 to v 15	7 to v 24	32 v 15	6
24	f	*St. Mat-*		7 v 24		Eph. 1
25	g	*thias.*	33	8 to v 27	34 to v 27	2
26	A		34 v 27	8 v 27	40	3
27	b		Lev 19 to v 19	9 to v 30	Lev 19 v 19	4
28	c		24	9 v 30	25	5
29	d		26 to v 21	10 to v 32	26 v 21	Ro. 12

* Note, *That except in every Leap-Year,* February *hath* 28 *Days only.*

A TABLE OF LESSONS FOR MARCH.

Calendar.			Morning Prayer.		Evening Prayer.	
			1 Less.	2 Less.	1 Less.	2 Less
	1 d		Nu. 11 to v 24	Mar. 10 v 32	Nu. 11 v 24	Eph. 6
	2 e		12	11	13	Phil. 1
	3 f		14 to v 26	12 to v 28	14 v 26	2
	4 g		16 to v 36	12 v 28	16 v 36	3
	5 A		17	13	20	4
	6 b		21	14 to v 26	22	Col. 1
	7 c		23	14 v 26	24	2
	8 d		25	15	27	3
	9 e		30	16	31 to v 25	4
	10 f		31 v 25	Luk 1 to v 39	32	1 The. 1
	11 g		35	1 v 39	36	2
	12 A		De. 1 to v 19	2 to v 40	Deu. 1 v 19	3
	13 b		2 to v 26	2 v 40	2 v 26	4
	14 c		3	3	4 to v 25	5
	15 d		4 v 25	4	5 to v 22	2 The. 1
	16 e		5 v 22	5	6	2
	17		7	6 to v 20	8	3
	18 g		9	6 v 20	10	1 Tim. 1
	19 A		11	7 to v 36	12	2, 3
	20 b		13	7 v 36	14	4
14	21 c		15	8 to v 26	16	5
3	22 d		17	8 v 26	18	6
	23 e		19	9 to v 37	20	2 Tim. 1
11	24 f		21	9 v 37	22	2
	25 g	*Ann.*		10 to v 25		3
19	26 A	*of*	24	10 v 25	25	4
8	27 b	*V. M.*	26	11 to v 29	27	Titus 1
	28 c		28 to v 15	11 v 29	28 v 15	2, 3
16	29 d		29	12	30	Phile.
5	30 e		31	13	32	Heb. 1
	31 f		33	14	34	2

A TABLE OF LESSONS FOR HOLY-DAYS.

HOLY DAYS.	MORNING.	EVENING.
ster-Even.		Exod. 13
1 Lesson.	Zech. 9	Heb. 4
2 Lesson.	Luke 23 v 50	
Mon. in Easter Week.		Job 19
1 Lesson.	Exod. 16	Acts 3
2 Lesson.	Matt. 28	
Tues. in Easter Week.		Isaiah 12
1 Lesson.	Isaiah 26 to v 20	2 Cor. 5
2 Lesson.	Luke 24 to v 13	Ecclus. 5
	Ecclus. 4	
St. Mark.		9
St. Philip & St. James.	7	
1 Lesson.		
2 Lesson.	John 1 v 43	
Ascension.		Deut. 10
1 Lesson.	2 Kings 2	Eph. 4 to v 17
2 Lesson.	Luke 24 v 44	
Mon. in Whit Week.		Num. 11
1 Lesson.	Gen. 11 to v 10	1 Cor. 14 to v 26
2 Lesson.	1 Cor. 12	
Tues. in Whit. Week.		Deut. 30
1 Lesson.	1 Sam. 19 v 18	Gal. 5
2 Lesson.	1 Thes. 5	
St. Barnabas.		Ecclus. 12
1 Lesson.	Ecclus. 10	Acts 15 to v 36
2 Lesson.	Acts 14	
St. John Baptist.		Malac. 4
1 Lesson.	Malac. 3	Matt. 14 to v 13
2 Lesson.	Matt. 3	
St. Peter.		Ecclus. 19
1 Lesson.	Ecclus. 15	Acts 4
2 Lesson.	Acts 3	Ecclus. 22
	Ecclus. 21	29
St. James.	24	38
St. Bartholomew.	35	
St Matthew.		Dan. 10 v 5
St. Michael.		Jude v 5 to 16
1 Lesson.	Gen. 32	Job 1
2 Lesson.	Acts 12 to v 20	42
	Ecclus. 51	
St. Luke.	Job 24 & 25	
St. Simon & St. Jude.		
All Saints.		Wisd. 5 to v 17
1 Lesson.	Wisd. 3 to v 10	Rev. 19 to v 17
2 Lesson.	Heb. 11 v 32 & c. 12 to v 7	

TABLES of Lessons of Holy Scripture, to be read at Morning and Evening Prayer, throughout the Year.

A TABLE OF LESSONS FOR SUNDAYS.

Sundays.	Morning.		Evening.	
	1st Lesson.	2d Lesson.	1st Lesson.	2d Lesson.
1 *S. in Adv.*	Isaiah 1	Luke 1 to v 39	Isai. 2	Rom. 10
2	5	1 v 39	24	12
3	25	3 to v 19	28 to v 23	14
4	30	Mat. 3 to v 13	32	1 Cor. 1
1 *S. af. Chr.*	35	Luke 2 v 25	40	2
2	41	Mark 1 to v 16	42	Heb. 2
1 *S. af. Ep.*	44	Mat. 2 v 13	45	1 Cor. 3
2	51	John 1 v 29	52 to v 13	13
3	54	Mat. 4 v 12	55	2 Cor. 4
4	57	Lu. 4 v 14 to 33	59	5
5	61	Mat. 5	62	Gal. 2
6	65	6	66	3
Sept. Sund.	Jerem. 5	7	Jer. 22	Eph. 1
Sex. Sund.	35	Luke 7 v 19	36	2
Quin. Sund.	Lam. 1	Mark 6 to v 30	Lam. 3 to v 37	3
1 *S. in Lent.*	Jerem. 7	Mat. 10	Jere. 9	4
2	Ezek. 14	Luk. 10 to v 23	Eze. 18	5
3	20 to v. 27	Mark 9 to v 30	20 v 27	6
4	Mic. 6	Luk. 19 v 28	Hab. 3	Phil. 1
5	Hag. 2 to v. 10	21	Zec. 13	3
6	Dan. 9	Mat. 26	Mal. 3 & 4	Heb. 5 to v 1
Easter Day.	Exo. 12 to v. 37	Rom. 6	Exo. 12 v 37	Acts 2 v 22
1 *S. af. East.*	Isai. 43	Acts 1	Isai. 48	1 Cor. 15
2	Hos. 13	3	Hos. 14	Colos. 1
3	Joel 3 v 9	5	Mic. 4	3
4	Mic. 5	6	Nah. 1	1 Thes. 3
5	Zach. 8	8 v 5	Zec. 10	4
S. af. Ascen.	Joel 2	John 17	Zeph. 3	2 Thes. 3 to v 17
Whitsunday.	Deu. 16 to v. 18	Acts 4 to v 36	Isai. 11	Acts 19 to v 21

A TABLE OF LESSONS FOR JUNE.

Calendar.			Morning Prayer.		Evening Prayer.	
			1 Less.	2 Less.	1 Less.	2 Less.
1	e		1Kin.1tov28	Acts 11 v19	1 Kin. 1 v28	1 Co. 15
2	f		2 to v 26	12	2 v 26	16
3	g		3	13 to v 14	4	2 Co. 1
4	A		5	13 v 14	6	2
5	b		7	14 to v 19	8	3
6	c		9	14 v 19	10	4
7	d		11 to v 26	15	11 v 26	5
8	e		12	16 to v 14	13	6
9	f		14	16 v 14	15	7
10	g		16	17 to v 16	17	8
11	A	*St. Bar-*				
12	b	*nabas.*	18	17 v 16	19	9
13	c		20 to v 22	18 to v 18	20 v 22	10
14	d		21	18 v 18	22 to v 29	11
15	e		22 v 29	19 to v 21	2 Kings 1	12
16	f		2 Kings 2	19 v 21	3	13
17	g		4	20 to v 17	5	Gal. 1
18	A		6	20 v 17	7	2
19	b		8	21	9	3
20	c		10	22	11	4
21	d		12	23	13	5
22	e		14	24	15	6
23	f		16	25	17 to v 24	Eph. 1
24	g	*Nati. of*				
25	A	*St. John*	17 v 24	26	18	2
26	b	*Baptist*	19 to v 20	27 to v 21	19 v 20	3
27	c		20	27 v 21	21	4
28	d		22	28 to v 17	23	5
29	e	*S. Peter*				
30	f		24	28 v 17	25	6

A TABLE OF LESSONS FOR JULY.

Calendar.			Morning Prayer.		Evening Prayer.	
			1 Less.	2 Less.	1 Less.	2 Less.
1	g		Ezra 1	Matt. 1	Ezra 3	Phil. 1
2	A		4	2	5	2
3	b		6	3	7	3
4	c		8 v 21	4 to v 17	9	4
5	d		Neh. 1	4 v 17	Neh. 2	Col. 1
6	e		4 to v 13	5 to v 21	4 v 13	2
7	f		5	5 v 21	6	3
8	g		8	6 to v 16	9	4
9	A		10	6 v 16	13 to v 15	1 The. 1
10	b		13 v 15	7	Esther 1	2
11	c		Esther 2	8 to v 18	3	3
12	d		4	8 v 18	5	4
13	e		6	9 to v 18	7	5
14	f		8	9 v 18	9 to v 20	2 The. 1
15	g		9 v 20	10	Job 1	2
16	A		Job 2	11	3	3
17	b		4	12 to v 22	5	1 Tim. 1
18	c		6	12 v 22	7	2, 3
19	d		8	13 to v 31	9	4
20	e		10	13 v 31	11	5
21	f		12	14 to v 22	13	6
22	g		14	14 v 22	15	2 Tim. 1
23	A		16	15 to v 21	17	2
24	b		18	15 v 21	19	3
25	c	*St.*		16		4
26	d	*James.*	20	17	21	Titus 1
27	e		22	18 to v 21	23	2, 3
28	f		24 & 25	18 v 21	26	Phile.
29	g		27	19 to v 16	28	Heb. 1
30	A		29	19 v 16	30	2
31	b		31	20 to v 17	32	3

A TABLE OF LESSONS FOR AUGUST.

Calendar.			Morning Prayer.		Evening Prayer.	
			1 Less.	2 Less.	1 Less.	2 Less.
1	c		Job 33	Mat 20 *v* 17	Job 34	Heb. 4
2	d		35	21 to *v* 23	36	5
3	e		37	21 *v* 23	38	6
4	f		39	22 to *v* 23	40	7
5	g		41	22 *v* 23	42	8
6	A		Prol to *v* 20	23 to *v* 25	Prov. 1 *v* 20	9
7	b		2	23 *v* 25	3	10
8	c		4	24 to *v* 29	5	11
9	d		6 to *v* 20	24 *v* 29	6 *v* 20	12
10	e		7	25 to *v* 31	8	13
11	f		9	25 *v* 31	10	James 1
12	g		11	26 to *v* 36	12	2
13	A		13	26 *v* 36	14 to *v* 16	3
14	b		14 *v* 16	27	15 to *v* 21	4
15	c		15 *v* 21	28	16	5
16	d		17 to *v* 15	Mark 1	17 *v* 15	1 Pet. 1
17	e		18	2	19	2
18	f		20	3	21 to *v* 17	3
19	g		21 *v* 17	4 to *v* 26	22 to *v* 17	4
20	A		22 *v* 17	4 *v* 26	23 to *v* 22	5
21	b		23 *v* 22	5 to *v* 21	24	2 Pet. 1
22	c		25	5 *v* 21	26	2
23	d		27	6 to *v* 8	28	3
24	e	*St. Bar-*		6 *v* 30		1 John 1
25	f	*tholom.*	29	7 to *v* 24	31	2
26	g		Eccl. 1	7 *v* 24	Eccl. 2	3
27			3	8 to *v* 27	4	4
28	b		5	8 *v* 27	6	5
29	c		7	9 to *v* 30	8	2, 3 Joh.
30	d		9	9 *v* 30	10	Jude
31	e		11	10 to *v* 32	12	Rom. 1

A TABLE OF LESSONS FOR SEPTEMBER.

Calendar.			Morning Prayer.		Evening Prayer.	
			1 Less.	2 Less.	1 Less.	2 Less.
1	f		Jer. 1	Mark 10 v 32	Jer. 2 to v 20	Rom. 2
2	g		2 v 20	11	3	3
3	A		4 to v 19	12 to v 28	4 v 19	4
4	b		5	12 v 28	6	5
5	c		7 to v 21	13	7 v 21	6
6	d		8	14 to v 26	9	7
7	e		10	14 v 26	11	8
8	f		12	15	13	9
9	g		14	16	15	10
10	A		16	Luk. 1 to v 39	17	11
11	b		18	1 v 39	19	12
12	c		20	2 to v 40	21	13
13	d		22	2 v 40	23	14
14	e		24	3	25	15
15	f		26	4	27	16
16	g		28	5	29	1 Cor. 1
17	A		30	6 to v 20	31	2
18	b		32	6 v 20	33	3
19	c		34	7 to v 36	35	4
20	d		36	7 v 36	37	5
21	e	*St. Mat-*		8 to v 26		6
22	f	*thew.*	38	8 v 26	39	7
23	g		40	9 to v 37	41	8
24	A		42	9 v 37	43	9
25	b		44	10 to v 25	45 & 46	10
26	c		47	10 v 25	48 to v 25	11
27	d		48 v 25	11 to v 29	49 to v 23	12
28	e		49 v 23	11 v 29	50 to v 21	13
29	f	*S. Mi.& all Ang.*				
30	g		50 v 21	13	51 to v 35	15

A TABLE OF LESSONS FOR OCTOBER.

Calendar.			Morning Prayer.		Evening Prayer.	
			1 Less.	2 Less.	1 Less.	2 Less.
1	A		Jer. 51 *v* 35	Luke 14	Jer. 52.	1 Co. 16
2	b		Lam. 1	15	Lam. 2	2 Co. 1
3	c		3 to *v* 37	16	3 *v* 37	2
4	d		4	17 to *v* 20	5	3
5	e		Ezek. 1	17 *v* 20	Ezek. 2	4
6	f		3	18 to *v* 31	6	5
7	g		7	18 *v* 31	13	6
8	A		14	19 to *v* 28	18 to *v* 17	7
9	b		18 *v* 17	19 *v* 28	33 to *v* 21	8
10	c		33 *v* 21	20	34	9
11	d		Dan. 1	21	Da. 2 to *v* 24	10
12	e		2 *v* 24	22 to *v* 31	3	11
13	f		4	22 *v* 31	5	12
14	g		6	23	7	13
15	A		8	24	9	Gal. 1
16	b		10	Joh. 1 to *v* 29	11	2
17	c		12	1 *v* 29	Hos. 1	3
18	d	*S. Luke*		2		4
19	e	*Evang.*	Hos. 2, 3	3 to *v* 22	4	5
20	f		5	3 *v* 22	6	6
21	g		7	4	8	Eph. 1
22	A		9	5	10	2
23	b		11	6 to *v* 22	12	3
24	c		13	6 *v* 22	14	4
25	d		Joel 1	7 to *v* 32	Joel 2 to *v* 15	5
26	e		2 *v* 15	7 *v* 32	3	6
27	f		Amos 1	8 to *v* 21	Amos 2	Phil. 1
28	g	*S. Simo.*		8 *v* 21		2
29	A	*& S. Ju.*	3	9	4	3
30	b	*A. & M.*	5	10 to *v* 22	6	4
31	c		7	10 *v* 22	8	Col. 1

A TABLE OF LESSONS FOR NOVEMBER.

Calendar.			Morning Prayer.		Evening Prayer.	
			1 Less.	2 Less.	1 Less.	2 Less.
1	d	*All Saints Day.*				
2	e		Amos 9	Joh 1 Rev 20	Obadiah	Col. 2
3	f		Jonah 1	11 v 30	Jon. 2	3
4	g		3	12 to v 20	4	4
5	A		Micah 1	12 v 20	Mic. 2	1 The. 1
6	b		3	13	4	2
7	c		5	14	6	3
8	d		7	15	Nah. 1	4
9	e		Nah. 2	16	3	5
10	f		Hab. 1	17	Hab. 2	2 The. 1
11	g		3	18	Zeph. 1	2
12	A		Zeph. 2	19	3	3
13	b		Hag. 1	20	Hag. 2	1 Tim. 1
14	c		Zech. 1	21	Zech. 2	2, 3
15	d		3	Acts 1	4	4
16	e		5	2	6	5
17	f		7	3	8	6
18	g		9	4 to v 23	10	2 Tim. 1
19	A		11	4 v 23	12	2
20	b		13	5 to v 17	14	3
21	c		Mal. 1	5 v 17	Mal. 2	4
22	d		3	6	4	Titus 1
23	e		Isaiah 1	7 to v 30	Isaiah 2	2, 3
24	f		3	7 v 30	4	Phile.
25	g		5	8 to v 26	6	Heb. 1
26	A		7	8 v 26	8	2
27	b		9	9 to v 23	10 to v 20	3
28	c		10 v 20	9 v 23	11	4
29	d		12	10 to v 34	13	5
30	e	*St. And.*		10 v 34		6

A TABLE OF LESSONS FOR DECEMBER.

Calendar.			Morning Prayer.		Evening Prayer.	
			1 Less.	2 Less.	1 Less.	2 Less.
1	f		Isaiah 14	Act 11 to v 19	Isaiah 15	Heb. 7
2	g		16	11 v 19	17	8
3	A		18	12	19	9
4	b		20, 21	13 to v 14	22	10
5	c		23	13 v 14	24	11
6	d		25	14 to v 19	26	12
7	e		27	14 v 19	28	13
8	f		29	15	30	James 1
9	g		31	16 to v 14	32	2
10	A		33	16 v 14	34	3
11	b		35	17 to v 16	36	4
12	c		37	17 v 16	38	5
13	d		39	18 to v 18	40	1 Pet. 1
14	e		41	18 v 18	42	2
15	f		43	19 to v 21	44	3
16	g		45	19 v 21	46	4
17	A		47	20 to v 17	48	5
18	b		49	20 v 17	50	2 Pet. 1
19	c		51	21	52	2
20	d		53	22	54	3
21	e	*S. Tho-*		23		1 John 1
22	f	*mas.*	55	24	56	2
23	g		57	25	58	3
24	A		59	26	60	4
25	b	*Christ. D*				
26	c	*S. Steph.*				
27	d	*S. John E.*				
28	e	*Innoc.*		27 to v 21		5
29	f		61	27 v 21	62	2 John
30	g		63	28 to v 17	64	3 John
31	A		65	28 v 17	66	Jude

TABLES *and* RULES *for the Moveable and Immoveable Feasts; together with the Days of Fasting and Abstinence through the whole Year.*

RULES,

To know when the Moveable Feasts and Holy-Days begin.

EASTER-DAY, on which the rest depend, is always the first Sunday after the Full-Moon which happens upon, or next after, the twenty-first Day of March; and if the Full-Moon happen upon a Sunday, Easter-day is the Sunday after.

Advent Sunday is always the nearest Sunday to the Feast of St. Andrew, whether before or after.

Septuagesima, Sexagesima, Quinquagesima, Quadragesima	Sunday is	Nine, Eight, Seven, Six	Weeks before Easter.
Rogation Sunday, Ascension-Day, Whitsunday, Trinity Sunday	is	Five Weeks, Forty Days, Seven Weeks, Eight Weeks	After Easter.

A TABLE OF FEASTS,

To be observed in this Church, throughout the Year.

All Sundays in the Year.
The Circumcision of our Lord JESUS CHRIST.
The Epiphany.
The Conversion of St. Paul.
The Purification of the Blessed Virgin.
St. Matthias the Apostle.
The Annunciation of the Blessed Virgin.
St. Mark the Evangelist.
St. Philip and St. James, the Apostles.
The Ascension of our Lord JESUS CHRIST.

TABLE OF FEASTS, &c.

St. Barnabas.
The Nativity of St. John the Baptist.
St. Peter the Apostle.
St. James the Apostle.
St. Bartholomew the Apostle.
St. Matthew the Apostle.
St. Michael and all Angels.
St. Luke the Evangelist.
St. Simon and St. Jude, the Apostles.
All Saints.
St. Andrew the Apostle.
St. Thomas the Apostle.
The Nativity of our Lord JESUS CHRIST.
St. Stephen the Martyr.
St. John the Evangelist.
The Holy Innocents.
Monday and Tuesday in Easter-Week.
Monday and Tuesday in Whitsun-Week.

A TABLE OF FASTS.

ASH-WEDNESDAY. GOOD-FRIDAY.

Other Days of FASTING; *on which the Church requires such a Measure of Abstinence, as is more especially suited to extraordinary Acts and Exercises of Devotion.*

1st. The Season of Lent.

2d. The Ember-Days at the Four Seasons, being the Wednesday, Friday, and Saturday after the first Sunday in Lent, the Feast of Pentecost, September 14, and December 13.

3d. The three Rogation Days, being the Monday, Tuesday, and Wednesday before Holy Thursday, or the Ascension of our Lord.

4th. All the Fridays in the year, except Christmas-Day.

In addition to the above, the first Thursday in November, (or, if any other Day be appointed by the Civil Authority, then such Day) shall be observed as a Day of Thanksgiving to Almighty God, for the Fruits of the Earth, and all other Blessings of his Merciful Providence.

¶ TABLES FOR FINDING THE HOLY-DAYS.

A TABLE *to find* Easter-Day, *from the present Time, till the Year* 1899 inclusive.

Golden Numb.	Day of the Month.	Sunday Letter.
14	March 21	C
3	22	D
	23	E
11	24	F
	25	G
19	26	A
8	27	B
	28	C
16	29	D
5	30	E
	31	F
13	April 1	G
2	2	A
	3	B
10	4	C
	5	D
18	6	E
7	7	F
	8	G
15	9	A
4	10	B
	11	C
12	12	D
1	13	E
	14	F
9	15	G
	16	A
17	17	B
6	18	C
	19	D
	20	E
	21	F
	22	G
	23	A
	24	B
	25	C

THIS Table contains so much of the Calendar as is necessary for the determining of *Easter*; to find which, look for the Golden Number of the year in the first column of the Table, against which stands the day of the Paschal Full-Moon; then look in the third column for the Sunday Letter, next after the day of the Full-Moon; and the day of the month standing against that Sunday Letter is *Easter-Day*. If the Full-Moon happen upon a Sunday, then (according to the first rule) the next Sunday after is *Easter-Day*.

To find the Golden Number or Prime, add 1 to the year of our Lord, and then divide by 19: the remainder, if any, is the Golden Number; but if nothing remain, then 19 is the Golden Number.

To find the Dominical or Sunday Letter, according to the Calendar, from the year 1700 to 1799 inclusive, add to the year of our Lord its fourth part, omitting fractions, and also the number 1: Divide the sum by 7, and if there be no remainder, then A is the Sunday Letter; but if any number remain, then the Letter standing against that number in the small annexed Table, is the Sunday Letter.

0	A
1	G
2	F
3	E
4	D
5	C
6	B

For the present Century, that is, from the year 1800 till the year 1899, inclusive, add to the current year only its fourth part, omit fractions, divide the sum by 7, and against the remainder in the small annexed Table is the Sunday Letter.

Note, That in all Bissextile or Leap-Years, the Letter found as above will be the Sunday Letter from the intercalated day exclusive, to the end of the year.

Another TABLE *to find* EASTER *till the Year* 1899, *inclusive.*

SUNDAY LETTERS.

Golden Numb.	A	B	C	D	E	F	G
I.	Ap. 16	17	18	19	20	14	15
II.	Ap. 9	3	4	5	6	7	8
III.	Mar26	27	28	29	23	24	25
IV.	Ap. 1(	17	11	12	13	14	15
V.	Ap. 2	3	4	5	6	Mar31	Ap. 1
VI.	Ap. 23	24	25	19	20	21	22
VII.	Ap. 9	10	11	12	13	14	8
VIII.	Ap. 2	3	Mar28	29	30	31	Ap. 1
IX.	Ap. 16	17	18	19	20	21	22
X.	Ap. 9	10	11	5	6	7	8
XI.	Mar26	27	28	29	30	31	25
XII.	Ap. 16	17	18	19	13	14	15
XIII.	Ap. 2	3	4	5	6	7	8
XIV.	Mar26	27	28	22	23	24	25
XV.	Ap. 16	10	1.	12	13	14	15
XVI.	Ap. 2	3	4	5	Mar30	31	Ap. 1
XVII.	Ap. 23	24	18	19	20	21	22
XVIII	Ap. 9	10	11	12	13	7	8
XIX.	Ap. 2	Mar 27	28	29	30	31	Ap. 1

TO make use of the preceding Table, find the Sunday Letter for the Year in the uppermost Line, and the Golden Number, or Prime, in the Column of Golden Numbers, and, against the Prime, in the same Line, under the Sunday Letter, you have the Day of the Month on which *Easter* falleth that year. But,

Note, That the Name of the Month is set on the left Hand, or just with the Figure, and followeth not as in other Tables, by descent, but collaterally.

A TABLE *of the days on which* EASTER *will fall, also the Golden Number, Epact, and Sunday Letter, for* 43 *Years.*

Years of our Lord.	Golden Number.	The Epact.	Sunday Letter.	Easter-Day.	
1808	4	3	C B	April	17
9	5	14	A		2
10	6	25	G		22
11	7	6	F		14
12	8	17	E D	March	29
13	9	28	C	April	18
14	10	9	B		10
15	11	20	A	March	26
16	12	1	G F	April	14
17	13	12	E		6
18	14	23	D	March	22
19	15	4	C	April	11
20	16	15	B A		2
21	17	26	G		22
22	18	7	F		7
23	19	18	E	March	30
24	1	0	D C	April	18
25	2	11	B		3
26	3	22	A	March	26
27	4	3	G	April	15
28	5	14	F E		6
29	6	25	D		19
30	7	6	C		11
31	8	17	B		3
32	9	28	A G		22
33	10	9	F		7
34	11	20	E	March	30
35	12	1	D	April	19
36	13	12	C B		3
37	14	23	A	March	26
38	15	4	G	April	15
39	16	15	F	March	31
40	17	26	E D	April	19
41	18	7	C		11
42	19	18	B	March	27
43	1	0	A	April	16
44	2	11	G F		7
45	3	22	E	March	23
46	4	3	D	April	12
47	5	14	C		4
48	6	25	B A		23
49	7	6	G		8
50	8	17	F	March	31

TABLE III.

Paschal Full-Moon.	Sunday Letter.	THE GOLDEN NUMBERS.															
		1	2	3	4	5	6	7	8	9	10	11	12	13	14	15	16
Mar. 21	C	8	19	0	11	22	3	14	25	6	17	28	9	20	1	12	23
22	D	9	20	1	12	23	4	15	26	7	18	29	10	21	2	13	24
23	E	10	21	2	13	24	5	16	27	8	19	0	11	22	3	14	
24	F	11	22	3	14	25	6	17	28	9	20	1	12	23	4	15	26
25	G	12	23	4	15	26	7	18	29	10	21	2	13	24	5	16	27
26	A	13	24	5	16	27	8	19	0	11	22	3	14	25	6	17	28
27	B	14	25	6	17	28	9	20	1	12	23	4	15	26	7	18	29
28	C	15	26	7	18	29	10	21	2	13	24	5	16	27	8	19	0
29	D	16	27	8	19	0	11	22	3	14	25	6	17	28	9	20	1
30	E	17	28	9	20	1	12	23	4	15	26	7	18	29	10	21	2
31	F	18	29	10	21	2	13	24	5	16	27	8	19	0	11	22	3
April 1	G	19	0	11	22	3	14	25	6	17	28	9	20	1	12	23	4
2	A	20	1	12	23	4	15	26	7	18	29	10	21	2	13	24	5
3	B	21	2	13	24	5	16	27	8	19	0	11	22	3	14	25	6
4	C	22	3	14	25	6	17	28	9	20	1	12	23	4	15	26	7
5	D	23	4	15	26	7	18	29	10	21	2	13	24	5	16	27	8
6	E	24	5	16	27	8	19	0	11	22	3	14	25	6	17	28	9
7	F	25	6	17	28	9	20	1	12	23	4	15	26	7	18	29	10
8	G	26	7	18	29	10	21	2	13	24	5	16	27	8	19	0	11
9	A	27	8	19	0	11	22	3	14	25	6	17	28	9	20	1	12
10	B	28	9	20	1	12	23	4	15	26	7	18	29	10	21	2	13
11	C	29	10	21	2	13	24	5	16	27	8	19	0	11	22	3	14
12	D	0	11	22	3	14	25	6	17	28	9	20	1	12	23	4	15
13	E	1	12	23	4	15	26	7	18	29	10	21	2	13	24	5	16
14	F	2	13	24	5	16	27	8	19	0	11	22	3	14	25	6	17
15	G	3	14	25	6	17	28	9	20	1	12	23	4	15	26	7	18
16	A	4	15	26	7	18	29	10	21	2	13	24	5	16	27	8	19
17	B	5	16	27	8	19	0	11	22	3	14	25	6	17	28	9	20
17	B												7	18	29	10	21
18	C	6	17	28	9	20	1	12	23	4	15	26					
18	C	7	18	29	10	21	2	13	24	5	16	27	8	19	0	11	22

THE ORDER FOR DAILY

MORNING PRAYER.

¶ *The* MINISTER *shall begin the* MORNING PRAYER, *by reading one or more of the following Sentences of Scripture.*

THE Lord is in his holy temple; let all the earth keep silence before him. *Hab.* ii. 20.

From the rising of the sun even unto the going down of the same, my name shall be great among the Gentiles; and in every place incense shall be offered unto my name, and a pure offering: for my name shall be great among the heathen, saith the Lord of hosts *Mal.* i. 11.

Let the words of my mouth, and the meditation of my heart, be always acceptable in thy sight, O Lord, my strength and my Redeemer. *Psal.* xix. 14.

When the wicked man turneth away from his wickedness that he hath committed, and doeth that which is lawful and right, he shall save his soul alive *Ezek.* xviii. 27.

I acknowledge my transgressions; and my sin is ever before me. *Psal.* li. 3.

Hide thy face from my sins; and blot out all mine iniquities. *Psal.* li. 9.

The sacrifices of God are a broken spirit; a broken and a contrite heart, O God, thou wilt not despise *Psal.* li. 17.

Rend your heart and not your garments, and turn unto the Lord your God; for he is gracious and merciful, slow to anger, and of great kindness, and repenteth him of the evil. *Joel* ii. 13.

To the Lord our God belong mercies and forgivenesses, though we have rebelled against him; neither have we obeyed the voice of the Lord our God, to walk in his laws which he set before us. *Dan.* ix. 9. 10.

O Lord, correct me, but with judgment; not in thine anger, lest thou bring me to nothing *Jer.* x. 24. *Psal.* vi. 1.

Repent ye; for the kingdom of heaven is at hand. *St. Mat.* iii. 2.

I will arise and go to my father, and will say unto him; Father, I have sinned against heaven, and before thee, and am no more worthy to be called thy son. *St. Luke* xv. 18. 19.

Enter not into judgment with thy servant, O Lord; for in thy sight shall no man living be justified *Psal.* cxliii.

If we say that we have no sin, we deceive ourselves, and the truth is not in us; but if we confess our sins, God is faithful and just to forgive us our sins, and to cleanse us from all unrighteousness. 1 *St. John* i. 8, 9.

¶ *Then the Minister shall say,*

DEARLY beloved brethren, the scripture moveth us in sundry places, to acknowledge and confess our manifold *sins and* wickedness, and

that we should not dissemble nor cloak them before the face of Almighty God, our heavenly Father, but confess them with an humble, lowly, penitent, and obedient heart; to the end that we may obtain forgiveness of the same by his infinite goodness and mercy. And although we ought, at all times, humbly to acknowledge our sins before God; yet ought we chiefly so to do, when we assemble and meet together, to render thanks for the great benefits that we have received at his hands, to set forth his most worthy praise, to hear his most holy word, and to ask those things which are requisite and necessary, as well for the body as the soul. Wherefore, I pray and beseech you, as many as are here present, to accompany me, with a pure heart and humble voice, unto the throne of the heavenly grace, saying:

¶ *A general confession to be said by the whole Congregation after the Minister, all kneeling.*

ALMIGHTY and most merciful Father; We have erred and strayed from thy ways like lost sheep. We have followed too much the devices and desires of our own hearts. We have offended against thy holy laws. We have left undone those things which we ought to have done; And we have done *those things* which we ought *not to have done:* And there is *no health in us.* But thou O Lord, have mercy upon us, miserable offenders. Spare thou those, O God, who confess their faults. Restore thou those who are penitent; According to thy promises declared unto mankind, in Christ Jesus our Lord. And grant, O most merciful Father, for his sake; That we may hereafter live a godly, righteous, and sober life; To the glory of thy holy name. *Amen.*

¶ *The Declaration of Absolution, or the Remission of Sins; to be made by the* PRIEST *alone, standing; the People still kneeling.*

ALMIGHTY God, the Father of our Lord Jesus Christ, who desireth not the death of a sinner, but rather that he may turn from his wickedness and live, hath given power and commandment to his Ministers to declare and pronounce to his people, being penitent, the Absolution and Remission of their sins. He pardoneth and absolveth all those who truly repent, and unfeignedly believe his holy Gospel. Wherefore, let us beseech him to grant us true repentance, and his Holy Spirit; that those things may please him which we do at this present, and that the rest of our life hereafter may be pure and holy; so that at the last we may come to his eternal joy, through Jesus Christ our Lord.

¶ *The People shall answer here, and at the end of every Prayer,* Amen.

¶ *Or this.*

ALMIGHTY God, our heavenly Father, who of his great mercy, hath promised Forgiveness of Sins to all those who, with hearty Repentance and true Faith, turn unto him; have mercy upon you, pardon and deliver you from all your sins, confirm and strengthen you in all goodness, and bring you to everlasting life, through Jesus Christ our Lord. *Amen.*

¶ *Then the Minister shall kneel, and say the Lord's Prayer; the People still kneeling, and repeating it with him, both here, and wheresoever else it is used in Divine Service.*

OUR Father, who art in Heaven, Hallowed be thy Name; Thy Kingdom come; Thy Will be done on Earth, as it is in Heaven; Give us this day our daily bread; And forgive us our trespasses, as we forgive those who trespass against us; And lead us not into temptation; But deliver us from evil: For thine is the Kingdom, and the Power, and the Glory, for ever and ever. *Amen.*

¶ *Then likewise he shall say,*

O Lord, open thou our lips;

Ans. And our mouth shall show forth thy praise.

¶ *Here, all standing up, the Minister shall say,*

Glory be to the Father, and to the Son, and to the Holy Ghost;

Ans. As it was in the beginning, is *now, and ever shall be, world without end.*

Min. Praise ye the Lord.

Ans. The Lord's name be praised.

¶ *Then shall be said or sung the following* ANTHEM; *except on those days for which other Anthems are appointed; and except also, when it is used in the course of the Psalms, on the nineteenth day of the month.*

Venite, exultemus Domino.

O COME, let us sing unto the Lord, let us heartily rejoice in the strength of our salvation.

Let us come before his presence with thanksgiving, and show ourselves glad in him with psalms.

For the Lord is a great God; and a great King above all gods.

In his hand are all the corners of the earth; and the strength of the hills is his also.

The sea is his, and he made it; and his hands prepared the dry land.

O come let us worship and fall down; and kneel before the Lord, our Maker.

For he is the Lord our God; and we are the people of his pasture, and the sheep of his hand.

O worship the Lord in the beauty of holiness; let the whole earth stand in awe of him.

For he cometh, for he cometh to judge the earth; and with righteousness to judge the world, and the people with his truth.

¶ *Then shall follow a* Portion *of the Psalms, as they are appointed, or one of the* Selections *of Psalms set forth by this Church: and at the end of every Psalm, and likewise at the end of the* Venite, Benedicite, Jubilate, Benedictus, Cantate Domino, Bonum est confiteri, Deus misereatur, Benedic Anima mea—*MAY be said or sung the* Gloria Patri; *and at the end of the whole* Portion, *or* Selection *of Psalms for the day, SHALL be said or sung the* Gloria Patri, *or else the* Gloria in Excelsis, *as followeth:*

Gloria in Excelsis.

GLORY be to God on high, and on earth peace, good will towards men. We praise thee, we bless thee, we worship thee, we glorify thee, we give thanks to thee for thy great glory, O Lord God, heavenly King, God the Father Almighty.

O Lord, the only begotten Son, Jesus Christ; O Lord God, Lamb of God, Son of the Father, that takest away the sins of the world, have mercy upon us. Thou that takest away the sins of the world, have mercy upon us. Thou that takest away the sins of the world, receive our prayer. Thou that sittest at the right hand of God the Father, have mercy upon us.

For thou art holy; thou only art the Lord; thou only, O Christ, with the Holy Ghost, art most high in the glory of God the Father. *Amen.*

¶ *Then shall be read the first Lesson, according to the Table or Calendar; after which shall be said or sung the following Hymn.*

¶ Note, *That before every Lesson, the Minister shall say,* Here beginneth such a Chapter, or Verse of such a Chapter, of such a Book: *And after every Lesson,* Here endeth the first, or the second Lesson.

Te Deum laudamus.

WE praise thee, O God, we acknowledge thee to be the Lord.

All the earth doth worship thee, the Father everlasting.

To thee all angels cry aloud: the Heavens, and all the Powers therein.

To thee Cherubim and Seraphim, continually do cry,

Holy, Holy, Holy, Lord God of Sabaoth.

Heaven and Earth are full of the Majesty of thy Glory.

The glorious company of the Apostles praise thee.

The goodly fellowship of the Prophets praise thee.

The noble army of Martyrs praise thee.

The holy Church, throughout the world, doth acknowledge thee.

The Father, of an infinite Majesty;

Thine adorable, true, and only Son;

Also the Holy Ghost, the Comforter.

Thou art the King of Glory, O Christ.

Thou art the everlasting Son of the Father.

When thou tookest upon thee to deliver man, thou didst not abhor the Virgin's womb.

When thou hadst overcome the sharpness of death, thou didst open the Kingdom of Heaven to all believers.

Thou sittest at the right hand of God, in the Glory of the Father.

We believe that thou shalt come to be our Judge.

We therefore pray thee, help thy servants, whom thou hast redeemed with thy precious blood.

Make them to be numbered with thy saints, in glory everlasting.

O Lord, save thy people, and bless thine heritage.

Govern them, and lift them up for ever.

Day by day we magnify thee;

And we worship thy name, ever, world without end.

Vouchsafe, O Lord, to keep us this day without sin.

O Lord, have mercy upon us, have mercy upon us.

O Lord, let thy mercy be upon us, as our trust is in thee.

O Lord, in thee have I trusted, let me never be confounded.

* *Or this Canticle.*

Benedicite, omnia opera Domini.

O ALL ye Works of the Lord, bless ye the Lord; praise him and magnify him for ever.

O ye Angels of the Lord, bless ye the Lord; praise him, and magnify him for ever.

O ye Heavens, bless ye the Lord; praise him, and magnify him for ever.

O ye Waters that be above the Firmament, bless ye the Lord; praise him, and magnify him for ever.

O all ye Powers of the Lord, bless ye the Lord; praise him, and magnify him for ever.

O ye Sun and Moon, bless ye the Lord; praise him, and magnify him for ever.

O ye Stars of Heaven, bless ye the Lord; praise him, and magnify him for ever.

O ye Showers and Dew, bless ye the Lord; praise him, and magnify him for ever.

O ye Winds of God, bless ye the Lord; praise him, and magnify him for ever.

O ye Fire and Heat, bless ye the Lord; praise him, and magnify him for ever.

O ye Winter and Summer, bless ye the Lord: praise him, and magnify him for ever.

O ye Dews and Frosts, bless ye the Lord; praise him, and magnify him for ever.

O ye Frost and Cold, bless ye the Lord; praise him, and magnify him for ever.

O ye Ice and Snow, bless ye the Lord; praise him and magnify him for ever.

O ye Nights and Days, bless ye the Lord; praise him, and magnify him for ever.

O ye Light and Darkness, bless the Lord; praise him, and magnify him for ever.

O ye Lightnings and Clouds, bless ye the Lord; praise him, and magnify him for ever.

O let the Earth bless the Lord; yea, let it praise him, and magnify him for ever.

O ye Mountains and Hills, bless ye the Lord; praise him, and magnify him for ever.

O all ye green Things upon Earth, bless ye the Lord; praise him, and magnify him for ever.

O ye Wells, bless ye the Lord; praise him, and magnify him for ever.

O ye Seas and Floods, bless ye the Lord; praise him, and magnify him for ever.

O ye Whales, and all that move in the Waters, bless ye the Lord; praise him, and magnify him for ever.

O all ye Fowls of the Air, bless ye the Lord; praise him, and magnify him for ever.

O all ye Beasts and Cattle, bless ye the Lord; praise him, and magnify him for ever.

O ye Children of Men, bless ye the Lord; praise him, and magnify him for ever.

O let Israel bless the Lord, praise him, and magnify him for ever.

O ye Priests of the Lord, bless ye the Lord; praise him, and magnify him for ever.

O ye Servants of the Lord, bless ye the Lord; praise him, and magnify him for ever.

O ye Spirits and Souls of the righteous, bless ye the *Lord; praise* him, and mag*nify him for ever.*

O ye holy and humble Men of heart, bless ye the Lord; praise him, and magnify him for ever.

¶ *Then shall be read, in like manner, the second Lesson, taken out of the New Testament, according to the Table or Calendar; and after that, the following Psalm.*

Jubilate Deo. Psalm c.

O BE joyful in the Lord, all ye lands; serve the Lord with gladness, and come before his presence with a song.

Be ye sure that the Lord he is God, it is he that hath made us, and not we ourselves; we are his people and the sheep of his pasture.

O go your way into his gates with thanksgiving, and into his courts with praise; be thankful unto him, and speak good of his Name.

For the Lord is gracious, his mercy is everlasting; and his truth endureth from generation to generation.

¶ *Or this Hymn.*

Benedictus. St. Luke i. 68.

BLESSED be the Lord God of Israel, for he hath visited and redeemed his people.

And hath raised up a mighty salvation for us, in the house of his servant David.

As he spake by the mouth of his holy Prophets, which have been since the world began;

That we should be saved from our enemies, and from the hand of all that hate us.

¶ *Then shall be said the Apostles' Creed by the Minister*

and the People, standing: And any Churches may omit the words, He descended into Hell, *or may, instead of them, use the words,* He went into the place of departed Spirits, *which are considered as words of the same meaning, in the Creed*

I BELIEVE in God the Father Almighty, Maker of heaven and earth:

And in Jesus Christ his only Son our Lord; Who was conceived by the Holy Ghost, Born of the Virgin Mary, Suffered under Pontius Pilate, Was crucified, dead, and buried; He descended into Hell; The third day he rose from the dead; He ascended into Heaven, And sitteth on the right hand of God the Father Almighty; From thence he shall come to judge the quick and the dead

I believe in the Holy Ghost: The Holy Catholic Church; The communion of Saints; The forgiveness of sins; The resurrection of the body, And the life everlasting. *Amen.*

¶ *Or this.*

I BELIEVE in one God, the Father Almighty, Maker of Heaven and Earth, and of all things visible and invisible:

And in one Lord Jesus Christ, the only begotten Son of God, begotten of his Father before all worlds; God of God, Light of Light, very God of very God, begotten, not made, being of one substance with the Father, by whom all things were made; *who for us men,* and for our salvation, came down from Heaven, and was incarnate by the Holy Ghost of the Virgin Mary, and was made man, and was crucified also for us under Pontius Pilate. He suffered and was buried, and the third day he rose again, according to the Scriptures, and ascended into Heaven, and sitteth on the right hand of the Father, and he shall come again, with glory, to judge both the quick and the dead; whose kingdom shall have no end.

And I believe in the Holy Ghost, the Lord and giver of life, who proceedeth from the Father and the Son; who with the Father and the Son together is worshipped and glorified, who spake by the prophets. And I believe one Catholic and Apostolic Church. I acknowledge one Baptism for the remission of sins; and I look for the resurrection of the dead, and the life of the world to come. *Amen.*

¶ *And after that, these Prayers following, all devoutly kneeling; the Minister first pronouncing,*

The Lord be with you;

Ans. And with thy Spirit.

¶ *Min.* Let us pray.

O Lord, show thy mercy upon us;

Ans. And grant us thy salvation.

Min. O God, make clean our hearts within us;

Ans. And take not thy Holy Spirit from us.

¶ *Then shall follow the Collect for the day, except when the Communion Service is read; and then the Collect for the day shall be omitted here.*

¶ *A Collect for Peace.*

O GOD, who art the author of peace and lover of concord, in knowledge of whom standeth our eternal life, whose service is perfect freedom: defend us, thy humble servants, in all assaults of our enemies; that we, surely trusting in thy defence, may not fear the power of any adversaries, thro' the might of Jesus Christ our Lord. *Amen.*

¶ *A Collect for Grace.*

O LORD, our heavenly Father, Almighty and everlasting God, who has safely brought us to the beginning of this day; defend us in the same with thy mighty power, and grant that this day we fall into no sin, neither run into any kind of danger; but that all our doings, being ordered by thy governance, may be righteous in thy sight through Jesus Christ our Lord. *Amen.*

¶ *A Prayer for the* President *of the United States, and all in Civil Authority.*

O LORD, our heavenly Father, the high and mighty Ruler of the universe, who dost from thy throne behold all the dwellers upon earth; most heartily we beseech thee, with *thy favour* to behold and bless *thy servant, The President of the United States,* and all others in authority; and so replenish them with the grace of thy Holy Spirit, that they may always incline to thy will, and walk in thy way: Endue them plenteously with heavenly gifts; grant them in health and prosperity long to live; and finally, after this life, to attain everlasting joy and felicity, through Jesus Christ our Lord. *Amen.*

¶ *The following Prayers are to be omitted here, when the Litany is read.*

¶ *A Prayer for the Clergy and People.*

ALMIGHTY and everlasting God, from whom cometh every good and perfect gift, send down upon our Bishops and other Clergy, and upon the Congregations committed to their charge, the healthful spirit of thy grace; and, that they may truly please thee, pour upon them the continual dew of thy blessing: Grant this, O Lord, for the honour of our Advocate and Mediator Jesus Christ. *Amen.*

¶ *A Prayer for all Conditions of Men.*

O GOD, the Creator and Preserver of all mankind, we humbly beseech thee for all sorts and conditions of men that thou wouldest be pleased to make thy ways known unto them, thy saving health unto all nations. More especially we pray for thy holy Church

universal; that it may be so guided and governed by thy good Spirit, that all who profess and call themselves Christians, may be led into the way of truth, and hold the faith in unity of Spirit, in the bond of peace, and in righteousness of life. Finally, we commend to thy Fatherly goodness, all those who are any ways afflicted or distressed in mind, body, or estate; that it may please thee to comfort and relieve them, according to their several necessities; giving them patience under their sufferings and a happy issue out of all their afflictions: And this we beg for Jesus Christ's sake. *Amen.*

¶ *A General Thanksgiving.*

ALMIGHTY God, Father of all mercies, we, thine unworthy servants, do give thee most humble and hearty thanks for all thy goodness and loving kindness to us, and to all men. We bless thee for our creation, preservation, and all the blessings of this life; but above all, for thine inestimable love in the redemption of the world by our Lord Jesus Christ; for the means of grace, and for the hope of glory. And, we beseech thee, give us that due sense of all thy mercies, that our hearts may be unfeignedly thankful, and that we may show forth thy praise, not only with our lips, but in our lives; by giving up ourselves to thy service, and by walking before thee in holiness and righteousness all our days, thro' Jesus Christ our Lord; to whom, with thee and the Holy Ghost, be all honour and glory, world without end. *Amen.*

¶ *A Prayer of* St Chrysostom

ALMIGHTY God, who hast given us grace at this time, with one accord to make our common supplications unto thee; and dost promise that when two or three are gathered together in thy Name, thou wilt grant their requests; fulfil now, O Lord, the desires and petitions of thy servants as may be most expedient for them; granting us in this world knowledge of thy truth, and in the world to come life everlasting. *Amen.*

2 *Cor.* xiii. 14.

THE grace of our Lord Jesus Christ, and the love of God, and the fellowship of the Holy Ghost, be with us all evermore. *Amen.*

Here endeth the order of MORNING PRAYER.

THE ORDER FOR DAILY

EVENING PRAYER.

¶ *The* MINISTER *shall begin the* EVENING PRAYER, *by reading one or more of the following Sentences of Scripture.*

THE Lord is in his holy temple; let all the earth keep silence before him. *Hab.* ii. 20.

From the rising of the sun even unto the going down of the same, my name shall be great among the Gentiles; and in every place incense shall be offered unto my name, and a pure offering: for my name shall be great among the heathen, saith the Lord of hosts. *Mal.* i. 11.

Let the words of my mouth, and the meditation of my heart, be always acceptable in thy sight, O, Lord, my strength and my Redeemer. *Ps.* xix. 14.

When the wicked man turneth away from his wickedness that he hath committed, and doeth that which is lawful and right, he shall save his soul alive. *Ezek.* xviii. 27.

I acknowledge my transgressions; and my sin is ever before me. *Psal.* li. 3.

Hide thy face from my sins; and blot out all mine iniquities. *Psal.* li. 9.

The sacrifies of God are a broken spirit; a broken and contrite heart, O God, thou wilt not despise. *Psal.* li. 17.

Rend your heart and not your garments, and turn unto the Lord your God; for he is gracious and merciful, slow to anger, and of great kindness, and repenteth him of the evil. *Joel* ii. 13.

To the Lord our God belong mercies and forgivenesses, tho' we have rebelled against him; neither have we obeyed the voice of the Lord our God, to walk in his laws which he set before us. *Dan* ix. 9. 10.

O Lord, correct me, but with judgment; not in thine anger, lest thou bring me to nothing. *Jer.* x. 24. *Psal.* vi. 1.

Repent ye; for the kingdom of heaven is at hand. *St. Mat.* iii. 2.

I will arise and go to my father, and will say unto him; Father, I have sinned against heaven, and before thee, and am no more worthy to be called thy son. *St. Luke* xv. 18, 19.

Enter not into judgment with thy servant, O Lord; for in thy sight shall no man living be justified. *Psal.* cxliii. 2.

If we say that we have no sin, we deceive ourselves, and the truth is not in us; but if we confess our sins, God is faithful and just to forgive us our sins, and to cleanse us from all unrighteousness. 1. *St. John* i. 8, 9.

¶ *Then the Minister shall say.*

DEARLY beloved brethren, the scripture moveth us in sundry places, to acknow-

ledge and confess our manifold sins and wickedness, and that we should not dissemble nor cloak them before the face of Almighty God, our heavenly Father, but confess them with an humble, lowly, penitent, and obedient heart; to the end that we may obtain forgiveness of the same by his infinite goodness and mercy. And although we ought, at all times, humbly to acknowledge our sins before God; yet ought we chiefly so to do, when we assemble and meet together, to render thanks for the great benefits that we have received at his hands, to set forth his most worthy praise, to hear his most holy word, and to ask those things which are requisite and necessary, as well for the body as the soul. Wherefore, I pray and beseech you, as many as are here present, to accompany me, with a pure heart and humble voice, unto the throne of the heavenly grace, saying—

¶ *A General Confession, to be said by the whole Congregation after the Minister, all kneeling.*

ALMIGHTY and most merciful Father; We have erred and strayed from thy ways like lost sheep. We have followed too much the devices and desires of our own hearts. We have offended against thy holy laws. We have left undone those things which we ought to have done; And we have done *those things which we ought not to have done;* And there is no health in us. But thou, O Lord, have mercy upon us, miserable offenders. Spare thou those, O God, who confess their faults. Restore thou those who are penitent; According to thy promises declared unto mankind in Christ Jesus our Lord. And grant, O most merciful Father, for his sake; That we may hereafter live a godly, righteous, and sober life; To the glory of thy holy name. *Amen.*

¶ *The Declaration of Absolution, or Remission of Sins; to be made by the Priest alone, standing; the People still kneeling.*

ALMIGHTY God, the Father of our Lord Jesus Christ, who desireth not the death of a sinner, but rather that he may turn from his wickedness and live, hath given power and commandment to his Ministers to declare and pronounce to his people, being penitent, the Absolution and Remission of their sins. He pardoneth and absolveth all those who truly repent, and unfeignedly believe his holy Gospel. Wherefore, let us beseech him to grant us true repentance, and his Holy Spirit; that those things may please him which we do at this present, and that the rest of our life hereafter may be pure and holy; so that at the last we may come to his eternal joy, through Jesus Christ our Lord.

¶ *The People shall answer here, and at the end of every Prayer,* **Amen.**

¶ *Or this.*

ALMIGHTY God, our heavenly Father, who, of his great mercy, hath promised Forgiveness of Sins to all those who, with hearty Repentance and true Faith, turn unto him; have mercy upon you, pardon and deliver you from all your sins, confirm and strengthen you in all goodness, and bring you to everlasting life, through Jesus Christ our Lord. *Amen.*

¶ *Then the Minister shall kneel, and say the Lord's Prayer; the people still kneeling, and repeating it with him, both here and wheresoever else it is used in Divine service.*

OUR Father, who art in Heaven, Hallowed be thy Name; Thy Kingdom come; Thy Will be done on Earth, as it is in Heaven: Give us this day our daily bread; And forgive us our trespasses, as we forgive those who trespass against us; And lead us not into temptation; But deliver us from evil: For thine is the Kingdom, and the Power, and the Glory, for ever and ever. *Amen.*

¶ *Then likewise he shall say,*

O Lord, open thou our lips;

Ans. And our mouth shall show forth thy praise.

¶ *Here, all standing up, the Minister shall say,*

Glory be to the Father, and to the Son, and to the Holy Ghost;

Ans. As it was in the beginning, is now, and ever shall be, world without end.

Min. Praise ye the Lord.

Ans. The Lord's name be praised.

¶ *Then shall follow a* Portion *of the Psalms, as they are appointed or one of the Selections, as they are set forth by this Church, with the Doxology, as in the Morning Service. Then shall be read the first Lesson, according to the Table or Calendar; after which shall be said or sung the following Psalm, except when it is read in the ordinary course of the Psalms, on the nineteenth day of the month.*

Cantate Domino. Psal. xcviii.

O SING unto the Lord a new song; for he hath done marvellous things.

With his own right hand, and with his holy arm, hath he gotten himself the victory.

The Lord declared his salvation: his righteousness hath he openly showed in the sight of the heathen.

He hath remembered his mercy and truth toward the house of Israel; and all the ends of the world have seen the salvation of our God.

Show yourselves joyful unto the Lord, all ye lands; sing, rejoice, and give thanks.

Praise the Lord upon the harp: sing to the harp with a psalm of thanksgiving.

With trumpets also and shawms, O show yourselves

joyful before the Lord the King.

Let the sea make a noise and all that therein is, the round world and they that dwell therein.

Let the floods clap their hands, and let the hills be joyful together before the Lord; for he cometh to judge the earth.

With righteousness shall he judge the world, and the people with equity.

¶ *Or this.*

Bonum est confiteri. Psal. xcii

IT is a good thing to give thanks unto the Lord, and to sing praises unto thy name, O Most Highest;

To tell of thy loving kindness early in the morning, and of thy truth in the night season;

Upon an instrument of ten strings, and upon the lute; upon a loud instrument, and upon the harp.

For thou, Lord, hast made me glad through thy works; and I will rejoice in giving praise for the operations of thy hands.

¶ *Then a Lesson of the New Testament, as it is appointed: And after that, shall be sung or said this Psalm, except on the twelfth day of the month.*

Deus misereatur. Psal. lxvii.

GOD be merciful unto us and bless us, and show us the light of his countenance and be merciful *unto us.*

That thy way may be known upon earth, thy saving health among all nations.

Let the people praise thee, O God; yea, let all the people praise thee.

O let the nations rejoice and be glad; for thou shalt judge the folk righteously, and govern the nations upon earth.

Let the people praise thee, O God; yea, let all the people praise thee.

Then shall the earth bring forth her increase; and God, even our own God, shall give us his blessing.

God shall bless us; and all the ends of the world shall fear him.

¶ *Or this.*

Benedic, Anima mea. Psal. ciii.

PRAISE the Lord, O my soul; and all that is within me, praise his holy Name.

Praise the Lord, O my soul, and forget not all his benefits;

Who forgiveth all thy sin, and healeth all thine infirmities;

Who saveth thy life from destruction, and crowneth thee with mercy and loving kindness.

O praise the Lord, ye Angels of his, ye that excel in strength; ye that fulfil his commandment, and hearken unto the voice of his word.

O praise the Lord, all ye his hosts; ye servants of his that do his pleasure.

O speak good of the Lord, all ye works of his, in all places *of his dominion.* Praise thou the Lord, O my soul.

¶ *Then shall be said the Apostles' Creed, by the Minister and the People, standing: And any Churches may omit the words,* He descended into Hell, *or may, instead of them, use the words,* He went into the place of departed Spirits, *which are considered as words of the same meaning, in the Creed*

I BELIEVE in God the Father Almighty, Maker of heaven and earth:

And in Jesus Christ his only Son our Lord; Who was conceived by the Holy Ghost, Born of the Virgin Mary, Suffered under Pontius Pilate, Was crucified, dead, and buried; He descended into Hell; The third day he rose from the dead; He ascended into Heaven, And sitteth on the right hand of God the Father Almighty; From thence he shall come to judge the quick and the dead.

I believe in the Holy Ghost; The Holy Catholic Church: The communion of Saints; The forgiveness of sins; The resurrection of the body, And the life everlasting. *Amen.*

¶ *Or this.*

I BELIEVE in one God, the Father Almighty, Maker of Heaven and Earth, and of all things visible and invisible:

And in one Lord Jesus Christ, the only begotten Son of God, begotten of his Father before all worlds; God of God, Light of Light, very God of very God, begotten, not made, *being of one* substance with *the Father, by* whom all things were made; who for us men, and for our salvation, came down from Heaven, and was incarnate by the Holy Ghost of the Virgin Mary, and was made man, and was crucified also for us under Pontius Pilate. He suffered and was buried, and the third day he rose again, according to the Scriptures, and ascended into Heaven, and sitteth on the right hand of the Father; and he shall come again, with glory, to judge both the quick and the dead; whose kingdom shall have no end.

And I believe in the Holy Ghost, the Lord and giver of life, who proceedeth from the Father and the Son; who with the Father and the Son together is worshipped and glorified, who spake by the prophets. And I believe one Catholic and Apostolic Church.

I acknowledge one Baptism for the remission of sins; and I look for the resurrection of the dead, and the life of the world to come. *Amen.*

¶ *And after that, these Prayers following, all devoutly kneeling; the Minister first pronouncing,*

The Lord be with you;

Ans. And with thy Spirit.

¶ *Min.* Let us pray.

O Lord, show thy mercy upon us;

Ans. And grant us thy salvation.

Min. O God, make clean our hearts within us;

Ans. And take not thy Holy Spirit from us.

¶ *Then shall be said the Collect for the day, and, after that, the Collects and Prayers following.*

¶ *A Collect for Peace.*

O GOD, from whom all holy desires, all good counsels, and all just works do proceed; give unto thy servants that peace, which the world cannot give; that our hearts may be set to obey thy commandments, and also that by thee, we, being defended from the fear of our enemies, may pass our time in rest and quietness, through the merits of Jesus Christ our Saviour. *Amen.*

¶ *A Collect for Aid against Perils.*

O LORD, our heavenly Father, by whose Almighty power we have been preserved this day; by thy great mercy defend us from all perils and dangers of this night, for the love of thy only Son our Saviour, Jesus Christ. *Amen.*

¶ *A Prayer for the President of the United States, and all in Civil Authority.*

O LORD, our heavenly Father, the high and mighty Ruler of the universe, who dost from thy throne behold all the dwellers upon earth; most heartily we beseech thee, with thy favor to behold and bless thy servant, *The* President *of the United States*, and all others in authority; and so replenish them with the grace of thy holy spirit, that *they* may always incline to thy will, and walk in thy way: Endue them plenteously with heavenly gifts; grant them in health and prosperity long to live; and finally, after this life, to attain everlasting joy and felicity, through Jesus Christ our Lord. *Amen.*

¶ *A Prayer for the Clergy and People*

ALMIGHTY and everlasting God, from whom cometh every good and perfect gift, send down upon our Bishops and other Clergy, and upon the Congregations committed to their charge, the healthful spirit of thy grace; and, that they may truly please thee, pour upon them the continual dew of thy blessing: Grant this, O Lord, for the honour of our Advocate and Mediator Jesus Christ. *Amen.*

¶ *Prayer for all Conditions of Men.*

O GOD, the Creator and Preserver of all mankind, we humbly beseech thee for all sorts and conditions of men, that thou wouldest be pleased to make thy ways known unto them, thy saving health unto all nations. More especially we pray for thy holy Church universal; that it may be so guided and governed by thy good Spirit, that all who profess and call themselves Christians, may be led into the way of truth, and hold the faith in unity of Spirit, in the bond of peace, and in righteousness of life. *Finally*, we commend to thy Fatherly goodness, all those

who are any ways afflicted or distressed in mind, body, or estate; that it may please thee to comfort and relieve them, according to their several necessities; giving them patience under their sufferings, and a happy issue out of all their afflictions: And this we beg for Jesus Christ's sake. *Amen.*

¶ *A General Thanksgiving.*

ALMIGHTY God, Father of all mercies, we, thine unworthy servants, do give thee most humble and hearty thanks for all thy goodness and loving kindness to us, and to all men. We bless thee for our creation, preservation, and all the blessings of this life; but, above all, for thine inestimable love in the redemption of the world by our Lord Jesus Christ; for the means of grace, and for the hope of glory. And, we beseech thee, give us that due sense of all thy mercies, that our hearts may be unfeignedly thankful, and that we may show forth thy praise, not only with our lips, but in our lives; by giving up ourselves to thy service, and by walking before thee in holiness and righteousness all our days, through Jesus Christ our Lord; to whom, with thee and the Holy Ghost, be all honour and glory, world without end. *Amen.*

¶ *A Prayer of* St. Chrysostom.

ALMIGHTY God, who hast given us grace at this time, with one accord, to make our common supplications unto thee; and dost promise that when two or three are gathered together in thy name, thou wilt grant their requests; fulfil now, O Lord, the desires and petitions of thy servants, as may be most expedient for them; granting us in this world knowledge of thy truth, and, in the world to come, life everlasting. *Amen.*

2 *Cor.* xiii. 14.

THE grace of our Lord Jesus Christ, and the love of God, and the fellowship of the Holy Ghost, be with us all evermore. *Amen.*

Here endeth the Order of EVENING PRAYER.

THE LITANY,

¶ *Or* GENERAL SUPPLICATION, *to be used after Morning Service, on Sundays, Wednesdays, and Fridays.*

O GOD, the Father of Heaven; have mercy upon us miserable sinners.

O God, the Father of Heaven; have mercy upon us miserable sinners.

O God the Son, Redeemer of the world; have mercy upon us miserable sinners.

O God the Son, Redeemer of the world; have mercy upon us miserable sinners.

O God the Holy Ghost, proceeding from the Father and the Son; have mercy upon us miserable sinners.

O God the Holy Ghost, proceeding from the Father and the Son; have mercy upon us miserable sinners.

O holy, blessed, and glorious Trinity, three persons and one God; have mercy upon us miserable sinners.

O holy, blessed, and glorious Trinity, three persons and one God; have mercy upon us miserable sinners

Remember not, Lord, our offences, nor the offences of our fore-fathers; neither take thou vengeance of our sins: spare us, good Lord, spare thy people, whom thou hast redeemed with thy most precious blood, and be not angry with us forever:

Spare us, good Lord.

From all evil and mischief, from sin; from the crafts and assaults of the devil; from thy wrath, and from everlasting damnation;

Good Lord, deliver us.

From all blindness of heart; from pride, vain-glory, and hypocrisy; from envy, hatred, and malice, and all uncharitableness;

Good Lord, deliver us.

From all inordinate and sinful affections; and from all the deceits of the world, the flesh and the devil;

Good Lord, deliver us.

From lightning and tempest; from plague, pestilence and famine; from battle and murder, and from sudden death;

Good Lord, deliver us.

From all sedition, privy conspiracy, and rebellion; from all false doctrine, heresy, and schism; from hardness of heart, and contempt of thy Word and Commandment;

Good Lord, deliver us.

By the mystery of thy holy Incarnation; by thy holy Nativity and Circumcision; by thy Baptism, Fasting, and Temptation;

Good Lord, deliver us.

By thine agony and bloody sweat; by thy Cross and Passion; by thy precious Death and Burial; by thy glorious Resurrection and Ascension; and by the coming of the Holy Ghost;

Good Lord, deliver us

In all time of our tribulation; in all time of our prosperity; in the hour of death, and in the day of judgment;

Good Lord, deliver us.

We sinners do beseech thee to hear us, O Lord God, and that it may please thee to rule and govern thy holy church universal in the right way;

We beseech thee to hear us, good Lord

That it may please thee to bless and preserve all Christian Rulers and Magistrates; giving them grace to execute justice, and to maintain truth;

We beseech thee to hear us, good Lord.

That it may please thee to illuminate all Bishops, Priests, and Deacons, with true know-

ledge and understanding of thy word; and that both by their preaching and living they may set it forth, and show it accordingly;

We beseech thee to hear us, good Lord.

That it may please thee to bless and keep all thy people;

We beseech thee to hear us, good Lord.

That it may please thee to give to all nations unity, peace, and concord;

We beseech thee to hear us, good Lord.

That it may please thee to give us an heart to love and fear thee, and diligently to live after thy Commandments;

We beseech thee to hear us, good Lord.

That it may please thee to give to all thy people increase of grace, to hear meekly thy Word, and to receive it with pure affection, and to bring forth the fruits of the Spirit;

We beseech thee to hear us, good Lord.

That it may please thee to bring into the way of truth, all such as have erred, and are deceived;

We beseech thee to hear us, good Lord

That it may please thee to strengthen such as do stand, and to comfort and help the weak-hearted, and to raise up those who fall, and finally to beat down Satan under our feet:

We beseech thee to hear us, good Lord

That it may please thee to succour, help and comfort all who are in danger, necessity and tribulation;

We beseech thee to hear us, good Lord

That it may please thee to preserve all who travel by land or by water, all women in the perils of child-birth, all sick persons, and young children, and to show thy pity upon all prisoners and captives;

We beseech thee to hear us, good Lord

That it may please thee to defend, and provide for, the fatherless children, and widows, and all who are desolate and oppressed;

We beseech thee to hear us, good Lord.

That it may please thee to have mercy upon all men;

We beseech thee to hear us, good Lord.

That it may please thee to forgive our enemies, persecutors, and slanderers, and to turn their hearts;

We beseech thee to hear us, good Lord.

That it may please thee to give and preserve to our use the kindly fruits of the earth, so that in due time we may enjoy them;

We beseech thee to hear us, good Lord.

That it may please thee to give us true repentance, to forgive us all our sins, negligences, and ignorances, and to endue us with the grace of thy Holy Spirit, to amend our lives according to thy Holy Word;

We beseech thee to hear us, good Lord.

Son of God, we beseech thee to hear us.

Son of God, we beseech thee to hear us.

O Lamb of God, who takest away the sins of the world;

Grant us thy peace.

O Lamb of God, who takest away the sins of the world;

Have mercy upon us.

¶ *The Minister may, at his discretion, omit all that follows, to the Prayer,* "We humbly beseech thee, O Father," &c.

[O Christ, hear us.
O Christ, hear us.
Lord, have mercy upon us.
Lord, have mercy upon us.
Christ, have mercy upon us.
Christ, have mercy upon us.
Lord, have mercy upon us.
Lord, have mercy upon us.

¶ *Then shall the Minister, and the People with him, say the Lord's Prayer.*

OUR Father, who art in Heaven, Hallowed be thy Name; Thy Kingdom come; Thy Will be done on Earth, as it is in Heaven; Give us this day our daily bread; And forgive us our trespasses, as we forgive those who trespass against us; And lead us not into temptation; But deliver us from evil *Amen.*

Min. O Lord, deal not with us according to *our sins.*

Ans. Neither reward us according to our iniquities.

¶ *Let us pray.*

O God, merciful Father, who despiseth not the sighing of a contrite heart, nor the desire of such as are sorrowful; mercifully assist our prayers which we make before thee in all our troubles and adversities, whensoever they oppress us; and graciously hear us, that those evils which the craft and subtilty of the devil or man worketh against us, may, by thy good providence, be brought to nought; that we, thy servants, being hurt by no persecutions, may evermore give thanks unto thee in thy holy Church, through Jesus Christ our Lord.

O Lord, arise, help us, and deliver us, for thy Name's sake.

O God, we have heard with our ears, and our fathers have declared unto us, the noble works that thou didst in their days, and in the old time before them.

O Lord, arise, help us, and deliver us, for thine honour.

Glory be to the Father, and to the Son, and to the Holy Ghost;

Ans. As it was in the beginning, is now, and ever shall be, world without end. *Amen.*

From our enemies defend us, O Christ.

Graciously look upon our afflictions.

With Pity behold the sorrows of our hearts.

Mercifully forgive the sins of thy people.

Favourably with mercy hear our prayers.

O son of David, have mercy upon us.

Both now and ever vouchsafe to hear us, O Christ.

Graciously hear us, O Christ; graciously hear us, O Lord Christ.

Min. O Lord, let thy mercy be showed upon us;

Ans. As we do put our trust in thee.]

¶ *Let us pray.*

WE humbly beseech thee, O Father, mercifully to look upon our infirmities; and, for the glory of thy Name, turn from us all those evils that we most justly have deserved; and grant that, in all our troubles, we may put our whole trust and confidence in thy mercy; and evermore serve thee in holiness and pureness of living, to thy honour and glory, through our only Mediator and Advocate, Jesus Christ our Lord. *Amen.*

¶ *A General Thanksgiving.*

ALMIGHTY God, Father of all mercies, we thine unworthy servants, do give thee most humble and hearty thanks for all thy goodness and loving kindness to us, and to all men. We bless thee for our creation, preservation, and all the blessings of this life; but, above all, for thine inestimable love in the redemption of the world by our lord Jesus Christ; for the means of grace, and for the hope of glory. And, we beseech thee, give us that due sense of all thy mercies, that our hearts may be unfeignedly thankful, and that we may show forth thy praise, not only with our lips, but in our lives; by giving up ourselves to thy service, and by walking before thee in holiness and righteousness all our days, through Jesus Christ our Lord; to whom, with thee and the Holy Ghost, be all honour and glory, world without end. *Amen.*

¶ *A Prayer of* St. Chrysostom.

ALMIGHTY God, who hast given us grace at this time, with one accord to make our common supplications unto thee; and dost promise that when two or three are gathered together in thy Name, thou wilt grant their requests; fulfil now, O Lord, the desires and petitions of thy servants, as may be most expedient for them; granting us in this world knowledge of thy truth, and in the world to come life everlasting. *Amen.*

2 *Cor.* xiii 14.

THE grace of our Lord Jesus Christ, and the love of God, and the fellowship of the Holy Ghost, be with us all evermore. *Amen.*

Here endeth the LITANY.

PRAYERS AND THANKGIVINGS

UPON SEVERAL OCCASIONS,

To be used before the two final Prayers of MORNING *and* EVENING SERVICE.

PRAYERS.

¶ *A Prayer for* Congress, *to be used during their Session.*

MOST gracious God, we humbly beseech thee, as for the People of these United States in general, so especially for their Senate and Representatives in Congress assembled; that thou wouldest be pleased to direct and prosper all their consultations, to the advancement of thy Glory, the good of thy Church, the safety, honour, and welfare of thy people; that all things may be so ordered and settled by their endeavours, upon the best and surest foundations, that peace and happiness, truth and justice, religion and piety, may be established among us for all generations. These, and all other necessaries for them, for us, and thy whole Church, we humbly beg in the name and mediation of Jesus Christ our most blessed Lord and Saviour. *Amen.*

¶ *For Rain.*

O GOD, heavenly Father who by thy Son Jesus Christ, hast promised to all those who seek thy kingdom and the righteousness thereof, all things necessary to their bodily sustenance: send us we beseech thee, in this our necessity, *such moderate rain* and showers, that we may receive the fruits of the earth to our comfort, and to thy honour, through Jesus Christ our Lord. *Amen.*

¶ *For Fair Weather.*

ALMIGHTY and most merciful Father, we humbly beseech thee, of thy great goodness, to restrain those immoderate rains, wherewith, for our sins, thou hast afflicted us: And we pray thee to send us such seasonable weather, that the earth may, in due time, yield her increase, for our use and benefit; and give us grace, that we may learn, by thy punishments, to amend our lives, and for thy clemency to give thee thanks and praise, through Jesus Christ our Lord. *Amen.*

¶ *In Time of Dearth and Famine.*

O GOD, heavenly Father, whose gift it is that the rain doth fall, and the earth bring forth her increase; behold, we beseech thee, the afflictions of thy people; increase the fruits of the earth by thy heavenly benediction; and grant that the scarcity and dearth, which we now most justly suffer for our sins, *may through* thy goodness, be *mercifully* turned into plenty,

for the love of Jesus Christ our Lord; to whom, with thee and the Holy Ghost, be all honour and glory, now and for ever. *Amen.*

¶ *In Time of war and Tumult.*

O ALMIGHTY God, the supreme Governor of all things, whose power no creature is able to resist, to whom it belongeth justly to punish sinners, and to be merciful to those who truly repent; save and deliver us, we humbly beseech thee, from the hands of our enemies; that we, being armed with thy defence, may be preserved evermore from all perils, to glorify thee, who art the only giver of all victory, through the merits of thy Son, Jesus Christ our Lord. *Amen.*

¶ *For those who are to be admitted into Holy Orders, to be used in the Weeks preceding the stated Times of Ordination.*

ALMIGHTY God, our heavenly Father, who hast purchased to thyself an universal Church, by the precious blood of thy dear Son; mercifully look upon the same, and at this time so guide and govern the minds of thy servants, the Bishops and Pastors of thy flock, that they may lay hands suddenly on no man, but faithfully and wisely make choice of fit persons, to serve in the sacred ministry of thy Church. And, to those who shall be ordained to any holy function, give thy grace and heavenly benediction; that both by their life and doctrine they may show forth thy glory, and set forward the salvation of all men, through Jesus Christ our Lord. *Amen.*

¶ *Or This.*

ALMIGHTY God, the giver of all good gifts, who of thy divine providence hast appointed divers orders in thy Church; give thy grace, we humbly beseech thee, to all those who are to be called to any office and administration in the same; and so replenish them with the truth of thy doctrine, and endue them with innocency of life, that they may faithfully serve before thee, to the glory of thy great Name, and the benefit of thy holy Church, through Jesus Christ, our Lord. *Amen.*

¶ *In Time of great Sickness and Mortality.*

O ALMIGHTY God, the Lord of life and death, of sickness and health; regard our supplications, we humbly beseech thee; and as thou hast thought fit to visit us for our sins with great sickness and mortality, in the midst of thy judgment, O Lord, remember mercy. Have pity upon us miserable sinners, and withdraw from us the grievous sickness with which we are afflicted. May this thy fatherly correction have its due influence upon us, by leading us to consider how frail and uncertain

our life is; that we may apply our hearts unto that heavenly wisdom, which in the end will bring us to everlasting life, through Jesus Christ our Lord. *Amen.*

¶ *For a Sick Person.*

O FATHER of mercies, and God of all comfort, our only help in time of need; look down from heaven, we humbly beseech thee, behold, visit, and relieve thy sick *servant*; for whom our prayers are desired. Look upon *him* with the eyes of thy mercy; comfort *him* with a sense of thy goodness; preserve *him* from the temptations of the enemy; give *him* patience under *his* afflictions; and, in thy good time, restore *him* to health, and enable *him* to lead the residue of *his* life in thy fear, and to thy glory: Or else give *him* grace so to take thy visitation, that, after this painful life ended, *he* may dwell with thee in life everlasting, through Jesus Christ our Lord. *Amen.*

¶ *For a Sick Child.*

ALMIGHTY God, and merciful Father, to whom alone belong the issues of life and death; look down from heaven, we humbly beseech thee, with the eyes of mercy, upon the sick *child* for whom our prayers are desired. Deliver *him*, O Lord, in thy good appointed time, from *his* bodily pain, and visit *him* with thy salvation; that if it should be thy good pleasure to prolong *his* days here on earth, *he* may live *to thee, and be an* instrument of thy glory, by serving thee faithfully, and doing good in *his* generation: Or else receive *him* into those heavenly habitations, where the souls of those who sleep in the Lord Jesus enjoy perpetual rest and felicity. Grant this, O Lord, for the love of thy Son, our Saviour, Jesus Christ. *Amen.*

¶ *For a Person, or Persons going to Sea.*

O ETERNAL God, who alone spreadest out the heavens, and rulest the raging of the sea; we commend to thy Almighty protection, thy *servant*, for whose preservation on the great deep our prayers are desired. Guard *him*, we beseech thee from the dangers of the sea, from sickness, from the violence of enemies, and from every evil to which *he* may be exposed. Conduct *him* in safety to the haven where *he* would be, with a grateful sense of thy mercies, through Jesus Christ our Lord. *Amen.*

¶ *For a Person under Affliction.*

O MERCIFUL God, and heavenly Father, who hast taught us, in thy holy Word, that thou dost not willingly afflict or grieve the children of men; look with pity, we beseech thee, upon the sorrows of thy *servant*, for whom our prayers are desired. In thy wisdom thou hast seen fit to visit *him* with trouble, and to bring distress upon *him*. Remember *him*, O Lord, in mercy; sanctify thy fatherly cor-

rection to *him*; endue *his* soul with patience under *his* affliction, and with resignation to thy blessed will; comfort *him* with a sense of thy goodness, lift up thy countenance upon *him*, and give *him* peace, thro' Jesus Christ our Lord. *Amen.*

¶ *For Malefactors, after Condemnation. Or else the prayer in the Visitation of Prisoners, beginning,* "O Father of mercies," &c. *may be used.*

O MOST gracious and merciful God, we earnestly beseech thee to have pity and compassion upon *those persons* recommended to our prayers, who now lie under the sentence of the law, and are appointed to die. Visit *them*, O Lord, with thy mercy and salvation; convince *them* of the miserable condition *they* are in, by *their* sins and wickedness; and let thy powerful grace produce in *them* such a godly sorrow, and sincere repentance, as thou wilt be pleased to accept. Give *them* a strong and lively faith in thy Son our blessed Saviour, and make it effectual in the salvation of *their* souls. O Lord, in judgment remember mercy; and whatever sufferings *they* are to endure in this world, yet deliver *them*, O God, from the bitter pains of eternal death. Pardon *their* sins, and save *their* souls, for the sake and merits of thy dear Son, our blessed Saviour, and Redeemer. *Amen.*

THANKSGIVINGS.

¶ *The Thanksgiving of Women after Child-Birth; to be said when any Woman, being present in Church, shall have desired to return Thanks to Almighty God for her safe Deliverance.*

O ALMIGHTY God, we give thee humble thanks for that thou hast been graciously pleased to preserve through the great pain and peril of Child-Birth, *this woman*, thy *servant*, who *desires* now to offer *her* praises and thanksgivings unto thee. Grant we beseech thee, most merciful Father, that *she*, thro' thy help, may both faithfully *live and walk* according to thy will in this life present, and also may be *partaker* of everlasting glory in the life to come, through Jesus Christ our Lord. *Amen.*

¶ *For Rain.*

O GOD, our heavenly Father, who by thy gracious providence dost cause the former and the latter rain to descend upon the earth, that it may bring forth fruit for the use of man; we give thee humble thanks that it hath pleased thee, in our great necessity, to send us at the last, a joyful rain upon thine inheritance, and to refresh it when it was

dry, to the great comfort of us thy unworthy servants, and to the glory of thy holy Name, through thy mercies in Jesus Christ our Lord. *Amen.*

¶ *For Fair Weather.*

O LORD God, who hast justly humbled us by thy late visitation of us with immoderate rain and waters, and in thy mercy hast relieved and comforted our souls by this seasonable and blessed change of weather; we praise and glorify thy holy name, for this thy mercy, and will always declare thy loving kindness from generation to generation, through Jesus Christ our Lord. *Amen.*

¶ *For Plenty.*

O MOST merciful Father, who of thy gracious goodness hast heard the devout prayers of thy Church, and turned our dearth and scarcity into plenty; we give thee humble thanks for this thy special bounty; beseeching thee to continue thy loving kindness unto us, that our land may yield us her fruits of increase, to thy glory and our comfort through Jesus Christ our Lord. *Amen.*

¶ *For Peace, and Deliverance from our Enemies.*

O ALMIGHTY God, who art a strong tower of defence unto thy servants against the face of their enemies; we yield thee praise and thanksgiving, for our deliverance from those great and apparent dangers wherewith we were compassed; we acknowledge it thy goodness that we were not delivered over as a prey unto them; beseeching thee still to continue such thy mercies towards us, that all the world may know that thou art our Saviour and mighty Deliverer, through Jesus Christ our Lord. *Amen.*

¶ *For restoring Public Peace at Home.*

O ETERNAL GOD, our heavenly Father, who alone makest men to be of one mind in a house, and stillest the outrage of a violent and unruly people; we bless thy holy Name, that it hath pleased thee to appease the seditious tumults which have been lately raised up amongst us; most humbly beseeching thee to grant to all of us grace, that we may henceforth obediently walk in thy holy commandments; and, leading a quiet and peaceable life in all godliness and honesty, may continually offer unto thee our sacrifice of praise and thanksgiving for these thy mercies towards us, through Jesus Christ our Lord. *Amen.*

¶ *For Deliverance from great Sickness and Mortality.*

O LORD God, who hast wounded us for our sins, and consumed us for our transgressions, by thy late heavy and dreadful visitation; and now, in the midst of judgment remembering mercy, hast redeemed our souls from the jaws of death; we offer unto thy fatherly goodness ourselves, our souls and bodies, which

thou hast delivered, to be a living sacrifice unto thee; always praising and magnifying thy mercies in the midst of thy Church, through Jesus Christ our Lord. *Amen.*

¶ *For a Recovery from Sickness.*

O GOD, who art the giver of life, of health, and of safety; we bless thy Name, that thou hast been pleased to deliver from *his* bodily sickness *this* thy *servant*, who now *desireth* to return thanks unto thee, in the presence of all thy people. Gracious art thou, O Lord, and full of compassion to the children of men. May *his* heart be duly impressed with a sense of thy merciful goodness; and may *he* devote the residue of *his* days to an humble, holy, and obedient walking before thee, through Jesus Christ our Lord. *Amen.*

¶ *For a safe Return from Sea.*

MOST gracious Lord, whose mercy is over all thy works; we praise thy holy Name, that thou hast been pleased to conduct in safety, through the perils of the great deep, *this* thy *servant*, who now *desireth* to return *his* thanks unto thee, in thy holy Church: May *he* be duly sensible of thy merciful providence towards *him*, and ever express *his* thankfulness by a holy trust in thee, and obedience to thy laws, through Jesus Christ our Lord. *Amen.*

THE COLLECTS, EPISTLES, AND GOSPELS,

TO BE USED THROUGHOUT THE YEAR.

The first Sunday in Advent.

The Collect.

ALMIGHTY God, give us grace that we may cast away the works of darkness, and put upon us the armour of light, now in the time of this mortal life, in which thy Son Jesus Christ came to visit us in great humility; that in the last day when he shall come again in his glorious Majesty to judge both the quick and dead, we may rise to the life *immortal*, through him who liveth and reigneth with thee and the Holy Ghost, now and ever. *Amen.*

¶ *This Collect is to be repeated every Day with the other Collects in Advent, until Christmas Day.*

The Epistle. Rom. xiii. 8.

OWE no man any thing, but to love one another; for he that loveth another hath fulfilled the law. For this, Thou shalt not commit adultry, Thou shalt not kill, Thou

Divine Power & Christian Faith exemplified.

Chap. IV. St. JOHN. Ver. 29.

Wogan, Pinx. Published by D Longworth N York. B. Tanner, Sc.

Is not this the Christ?

shalt not steal, Thou shalt not bear false witness, Thou shalt not covet; and if there be any other commandment, it is briefly comprehended in this saying, namely, Thou shalt love thy neighbour as thyself. Love worketh no ill to his neighbour; therefore love is the fulfilling of the law. And that, knowing the time, that now it is high time to awake out of sleep; for now is our salvation nearer than when we believed. The night is far spent, the day is at hand; let us therefore cast off the works of darkness, and let us put on the armour of light. Let us walk honestly, as in the day; not in rioting and drunkenness, not in chambering and wantonness, not in strife and envying. But put ye on the Lord Jesus Christ, and make not provision for the flesh, to fulfil the lusts thereof.

The Gospel. St. Matt. xxi. 1

WHEN they drew nigh unto Jerusalem and were to come to Bethpage, unto the mount of Olives, then sent Jesus two disciples, saying unto them, Go into the village over against you, and straightway ye shall find an ass tied, and a colt with her: loose them, and bring them unto me. And if any man say ought unto you, ye shall say, The lord hath need of them; and straightway he will send them. All this was done, that it might be fulfilled which was spoken by the prophet, saying, Tell ye the daughter of Sion, Behold thy King cometh unto thee, meek, and sitting upon an ass, and a colt the foal of an ass. And the disciples went, and did as Jesus commanded them; and brought the ass, and the colt, and put on them their clothes, and they sat him thereon. And a very great multitude spread their garments in the way; others cut down branches from the trees, and strawed them in the way. And the multitudes that went before, and that followed, cried, saying, Hosanna to the Son of David: blessed is he that cometh in the name of the Lord; Hosanna in the highest. And when he was come into Jerusalem, all the city was moved, saying, Who is this? And the multitude said, This is Jesus the Prophet of Nazareth of Galilee. And Jesus went into the temple of God, and cast out all them that sold and brought in the temple, and overthrew the tables of the money-changers, and the seats of them that sold doves, and said unto them, It is written, My house shall be called the house of prayer; but ye have made it a den of thieves.

The Second Sunday in Advent.

The Collect.

BLESSED Lord, who hast caused all holy Scriptures to be written for our learning; grant that we may in such wise hear them, read, mark, learn, and inwardly digest

them, that by patience, and comfort of thy holy Word, we may embrace, and ever hold fast the blessed hope of everlasting life, which thou hast given us in our Saviour Jesus Christ, *Amen.*

The Epistle. Rom. xv. 4.

WHATSOEVER things were written aforetime, were written for our learning; that we, through patience, and comfort of the Scriptures, might have hope. Now the God of patience and consolation grant you to be like minded one towards another, according to Christ Jesus: That ye may with one mind and one mouth glorify God, even the Father of our Lord Jesus Christ. Wherefore receive ye one another, as Christ also received us, to the glory of God. Now I say, that Jesus Christ was a minister of the circumcision, for the truth of God, to confirm the promises made unto the fathers: And that the Gentiles might glorify God for his mercy; as it is written, For this cause I will confess to thee among the Gentiles, and sing unto thy name: And again he saith, Rejoice ye Gentiles, with his people: And again, Praise the Lord, all ye Gentiles; and laud him, all ye people. And again Esaias saith, There shall be a root of Jesse, and he that shall rise to reign over the Gentiles, in him shall the Gentiles trust. *Now the God* of hope fill you *with all joy and peace in* believing, that ye may abound in hope, through the power of the Holy Ghost.

The Gospel. St. Luke xxi. 25.

AND there shall be signs in the sun, and in the moon, and in the stars; and upon the earth distress of nations, with perplexity; the sea and the waves roaring; men's heart's failing them for fear, and for looking after those things which are coming on the earth; for the powers of heaven shall be shaken. And then shall they see the Son of man coming in a cloud with power and great glory. And when these things begin to come to pass, then look up, and lift up your heads; for your redemption draweth nigh. And he spake to them, a parable, behold the fig-tree, and all the trees; when they now shoot forth, ye see and know of your own selves, that summer is now nigh at hand. So likewise ye, when ye see these things come to pass, know ye that the kingdom of God is nigh at hand. Verily I say unto you, This generation shall not pass away till all be fulfilled. Heaven and earth shall pass away; but my words shall not pass away.

The Third Sunday in Advent.

The Collect.

O LORD Jesus Christ, who at thy first coming didst send thy messenger to prepare thy way before thee; grant

that the Ministers and Stewards of thy mysteries may likewise so prepare and make ready thy way, by turning the hearts of the disobedient to the wisdom of the just, that, at thy second coming to judge the world, we may be found an acceptable people in thy sight, who livest and reignest with the Father and the holy Spirit, ever one God, world without end. *Amen.*

The Epistle. 1 Cor. iv. 1.

LET a man so account of us, as of the Ministers of Christ, and Stewards of the mysteries of God. Moreover, it is required in stewards, that a man be found faithful. But with me it is a very small thing, that I should be judged of you or of man's judgment: yea, I judge not mine own self. For I know nothing by myself, yet am I not hereby justified; but he that judgeth me is the Lord. Therefore judge nothing before the time, until the Lord come, who both will bring to light the hidden things of darkness, and will make manifest the counsels of the hearts: and then shall every man have praise of God.

The Gospel. St. Matt. xi. 2.

NOW when John had heard in the prison the works of Christ, he sent two of his disciples, and said unto him, Art thou he that should come, or do we look for another? Jesus answered and said unto them, Go, and show John again those things which ye do hear and see: The blind receive their sight, and the lame walk, the lepers are cleansed, and the deaf hear, the dead are raised up, and the poor have the gospel preached to them: And blessed is he whosoever shall not be offended in me. And as they departed, Jesus began to say unto the multitudes concerning John, What went ye out into the wilderness to see? A reed shaken with the wind? But what went ye out for to see? A man clothed in soft raiment? Behold, they that wear soft clothing are in kings houses. But what went ye out for to see? A prophet? yea, I say unto you, and more than a prophet. For this is he of whom it is written, Behold, I send my messenger before thy face, which shall prepare thy way before thee.

The Fourth Sunday in Advent.

The Collect.

O LORD, raise up, we pray thee, thy power, and come among us, and with great might succour us; that whereas through our sins and wickedness, we are sore let and hindered in running the race that is set before us, thy bountiful grace and mercy may speedily help and deliver us, through the satisfaction of thy Son our Lord: to whom, with thee and the Holy Ghost, be honour and glory, world without end. *Amen.*

Jesus Christ, who liveth and reigneth with thee and the same Spirit, ever one God, world without end. *Amen.*

The Epistle Gal. iv. 1.

NOW I say, that the heir, as long as he is a child, differeth nothing from a servant, though he be lord of all; but is under tutors and governors, until the time appointed of the father. Even so we, when we were children, were in bondage under the elements of the world; but when the fulness of the time was come, God sent forth his Son, made of a woman, made under the law, to redeem them that were under the law, that we might receive the adoption of sons. And, because ye are sons, God hath sent forth the Spirit of his Son into your hearts, crying, Abba, Father. Wherefore thou art no more a servant, but a son; and if a son, then an heir of God through Christ.

The Gospel. St. Matt. i. 18.

THE birth of Jesus Christ was on this wise: when as his mother Mary was espoused to Joseph, before they came together, she was found with child of the Holy Ghost. Then Joseph her husband, being a just man, and not willing to make her a public example, was minded to put her away privily. But while he thought *on these things*, behold, the *angel of the Lord* appeared *unto him in a dream*, saying, Joseph, thou son of David, fear not to take unto thee Mary thy wife; for that which is conceived in her is of the Holy Ghost: And she shall bring forth a Son, and thou shalt call his name Jesus; for he shall save his people from their sins. Now all this was done, that it might be fulfilled which was spoken of the Lord by the prophet, saying, Behold, a Virgin shall be with child, and shall bring forth a Son, and they shall call his name Emmanuel, which, being interpreted, is, God with us. Then Joseph being raised from sleep, did as the angel of the Lord had bidden him, and took unto him his wife: And knew her not until she had brought forth her first-born Son; and he called his name Jesus.

The Circumcision of Christ.

The Collect.

ALMIGHTY God, who madest thy blessed Son to be circumcised, and obedient to the law for man; grant us the true circumcision of the Spirit, that, our hearts and all our members being mortified from all worldly and carnal lusts, we may in all things obey thy blessed will, through the same thy Son Jesus Christ our Lord. *Amen.*

The Epistle. Rom. iv. 8.

BLESSED is the man to whom the Lord will not impute sin. Cometh this bless-

edness then upon the circumcision only, or upon the uncircumcision also? For we say, that faith was reckoned to Abraham for righteousness. How was it then reckoned? when he was in circumcision or in uncircumcision? Not in circumcision, but in uncircumcision. And he received the sign of circumcision, a seal of the righteousness of the faith which he had, yet being uncircumcised; that he might be the father of all them that believe, though they be not circumcised; that righteousness might be imputed unto them also: And the father of circumcision to them who are not of the circumcision only, but also walk in the steps of that faith of our father Abraham, which he had, yet being uncircumcised. For the promise, that he should be the heir of the world, was not to Abraham, or to his seed, through the law, but through the righteousness of faith. For if they which are of the law be heirs, faith is made void, and the promise made of none effect.

The Gospel. St. Luke ii. 15.

AND it came to pass, as the angels were gone away from them into heaven, the shepherds said one to another, Let us now go even unto Bethlehem, and see this thing which is come to pass, which the Lord hath made known unto us. And they *came with haste, and found* Mary and Joseph, and the babe lying in a manger. And when they had seen it, they made known abroad the saying which was told them concerning this child. And all they that heard it wondered at those things which were told them by the shepherds. But Mary kept all these things, and pondered them in her heart. And the shepherds returned, glorifying and praising God for all the things that they had heard and seen, as it was told unto them. And when eight days were accomplished for the circumcising of the child, his name was called JESUS, which was so named of the angel before he was conceived in the womb.

℣ *The same Collect, Epistle, and Gospel shall serve for every day after, unto the Epiphany.*

The Epiphany, or the Manifesta. of Christ to the Gent.

The Collect.

O GOD, who by the leading of a Star didst manifest thy only begotten Son to the Gentiles; mercifully grant that we, who know thee now by faith, may after this life have the fruition of thy glorious Godhead, through Jesus Christ our Lord. *Amen.*

The Epistle. Ephes. iii. 1.

FOR this cause, I Paul, the prisoner of Jesus Christ for you Gentiles; if ye have heard of the dispensation of the grace of God, which is

given me to you-ward: How that by revelation he made known unto me the mystery (as I wrote afore in few words, whereby, when ye read, ye may understand my knowledge in the mystery of Christ) which in other ages was not made known unto the sons of men, as it is now revealed unto his holy Apostles and Prophets by the Spirit; that the Gentiles should be fellow-heirs, and of the same body, and partakers of his promise in Christ, by the Gospel; whereof I was made a minister, according to the gift of the grace of God, given unto me by the effectual working of his power. Unto me, who am less than the least of all saints, is this grace given, that I should preach among the Gentiles the unsearchable riches of Christ; and to make all men see what is the fellowship of the mystery, which from the beginning of the world hath been hid in God, who created all things by Jesus Christ: to the intent that now unto the principalities and powers in heavenly places might be known, by the Church, the manifold wisdom of God, according to the eternal purpose which he purposed in Christ Jesus our Lord; in whom we have boldness and access with confidence by the faith of him.

The Gospel. St. Matt. ii. 1.

WHEN Jesus was born in *Bethlehem* of Judea, in *the days of Herod the King*, behold there came wise men from the east to Jerusalem, saying, Where is he that is born King of the Jews? for we have seen his star in the east, and are come to worship him. When Herod the King had heard these things, he was troubled, and all Jerusalem with him. And when he had gathered all the chief priests and scribes of the people together, he demanded of them where Christ should be born. And they said unto him, In Bethlehem of Judea: For thus it is written by the prophet, And thou Bethlehem in the land of Juda, art not the least among the princes of Juda; for out of thee shall come a Governor that shall rule my people Israel. Then Herod, when he had privily called the wise men, inquired of them diligently what time the star appeared. And he sent them to Bethlehem, and said, Go, and search diligently for the young child, and when ye have found him, bring me word again, that I may come and worship him also. When they had heard the King, they departed; and lo, the star which they saw in the east went before them, till it came and stood over where the young child was. When they saw the star, they rejoiced with exceeding great joy. And when they were come into the house, they saw the young child with Mary his mother, and fell down and worshipped him: And when they had

Corbould, del.t Published by D. Longworth, N. York. B. Tanner, sculp.t

And they came with haste, and found Mary and Joseph, and the babe lying in a manger.

[redacted]

opened their treasures, they presented unto him gifts; gold, and frankincense, and myrrh And being warned of God in a dream, that they should not return to Herod, they departed into their own country another way.

The First Sunday after the Epiphany.

The Collect.

O LORD, we beseech thee mercifully to receive the prayers of thy people who call upon thee; and grant that they may both perceive and know what things they ought to do, and also may have grace and power faithfully to fulfil the same, through Jesus Christ our Lord. *Amen.*

The Epistle. Rom. xii. 1.

I BESEECH you therefore brethren, by the mercies of God, that ye present your bodies a living sacrifice, holy, acceptable unto God which is your reasonable service. And be not conformed to this world, but be ye transformed by the renewing of your mind, that ye may prove what is that good, and acceptable, and perfect will of God For I say, through the grace given unto me, to every man that is among you, not to think of himself more highly than he ought to think, but to think soberly, according as God hath dealt to every man the measure of faith. For as *we have many members in one body, and* all members have not the same office; so we, being many, are one body in Christ, and every one members one of another.

The Gospel. St. Luke ii. 41.

NOW his parents went to Jerusalem every year at the feast of the passover And when he was twelve years old, they went up to Jerusalem, after the custom of the feast. And when they had fulfilled the days, as they returned, the child Jesus tarried behind in Jerusalem; and Joseph and his mother knew not of it. But they supposing him to have been in the company, went a day's journey, and they sought him among their kinsfolk and acquaintance. And when they found him not, they turned back again to Jerusalem seeking him. And it came to pass, that after three days, they found him in the temple, sitting in the midst of the doctors, both hearing them, and asking them questions. And all that heard him were astonished at his understanding and answers. And when they saw him, they were amazed: and his mother said unto him, Son, why hast thou thus dealt with us? behold, thy father and I have sought thee sorrowing. And he said unto them, How is it that ye sought me? wist ye not that I must be about my Father's business? And they understood not the saying *which he* spake unto them. *And he* went down with them,

and came to Nazareth, and was subject unto them: but his mother kept all these sayings in her heart. And Jesus increased in wisdom, and stature, and in favour with God and man.

The Second Sunday after the Epiphany.

The Collect.

ALMIGHTY and everlasting God, who dost govern all things in heaven and earth; mercifully hear the supplications of thy people, and grant us thy peace all the days of our life, through Jesus Christ our Lord. *Amen.*

The Epistle. Rom. xii. 6.

HAVING then gifts, differing according to the grace that is given to us, whether prophecy, let us prophesy according to the proportion of faith; or ministry, let us wait on our ministering; or he that teacheth, on teaching; or he that exhorteth, on exhortation: he that giveth, let him do it with simplicity; he that ruleth, with deligence; he that showeth mercy, with cheerfulness. Let love be without dissimulation. Abhor that which is evil, cleave to that which is good. Be kindly affectioned one to another with brotherly love, in honour preferring one another: not slothful in business; fervent in spirit; serving the Lord; rejoicing in hope; patient in tribulation; continuing instant in prayer; distributing to the necessity of saints; given to hospitality. Bless them which persecute you; bless, and curse not. Rejoice with them that do rejoice, and weep with them that weep. Be of the same mind one towards another. Mind not high things, but condescend to men of low estate.

The Gospel. St. John ii. 1.

AND the third day there was a marriage in Cana of Galilee, and the mother of Jesus was there. And both Jesus was called, and his disciples, to the marriage. And when they wanted wine, the mother of Jesus saith unto him, They have no wine. Jesus saith unto her, Woman, what have I to do with thee? mine hour is not yet come. His mother saith unto the servants, Whatsoever he saith unto you, do it. And there were set there six water-pots of stone, after the manner of the purifying of the Jews, containing two or three firkins a-piece. Jesus saith unto them, Fill the water-pots with water. And they filled them up to the brim. And he saith unto them, Draw out now, and bear unto the governor of the feast. And they bare it. When the ruler of the feast had tasted the water that was made wine, and knew not whence it was (but the servants which drew the water knew) the governor of the feast called the bridegroom, and saith unto him,

Every man at the beginning doth set forth good wine, and when men have well drunk then that which is worse; but thou hast kept the good wine until now. This beginning of miracles did Jesus in Cana of Galilee, and manifested forth his glory, and his disciples believed on him.

The Third Sunday after the Epiphany.

The Collect.

ALMIGHTY and everlasting God, mercifully look upon our infirmities, and in all our dangers and necessities stretch forth thy right hand to help and defend us, through Jesus Christ our Lord. *Amen.*

The Epistle. Rom. xii. 16.

BE not wise in your own conceits. Recompense to no man evil for evil. Provide things honest in the sight of all men. If it be possible, as much as lieth in you, live peaceably with all men. Dearly beloved, avenge not yourselves, but rather give place unto wrath; for it is written, Vengeance is mine; I will repay, saith the Lord. Therefore, if thine enemy hunger, feed him; if he thirst, give him drink: for in so doing thou shalt heap coals of fire on his head. Be not overcome of evil, but overcome evil with good.

The Gospel. St. Matt. viii. 1.

WHEN he was come down from the mountain, *great multitudes followed him. And* behold, there came a leper and worshipped him, saying, Lord, if thou wilt, thou canst make me clean. And Jesus put forth his hand, and touched him, saying, I will, be thou clean. And immediately his leprosy was cleansed. And Jesus saith unto him, See thou tell no man, but go thy way, show thyself to the priest, and offer the gift that Moses commanded for a testimony unto them. And when Jesus was entered into Capernaum, there came unto him a Centurion beseeching him, and saying, Lord, my servant lieth at home sick of the palsy, grievously tormented. And Jesus saith unto him, I will come and heal him. The Centurion answered and said, Lord, I am not worthy that thou shouldest come under my roof; but speak the word only, and my servant shall be healed. For I am a man under authority, having soldiers under me: and I say unto this man, Go, and he goeth; and to another, Come, and he cometh; and to my servant, Do this, and he doeth it. When Jesus heard it, he marvelled, and said to them that followed, Verily I say unto you, I have not found so great faith, no not in Israel. And I say unto you, that many shall come from the east and west, and shall sit down with Abraham and Isaac and Jacob in the kingdom of heaven: But the children of the kingdom shall

ness; there shall be weeping and gnashing of teeth. And Jesus said unto the Centurion, Go thy way, and as thou hast believed, so be it done unto thee. And his servant was healed in the self-same hour.

The Fourth Sunday after the Epiphany.

The Collect.

O GOD, who knowest us to be set in the midst of so many and great dangers, that by reason of the frailty of our nature we cannot always stand upright; grant to us such strength and protection, as may support us in all dangers, and carry us through all temptations, through Jesus Christ our Lord. *Amen.*

The Epistle. Rom. xiii. 1.

LET every soul be subject unto the higher powers, for there is no power but of God: the powers that be are ordained of God. Whosoever therefore, resisteth the power, resisteth the ordinance of God: and they that resist, shall receive to themselves damnation. For rulers are not a terror to good works, but to the evil. Wilt thou then not be afraid of the power? do that which is good, and thou shalt have praise of the same: for he is the minister of God to thee for good. But if thou do that which is evil, be afraid; for he beareth not the sword in vain: for he *is* the minister of God, a revenger *to* execute wrath upon him that doeth evil. Wherefore ye must needs be subject, not only for wrath, but also for conscience sake. For, for this cause pay ye tribute also; for they are God's ministers, attending continually upon this very thing. Render, therefore, to all, their dues; tribute to whom tribute is due, custom to whom custom, fear to whom fear, honour to whom honour.

The Gospel. St. Matt. viii. 23.

AND when he was entered into a ship, his disciples followed him. And behold, there arose a great tempest in the sea, insomuch that the ship was covered with the waves; but he was asleep. And his disciples came to him, and awoke him, saying, Lord, save us, we perish. And he saith unto them, Why are ye fearful, O ye of little faith? Then he arose, and rebuked the winds and the sea, and there was a great calm. But the men marvelled, saying, What manner of man is this, that even the winds and the sea obey him? And when he was come to the other side, into the country of the Gergesenes, there met him two possessed with devils, coming out of the tombs, exceeding fierce, so that no man might pass by that way. And behold, they cried out, saying, What have we to do with thee, Jesus, thou Son of God? art thou come hither to torment us before the time? And there was a good way off from them

an herd of many swine, feeding. So the devils besought him, saying, If thou cast us out, suffer us to go away into the herd of swine. And he said unto them, Go. And when they were come out, they went into the herd of swine; and behold, the whole herd of swine ran violently down a steep place into the sea, and perished in the waters. And they that kept them fled, and went their ways into the city, and told every thing, and what was befallen to the possessed of the devils. And behold, the whole city came out to meet Jesus; and when they saw him, they besought him, that he would depart out of their coasts.

The Fifth Sunday after the Epiphany.

The Collect.

O LORD, we beseech thee to keep thy Church and Household continually in thy true religion, that they who do lean only upon the hope of thy heavenly grace, may evermore be defended by thy mighty power, through Jesus Christ our Lord. *Amen.*

The Epistle. Col. iii. 12.

PUT on therefore (as the elect of God, holy and beloved) bowels of mercies, kindness, humbleness of mind, meekness, long-suffering; forbearing one another, and forgiving one another, if any man have a quarrel *against any*; even as Christ forgave you, so also do ye. And, above all these things, put on Charity, which is the bond of perfectness. And let the peace of God rule in your hearts, to the which also ye are called in one body; and be ye thankful. Let the word of Christ dwell in you richly in all wisdom; teaching and admonishing one another in psalms, and hymns, and spiritual songs; singing with grace in your hearts to the Lord. And whatsoever ye do in word or deed, do all in the name of the Lord Jesus; giving thanks to God and the Father by him.

The Gospel. St. Matt. xiii. 24

THE kingdom of heaven is likened unto a man which sowed good seed in his field. But while men slept, his enemy came and sowed tares among the wheat, and went his way. But when the blade was sprung up, and brought forth fruit, then appeared the tares also. So the servants of the householder came and said unto him, Sir, didst not thou sow good seed in thy field? from whence then hath it tares? He said unto them, An enemy hath done this. The servants said unto him, Wilt thou then that we go and gather them up? But he said, Nay; lest, while ye gather up the tares, ye root up also the wheat with them. Let both grow together until the harvest; and in the time of harvest I will say to the reapers

Gather ye together first the tares, and bind them in bundles to burn them; but gather the wheat into my barn.

The Sixth Sunday after the Epiphany.

The Collect.

O GOD, whose blessed Son was manifested that he might destroy the works of the devil, and make us the sons of God, and heirs of eternal life; grant us, we beseech thee, that having this hope, we may purify ourselves, even as he is pure; that when he shall appear again with power and great glory, we may be made like unto him in his eternal and glorious kingdom; where, with thee, O Father, and thee, O Holy Ghost, he liveth and reigneth, ever one God, world without end. *Amen.*

The Epistle. 1 John iii. 1.

BEHOLD what manner of love the Father hath bestowed upon us, that we should be called the sons of God; therefore the world knoweth us not, because it knew him not. Beloved, now are we the sons of God; and it doth not yet appear what we shall be: but we know, that when he shall appear, we shall be like him; for we shall see him as he is. And every man that hath this hope in him purifieth himself, even as he is pure. Whosoever committeth sin, *transgresseth also the* law; *for sin is the transgression of* the law. And ye know that he was manifested to take away our sins; and in him is no sin. Whosoever abideth in him, sinneth not: whosoever sinneth, hath not seen him, neither known him. Little children, let no man deceive you: he that doeth righteousness is righteous, even as he is righteous. He that committeth sin is of the devil; for the devil sinneth from the beginning. For this purpose the Son of God was manifested, that he might destroy the works of the devil.

The Gospel. St. Matt. xxiv. 23

THEN if any man shall say unto you, Lo, here is Christ, or there; believe it not. For there shall arise false Christs and false prophets, and shall show great signs and wonders; insomuch that (if it were possible) they shall deceive the very elect. Behold, I have told you before. Wherefore, if they shall say unto you, Behold he is in the desart; go not forth: behold, he is in the secret chambers; believe it not. For as the lightning cometh out of the east, and shineth even unto the west; so shall also the coming of the Son of man be. For wheresoever the carcase is, there will the eagles be gathered together. Immediately after the tribulation of those days, shall the sun be darkened, and the moon shall not give her light, and the stars shall fall from heaven, and the

powers of the heavens shall be shaken. And then shall appear the sign of the Son of man in heaven; and then shall all the tribes of the earth mourn, and they shall see the Son of man coming in the clouds of heaven, with power and great glory. And he shall send his angels with a great sound of a trumpet, and they shall gather together his elect from the four winds, from one end of heaven to the other.

The Sunday called Septuagesima, or the Third Sunday before Lent.

The Collect.

O LORD, we beseech thee favourably to hear the prayers of thy people, that we, who are justly punished for our offences, may be mercifully delivered by thy goodness, for the glory of thy Name, through Jesus Christ our Saviour, who liveth and reigneth with thee and the Holy Ghost, ever one God, world without end. *Amen.*

The Epistle. 1 Cor. ix. 24

KNOW ye not, that they which run in a race, run all, but one receiveth the prize? So run, that ye may obtain. And every man that striveth for the mastery, is temperate in all things. Now they do it to obtain a corruptible crown, but we an incorruptible. I therefore so run, not as uncertainly; so fight I, not as one that beateth *the air: but I* keep under my body, and bring it into subjection, lest that by any means, when I have preached to others, I myself should be a castaway.

The Gospel. St. Matt. xx. 1.

THE kingdom of heaven is like unto a man that is an householder, which went out early in the morning to hire labourers into his vineyard. And when he had agreed with the labourers for a penny a day, he sent them into his vineyard. And he went out about the third hour, and saw others standing idle in the market place, and said unto them, Go ye also into the vineyard, and whatsoever is right I will give you. And they went their way. Again he went out about the sixth and ninth hour, and did likewise. And about the eleventh hour he went out, and found others standing idle, and saith unto them, Why stand ye here all the day idle? They say unto him, Because no man hath hired us. He saith unto them, Go ye also into the vineyard, and whatsoever is right, that shall ye receive. So when even was come, the Lord of the vineyard saith unto his steward, Call the labourers, and give them their hire, beginning from the last unto the first. And when they came that were hired about the eleventh hour, they received every man a penny. But when the first came they supposed that they should have received

more; and they likewise received every man a penny. And when they had received it, they murmured against the good man of the house, saying, These last have wrought but one hour, and thou hast made them equal unto us, which have borne the burden and heat of the day. But he answered one of them, and said, Friend, I do thee no wrong; didst thou not agree with me for a penny? Take that thine is, and go thy way; I will give unto this last even as unto thee. Is it not lawful for me to do what I will with mine own? Is thine eye evil, because I am good? So the last shall be first, and the first last; for many be called, but few chosen.

The Sunday called Sexagesima, or the Second Sunday before Lent.

The Collect.

O LORD God, who seest that we put not our trust in any thing that we do; mercifully grant that by thy power we may be defended against all adversity, through Jesus Christ our Lord. *Amen.*

The Epistle. 2 Cor. xi. 19.

YE suffer fools gladly, seeing ye yourselves are wise. For ye suffer if a man bring you into bondage, if a man devour you, if a man take of you, if a man exalt himself, if a man smite you on the face. I speak as concerning reproach, as though we had been weak: howbeit, whereinsoever any is bold (I speak foolishly) I am bold also. Are they Hebrews? so am I: are they Israelites? so am I: are they the seed of Abraham? so am I: are they ministers of Christ? (I speak as a fool) I am more: In labours more abundant; in stripes above measure; in prisons more frequent; in deaths oft. Of the Jews five times received I forty stripes save one; thrice was I beaten with rods; once was I stoned; thrice I suffered shipwreck; a night and a day I have been in the deep; in journeyings often; in perils of waters; in perils of robbers; in perils by mine own countrymen; in perils by the heathen; in perils in the city; in perils in the wilderness; in perils in the sea; in perils among false brethren; in weariness and painfulness; in watchings often; in hunger and thirst; in fastings often; in cold and nakedness; besides those things that are without, that which cometh upon me daily, the care of all the Churches. Who is weak, and I am not weak? who is offended, and I burn not? If I must needs glory, I will glory of the things which concern mine infirmities. The God and Father of our Lord Jesus Christ, which is blessed for evermore, knoweth that I lie not.

The Gospel. St. Luke viii. 4.

WHEN much people were gathered together, and

were come to him out of every city, he spake by a parable: A sower went out to sow his seed; and as he sowed, some fell by the way side and it was trodden down, and the fowls of the air devoured it; and some fell upon a rock, and as soon as it was sprung up it withered away, because it lacked moisture; and some fell among thorns, and the thorns sprang up with it, and choaked it; and other fell on good ground, and sprang up and bare fruit an hundred-fold. And when he had said these things, he cried, He that hath ears to hear, let him hear. And his disciples asked him, saying, What might this parable be? And he said, Unto you it is given to know the mysteries of the kingdom of God: but to others in parables; that seeing they might not see, and hearing they might not understand. Now the parable is this: The seed is the word of God. Those by the way side are they that hear; then cometh the devil, and taketh away the word out of their hearts, lest they should believe and be saved. They on the rock are they, which, when they hear, receive the word with joy; and these have no root, which for a while believe, and in time of temptation fall away. And that which fell among thorns are they, which, when they have heard, go forth, and are choaked with cares, and riches, and pleasures of this life, *and bring no fruit to perfection. But that on the good ground are they, which, in an honest and good heart, having heard the word, keep it, and bring forth fruit with patience.*

The Sunday called Quinquagesima, or the next Sunday before Lent.

The Collect.

O LORD, who hast taught us that all our doings without charity are nothing worth; send thy Holy Ghost, and pour into our hearts that most excellent gift of charity, the very bond of peace, and of all virtues; without which, whosoever liveth is counted dead before thee: Grant this for thine only Son Jesus Christ's sake. *Amen.*

The Epistle. 1 Cor. xiii. 1.

THOUGH I speak with the tongues of men and of angels, and have not charity, I am become as sounding brass or a tinkling cymbal: And though I have the gift of prophecy, and understand all mysteries, and all knowledge; and though I have all faith, so that I could remove mountains, and have not charity, I am nothing. And though I bestow all my goods to feed the poor, and though I give my body to be burned, and have not charity, it profiteth me nothing. Charity suffereth long, and is kind; charity envieth not; charity vaunteth not itself; is not puffed up; doth not behave itself unseemly; seeketh not her

own; is not easily provoked; thinketh no evil; rejoiceth not in iniquity, but rejoiceth in the truth; beareth all things, believeth all things, hopeth all things, endureth all things. Charity never faileth: but whether there be prophecies, they shall fail; whether there be tongues, they shall cease, whether there be knowledge, it shall vanish away. For we know in part, and we prophecy in part. But when that which is perfect is come, then that which is in part shall be done away. When I was a child, I spake as a child, I understood as a child, I thought as a child; but when I became a man, I put away childish things. For now we see through a glass darkly; but then face to face: now I know in part; but then shall I know even as also I am known. And now abideth faith, hope, charity, these three; but the greatest of these is charity.

The Gospel. St. Luke xviii. 31.

THEN Jesus took unto him the twelve, and said unto them, Behold, we go up to Jerusalem, and all things that are written by the prophets concerning the Son of man shall be accomplished. For he shall be delivered unto the Gentiles, and shall be mocked, and spitefully entreated, and spitted on: And they shall scourge him, and put him to death; and the third day he shall rise again. And they understood none of these things: and this saying was hid from them, neither knew they the things which were spoken. And it came to pass, that as he was come nigh unto Jericho, a certain blind man sat by the way-side begging; and hearing the multitude pass by, he asked what it meant. And they told him, that Jesus of Nazareth passeth by. And he cried, saying, Jesus, thou Son of David, have mercy on me. And they which went before rebuked him, that he should hold his peace; but he cried so much the more, Thou Son of David, have mercy on me. And Jesus stood, and commanded him to be brought unto him: and when he was come near, he asked him, saying, What wilt thou that I should do unto thee? And he said, Lord, that I may receive my sight. And Jesus said unto him, Receive thy sight; thy faith hath saved thee. And immediately he received his sight, and followed him, glorifying God: and all the people, when they saw it, gave praise unto God.

The first Day of Lent, commonly called Ash-Wednesday.

The Collect.

ALMIGHTY and everlasting God, who hatest nothing that thou hast made, and dost forgive the sins of all those who are penitent; create and make in us new and contrite hearts, that we, worthily lamenting our sins and acknowledging our wretchedness, may

obtain of thee, the God of all mercy perfect remission and forgiveness, through Jesus Christ our Lord. *Amen.*

¶ *This Collect is to be read every day in Lent, after the Collect appointed for the day.*

¶ *At Morning Prayer, the Litany being ended, shall be said the following Prayers immediately before the general Thanksgiving.*

O LORD, we beseech thee, mercifully hear our prayers, and spare all those who confess their sins unto thee; that they, whose consciences by sin are accused, by thy merciful pardon may be absolved through Christ our Lord. *Amen.*

O MOST mighty God, and merciful Father, who hast compassion upon all men, and hatest nothing that thou hast made; who wouldest not the death of a sinner, but rather that he should turn from his sin, and be saved; mercifully forgive us our trespasses; receive and comfort us, who are grieved and wearied with the burden of our sins. Thy property is always to have mercy: to thee only it appertaineth to forgive sins: spare us therefore, good Lord, spare thy people, whom thou hast redeemed: enter not into judgment with thy servants, who are vile earth, and miserable sinners; but so turn thine anger from us, who meekly acknowledge our vileness, *and truly repent us of* our faults; and so make haste to help us in this world, that we may ever live with thee in the world to come, through Jesus Christ our Lord. *Amen.*

¶ *Then shall the People say this that followeth, after the Minister.*

TURN thou us, O good Lord and so shall we be turned. Be favourable, O Lord, be favourable to thy people, who turn to thee in weeping, fasting and praying. For thou art a merciful God, full of compassion, long-suffering, and of great pity. Thou sparest when we deserve punishment, and in thy wrath thinkest upon mercy. Spare thy people, good Lord, spare them; and let not thine heritage be brought to confusion. Hear us, O Lord, for thy mercy is great; and after the multitude of thy mercies look upon us, through the merits and mediation of thy blessed son, Jesus Christ our Lord. *Amen.*

For the Epistle. Joel ii. 12.

TURN ye even to me, saith the Lord, with all your heart, and with fasting, and with weeping, and with mourning. And rend your heart, and not your garments, and turn unto the Lord your God: for he is gracious and merciful, slow to anger, and of great kindness, and repenteth him of the evil. Who knoweth if he will return, and repent, and leave a blessing behind him, even a meat-offering and a drink-offering unto the Lord

your God? Blow the trumpet in Zion, sanctify a fast, call a solemn assembly, gather the people, sanctify the congregation, assemble the elders, gather the children and those that suck the breasts; let the bridegroom go forth of his chamber, and the bride out of her closet: let the priests, the ministers of the Lord, weep between the porch and the altar, and let them say, Spare thy people, O Lord, and give not thine heritage to reproach, that the heathen should rule over them: wherefore should they say among the people, Where is their God.

The Gospel. St. Matt. vi. 16.

WHEN ye fast, be not as the hypocrites, of a sad countenance: for they disfigure their faces, that they may appear unto men to fast. Verily I say unto you, they have their reward. But thou, when thou fastest, anoint thine head, and wash thy face, that thou appear not unto men to fast, but unto thy Father which is in secret; and thy Father which seeth in secret, shall reward thee openly. Lay not up for yourselves treasures upon earth, where moth and rust doth corrupt, and where thieves break through and steal: But lay up for yourselves treasures in heaven, where neither moth nor rust doth corrupt, and where thieves do not break through nor steal: For where your treasure is, there will your heart be also.

The First Sunday in Lent.

The Collect.

O LORD, who for our sake didst fast forty days and forty nights; give us grace to use such abstinence, that our flesh being subdued to the Spirit, we may ever obey thy godly motions in righteousness and true holiness, to thy honour and glory, who livest and reignest with the Father and the Holy Ghost, one God, world without end. *Amen.*

The Epistle. 2 Cor, vi. 1.

WE then as workers together with him, beseech you also, that ye receive not the grace of God in vain: (For he saith I have heard thee in a time accepted, and in the day of salvation have I succoured thee: behold, now is the accepted time: behold, now is the day of salvation) giving no offence in any thing, that the ministry be not blamed; but in all things approving ourselves as the ministers of God, in much patience, in afflictions, in necessities, in distresses, in stripes, in imprisonments, in tumults, in labours, in watchings, in fastings; by pureness, by knowledge, by long-suffering, by kindness, by the Holy Ghost, by love unfeigned, by the word of truth, by the power of God, by the armour of righteousness on the right hand and on the left, by honour and dishonour, by evil report and good report; as deceivers, and yet true; as unknown, and yet well known; as dying, and behold we live;

as chastened, and not killed; as sorrowful, yet always rejoicing; as poor, yet making many rich; as having nothing, and yet possessing all things.

The Gospel. St. Mat. iv. 1.

THEN was Jesus led up of the spirit into the wilderness, to be tempted of the devil. And when he had fasted forty days and forty nights, he was afterward an hungered. And when the tempter came to him, he said, If thou be the Son of God, command that these stones be made bread. But he answered and said, It is written, Man shall not live by bread alone, but by every word that proceedeth out of the mouth of God. Then the devil taketh him up into the holy city, and setteth him on a pinnacle of the temple, and saith unto him, If thou be the son of God, cast thyself down; for it is written, He shall give his angels charge concerning thee; and in their hands they shall bear thee up, lest at any time thou dash thy foot against a stone. Jesus said unto him, It is written again, Thou shalt not tempt the Lord thy God. Again the devil taketh him up into an exceeding high mountain, and showeth him all the kingdoms of the world, and the glory of them; and saith unto him, all these things will I give thee, if thou wilt fall down and worship me. Then saith Jesus unto him, Get thee hence, Satan; for its written, *Thou shalt worship the Lord thy God, and him only shalt thou serve.* Then the devil leaveth him, and behold, angels came and ministered unto him.

The Second Sunday in Lent.

The Collect.

ALMIGHTY God, who seest that we have no power of ourselves to help ourselves; keep us both outwardly in our bodies, and inwardly in our souls; that we may be defended from all adversities which may happen to the body, and from all evil thoughts which may assault and hurt the soul, through Jesus Christ our Lord. *Amen.*

The Epistle. 1 Thess. iv. 1.

WE beseech you, brethren, and exhort you by the Lord Jesus, that as ye have received of us how ye ought to walk, and to please God, so ye would abound more and more. For ye know what commandments we gave you by the Lord Jesus. For this is the will of God, even your sanctification, that ye should abstain from fornication; that every one of you should know how to possess his vessel in sanctification and honour; not in the lust of concupiscence, even as the Gentiles which know not God: that no man go beyond and defraud his brother in any matter; because that the Lord is the avenger of all such, as we also have *forewarned* you and testified. For God hath not called us unto

uncleanness, but unto holiness. He therefore that despiseth, despiseth not man, but God, who hath also given unto us his Holy spirit.

The Gospel. St. Matt. xv. 21.

JESUS went thence, and departed into the coasts of Tyre and Sidon. And behold, a woman of Canaan came out of the same coasts, and cried unto him, saying, Have mercy on me, O Lord, thou Son of David: my daughter is grievously vexed with a devil. But he answered her not a word. And his disciples came and besought him, saying, Send her away; for she crieth after us. But he answered and said, I am not sent but unto the lost sheep of the house of Israel. Then came she and worshipped him, saying, Lord, help me. But he answered and said, It is not meet to take the children's bread, and to cast it to dogs. And she said, Truth, Lord; yet the dogs eat of the crumbs which fall from their master's table. Then Jesus answered and said unto her, O woman, great is thy faith: be it unto thee even as thou wilt. And her daughter was made whole from that very hour.

The Third Sunday in Lent.

The Collect.

WE beseech thee, Almighty God, look upon the hearty *desires* of thy humble servants, *and stretch forth* the right hand of thy Majesty, to be our defence against all our enemies, through Jesus Christ our Lord. *Amen*

The Epistle. Ephes. v. 1.

BE ye therefore followers of God, as dear children; and walk in love, as Christ also hath loved us, and hath given himself for us, an offering and a sacrifice to God, for a sweet smelling savour. But fornication and all uncleanness, or covetousness, let it not be once named amongst you, as becometh saints; neither filthiness, no foolish talking, nor jesting, which are not convenient; but rather giving of thanks. For this ye know, that no whoremonger, nor unclean person, nor covetous man, who is an idolater, hath any inheritance in the kingdom of Christ, and of God. Let no man deceive you with vain words: for because of these things cometh the wrath of God upon the children of disobedience. Be not ye therefore partakers with them; for ye were sometimes darkness, but now are ye light in the Lord: walk as children of light; (For the fruit of the Spirit is in all goodness, and righteousness, and truth) proving what is acceptable unto the Lord. And have no fellowship with the unfruitful works of darkness, but rather reprove them. For it is a shame even to speak of those thinks which are done of them in secret.—But all things that are re-

Published by D. Longworth N. York.

Then saith Jesus unto him, get thee hence Satan. Then the devil leaveth him, and behold, Angels came and ministered unto him.

meet you bearing a pitcher of water; follow him into the house where he entereth in. And ye shall say unto the good man of the house, the Master saith unto thee, where is the guest-chamber, where I shall eat the passover with my disciples? And he shall show you a large upper room furnished: there make ready. And they went and found as he had said unto them; and they made ready the passover. And when the hour was come, he sat down, and the twelve Apostles with him. And he said unto them, With desire I have desired to eat this passover with you before I suffer. For I say unto you, I will not any more eat thereof, until it be fulfilled in the kingdom of God. And he took the cup, and gave thanks, and said, Take this, and divide it among yourselves. For I say unto you, I will not drink of the fruit of the vine, until the kingdom of God shall come. And he took bread, and gave thanks, and brake it, and gave unto them, saying, This is my body, which is given for you: This do in remembrance of me. Likewise also the cup after supper, saying, This cup is the new testament, in my blood, which is shed for you. But behold, the hand of him that betrayeth me is with me on the table. And truly the Son of man goeth as it was determined; but woe unto that *man by whom he* is betrayed. *And they began to* inquire among themselves, which of them it was that should do this thing. And there was also a strife among them, which of them should be accounted the greatest. And he said unto them, The kings of the Gentiles exercise lordship over them; and they that exercise authority upon them are called benefactors. But ye shall not be so: but he that is greatest among you, let him be as the younger; and he that is chief, as he that doth serve. For whether is greater, he that sitteth at meat, or he that serveth? is not he that sitteth at meat? But I am among you as he that serveth. Ye are they which have continued with me in my temptations. And I appoint unto you a kingdom, as my Father hath appointed unto me: that ye may eat and drink at my table in my kingdom, and sit on thrones, judging the twelve tribes of Israel. And the Lord said, Simon, Simon, behold, Satan hath desired to have you, that he may sift you as wheat: but I have prayed for thee, that thy faith fail not; and when thou art converted, strengthen thy brethren. And he said unto him, Lord, I am ready to go with thee both in prison and to death. And he said, I tell thee, Peter, the cock shall not crow this day, before that thou shalt thrice deny that thou knowest me. And he said unto them, When I sent you without purse, and scrip, and shoes, lacked ye any thing?

And they said Nothing. Then said he unto them, But now he that hath a purse, let him take it, and likewise his scrip: and he that hath no sword, let him sell his garment and buy one. For I say unto you, that this that is written must yet be accomplished in me, And he was reckoned among the transgressors: for the things concerning me have an end. And they said, Lord, behold, here are two swords. And he said unto them, It is enough. And he came out, and went, as he was wont, to the mount of Olives; and his disciples also followed him. And when he was at the place, he said unto them, Pray that ye enter not into temptation. And he was withdrawn from them about a stone's cast, and kneeled down and prayed, saying, Father, if thou be willing, remove this cup from me: nevertheless, not my will, but thine be done. And there appeared an angel unto him from heaven, strengthening him. And being in an agony he prayed more earnestly: and his sweat was as it were great drops of blood falling down to the ground. And when he rose up from prayer, and was come to his disciples, he found them sleeping for sorrow, and said unto them, Why sleep ye? rise and pray, lest ye enter into temptation. And while he yet spake, behold a multitude, and he that was called *Judas, one of the twelve, went before them, and drew* near unto Jesus to kiss him. But Jesus said unto him, Judas, betrayest thou the Son of man with a kiss? When they which were about him saw what would follow, they said unto him, Lord, shall we smite with the sword? And one of them smote the servant of the high priest, and cut off his right ear. And Jesus answered and said, Suffer ye thus far. And he touched his ear, and healed him. Then Jesus said unto the chief priests and captains of the temple, and the elders which were come to him, Be ye come out as against a thief, with swords and staves? When I was daily with you in the temple, ye stretched forth no hands against me: but this is your hour, and the power of darkness. Then took they him, and led him, and brought him into the high priest's house. And Peter followed afar off. And when they had kindled a fire in the midst of the hall, and were set down together, Peter sat down among them. But a certain maid beheld him, as he sat by the fire, and earnestly looked upon him, and said, This man was also with him. And he denied him, saying, Woman, I know him not. And after a little while another saw him, and said, Thou art also of them. And Peter said, Man, I am not. And about the space of one hour after another confidently affirmed, saying, Of a truth this fellow also was with him; for he is

a Galilean. And Peter said, Man, I know not what thou sayest. And immediately, while he yet spake, the cock crew. And the Lord turned, and looked upon Peter; and Peter remembered the word of the Lord, how he had said unto him, Before the cock crow, thou shalt deny me thrice. And Peter went out and wept bitterly. And the men that held Jesus, mocked him, and smote him. And when they had blindfolded him, they struck him on the face, and asked him, saying, Prophesy, who is it that smote thee? And many other things blasphemously spake they against him. And, as soon as it was day, the elders of the people, and the chief priests, and the scribes, came together, and led him into their council, saying, Art thou the Christ? Tell us. And he said unto them, if I tell you, ye will not believe. And if I also ask you, ye will not answer me, nor let me go. Hereafter shall the Son of man sit on the right hand of the power of God. Then said they all, Art thou then the Son of God? And he said unto them, Ye say that I am. And they said, What need we any further witness? for we ourselves have heard of his own mouth.

Thursday before Easter.

The Epistle. 1 Cor. xi. 17.

IN this that I declare unto *you, I praise* you not; that *you come together* not for the better, but for the worse. For first of all, when ye come together in the Church, I hear that there be divisions among you; and I partly believe it. For there must be also heresies among you, that they which are approved may be made manifest among you. When ye come together therefore into one place, this is not to eat the Lord's Supper, For, in eating, every one taketh before other his own supper: and one is hungry, and another is drunken. What, have ye not houses to eat and to drink in? or despise ye the church of God, and shame them that have not? What shall I say to you? shall I praise you in this? I praise you not. For I have received of the Lord that which also I delivered unto you. That the Lord Jesus, the same night in which he was betrayed, took bread; and when he had given thanks, he brake it, and said, Take, eat; this is my body, which is broken for you: this do in remembrance of me. After the same manner also he took the cup, when he had supped, saying, This cup is the New Testament in my blood: this do ye, as oft as ye drink it, in remembrance of me. For as often as ye eat this bread, and drink this cup, ye do show the Lord's death till he come. Wherefore, whosoever shall eat this bread, and drink this cup of the Lord unworthily, shall be guilty of the body and blood of the Lord.

But let a man examine himself, and so let him eat of that bread, and drink of that cup. For he that eateth and drinketh unworthily, eateth and drinketh damnation to himself, not discerning the Lord's body. For this cause many are weak and sickly among you, and many sleep. For if we would judge ourselves, we should not be judged. But when we are judged, we are chastened of the Lord, that we should not be condemned with the world. Wherefore, my brethren, when ye come together to eat, tarry one for another. And if any man hunger, let him eat at home; that ye come not together unto condemnation. And the rest will I set in order when I come.

The Gospel. St. Luke xxiii. 1.

THE whole multitude of them arose, and led him unto Pilate. And they began to accuse him, saying, We found this fellow perverting the nation, and forbidding to give tribute to Cæsar, saying that he himself is Christ a king. And Pilate asked him, saying, Art thou the king of the Jews? and he answered him, and said, Thou sayest it. Then said Pilate to the chief priests and to the people, I find no fault in this man. And they were the more fierce, saying, He stirreth up the people, teaching throughout all Jewry, beginning *from Galilee to this place. When Pilate heard of Galilee, he asked* whether the man were a Galilean. And as soon as he knew that he belonged unto Herod's jurisdiction, he sent him to Herod, who himself was also at Jerusalem at that time. And when Herod saw Jesus, he was exceeding glad; for he was desirous to see him of a long season, because he had heard many things of him; and he hoped to have seen some miracle done by him. Then he questioned with him in many words; but he answered him nothing. And the chief priests and scribes stood and vehemently accused him. And Herod with his men of war set him at nought, and mocked him, and arrayed him in a gorgeous robe, and sent him again to Pilate. And the same day Pilate and Herod were made friends together; for before, they were at enmity between themselves. And Pilate, when he had called together the chief priests, and the rulers, and the people, said unto them, Ye have brought this man unto me, as one that perverteth the people: and behold, I have examined him before you, have found no fault in this man, touching those things whereof ye accuse him: No, nor yet Herod; for I sent you to him; and lo, nothing worthy of death is done unto him. I will therefore chastise him, and release him. (For of necessity he must release one unto them at the feast.) And they cried out all at once, saying, Away with

this man, and release unto us Barabbas: (who for a certain sedition made in the city, and for murder, was cast into prison.) Pilate, therefore, willing to release Jesus, spake again to them. But they cried, saying, Crucify him, crucify him. And he said unto them the third time, Why, what evil hath he done? I have found no cause of death in him: I will therefore chastise him, and let him go. And they were instant with loud voices, requiring that he might be crucified: and the voices of them, and of the chief priests, prevailed. And Pilate gave sentence that it should be as they required. And he released unto them him that for sedition and murder was cast into prison, whom they had desired; but he delivered Jesus to their will. And as they led him away, they laid hold upon one Simon, a Cyrenian, coming out of the country, and on him they laid the cross, that he might bear it after Jesus. And there followed him a great company of people, and of women, who also bewailed and lamented him. But Jesus turning unto them, said, Daughters of Jerusalem, weep not for me, but weep for yourselves, and for your children. For behold, the days are coming, in the which they shall say, Blessed are the barren, and the wombs that never bare, and the paps which never gave suck. Then shall they begin to say to the mountains, Fall on us; and to the hills, Cover us. For if they do these things in a green tree, what shall be done in the dry? And there were also two other, malefactors, led with him to be put to death. And when they were come to the place which is called Calvary, there they crucified him, and the malefactors; one on the right hand, and the other on the left. Then said Jesus, Father, forgive them, for they know not what they do. And And they parted his raiment, and cast lots. And the people stood beholding: and the rulers also with them derided him, saying, He saved others; let him save himself, if he be Christ the chosen of God. And the soldiers also mocked him, coming to him, and offering him vinegar, and saying, If thou be the king of the Jews, save thyself. And a superscription also was written over him in letters of Greek, and Latin, and Hebrew, THIS IS THE KING OF THE JEWS. And one of the malefactors, which were hanged, railed on him, saying, If thou be Christ, save thyself and us. But the other answering, rebuked him, saying, Dost not thou fear God, seeing thou art in the same condemnation? And we indeed justly; for we receive the due reward of our deeds: but this man hath done nothing amiss. And he said unto Jesus, Lord, remember me when thou comest into thy kingdom. And Jesus said unto

him, Verily I say unto thee, To-day shalt thou be with me in Paradise And it was about the sixth hour, and there was darkness over all the earth until the ninth hour. And the sun was darkened, and the vail of the temple was rent in the midst. And when Jesus had cried with a loud voice, he said, Father, into thy hands I commend my spirit: and having said thus, he gave up the ghost. Now when the Centurion saw what was done, he glorified God, saying, Certainly this was a righteous man. And all the people that came together to that sight, beholding the things that were done, smote their breasts and returned. And all his acquaintance, and the women that followed him from Galilee, stood afar off, beholding these things.

Good Friday.

The Collects.

ALMIGHTY God, we beseech thee graciously to behold this thy family, for which our Lord Jesus Christ was contented to be betrayed, and given up into the hands of wicked men, and to suffer death upon the cross, who now liveth and reigneth with thee and the Holy Ghost, ever one God, world without end. *Amen.*

ALMIGHTY and everlasting God, by whose Spirit the whole body of the Church is governed and sanctified, receive our supplications and prayers, which we offer before thee for all estates of men in thy holy church, that every member of the same, in his vocation and ministry, may truly and godly serve thee, through our Lord and Saviour Jesus Christ. *Amen.*

O MERCIFUL God, who hast made all men, and hatest nothing that thou hast made, nor desirest the death of a sinner, but rather that he should be converted and live; have mercy upon all Jews, Turks, Infidels, and Heretics; and take from them all ignorance, hardness of heart, and contempt of thy word; and so fetch them home, blessed Lord, to thy flock, that they may be saved among the remnant of the true Israelites, and be made one fold under one Shepherd, Jesus Christ our Lord, who liveth and reigneth with thee and the Holy Spirit, one God, world without end. *Amen.*

The Epistle. Heb. x. i.

THE law having a shadow of good things to come, and not the very image of the things, can never, with those sacrifices which they offered year by year continually, make the comers thereunto perfect. For then, would they not have ceased to be offered? because that the worshippers, once purged, should have had no more conscience of sins. But in those sacrifices there is a remembrance again made of sins every year. For it is not possible that the blood of

bulls and of goats should take away sins. Wherefore, when he cometh into the world, he saith, Sacrifice and offering thou wouldest not, but a body hast thou prepared me: In burnt-offerings and sacrifices for sin thou hast had no pleasure: Then said I, Lo, I come (in the volume of the book it is written of me) to do thy will, O God. Above, when he said, Sacrifice, and offering, and burnt-offerings, and offering for sin, thou wouldest not, neither hadst pleasure therein, which are offered by the law, Then said he, Lo, I come to do thy will, O God. He taketh away the first, that he may establish the second. By the which will we are sanctified, through the offering of the body of Jesus Christ once for all. And every priest standeth daily ministering and offering oftentimes the same sacrifices, which can never take away sins. But this man, after he had offered one sacrifice for sins, for ever sat down on the right hand of God; from henceforth expecting till his enemies be made his footstool. For by one offering he hath perfected for ever them that are sanctified: whereof the Holy Ghost also is a witness to us: For after that he had said before, this is the covenant that I will make with them after those days, saith the Lord, I will put my laws into *their hearts, and in* their minds *will I write them: and* their *sins and iniquities will I* remember no more. Now, where remission of these is, there is no more offering for sin. Having, therefore, brethren, boldness to enter into the holiest by the blood of Jesus, by a new and living way, which he hath consecrated for us through the vail, that is to say, his flesh; and having an high priest over the house of God; let us draw near with a true heart, in full assurance of faith, having our hearts sprinkled from an evil conscience, and our bodies washed with pure water. Let us hold fast the profession of our faith, without wavering; (for he is faithful that promised;) and let us consider one another to provoke unto love, and to good works; not forsaking the assembling of ourselves together, as the manner of some is; but exhorting one another: and so much the more, as ye see the day approaching.

The Gospel. St. John xix. 1.

PILATE therefore took Jesus, and scourged him. And the soldiers platted a crown of thorns, and put it on his head, and they put on him a purple robe, and said, Hail, king of the Jews! and they smote him with their hands. Pilate therefore went forth again, and saith unto them, Behold I bring him forth to you, that ye may know that I find no fault in him. Then came Jesus forth, wearing the crown of thorns, and the purple robe. And Pilate

saith unto them, Behold the man. When the chief priests therefore, and officers saw him, they cried out, saying, Crucify him, crucify him. Pilate saith unto them, Take ye him, and crucify him; for I find no fault in him. The Jews answered him, We have a law, and by our law he ought to die, because he made himself the Son of God. When Pilate, therefore, heard that saying, he was the more afraid; and went again into the judgment-hall, and saith unto Jesus, Whence art thou? But Jesus gave him no answer. Then saith Pilate unto him, Speakest thou not unto me? Knowest thou not that I have power to crucify thee and have power to release thee? Jesus answered, Thou couldest have no power at all against me, except it were given thee from above; therefore he that delivered me unto thee hath the greater sin. And from thenceforth Pilate sought to release him; but the Jews cried out, saying, If thou let this man go, thou art not Cæsar's friend: Whosoever maketh himself a king, speaketh against Cæsar. When Pilate, therefore, heard that saying, he brought Jesus forth, and sat down in the judgment-seat, in a place that is called the Pavement, but in the Hebrew, Gabbatha. And it was the preparation of the Passover, and about the sixth hour: and *he saith unto the Jews, Behold your King. But* they cried out, Away with him, away with him, crucify him. Pilate saith unto them, Shall I crucify your King? The chief priests answered, We have no king but Cæsar. Then delivered he him therefore unto them to be crucified; and they took Jesus, and led him away. And he, bearing his cross, went forth into a place called the place of a skull, which is called in the Hebrew, Golgotha; where they crucified him, and two other with him, on either side one, and Jesus in the midst. And Pilate wrote a title and put it on the cross; and the writing was, JESUS OF NAZARETH THE KING OF THE JEWS. This title then read many of the Jews; for the place where Jesus was crucified was nigh to the city; and it was written in Hebrew, and Greek, and Latin. Then said the chief priests of the Jews to Pilate, Write not, The King of the Jews; but that he said, I am King of the Jews. Pilate answered, What I have written, I have written. Then the soldiers, when they had crucified Jesus, took his garments, (and made four parts, to every soldier a part) and also his coat: now the coat was without seam, woven from the top throughout. They said therefore among themselves, Let us not rend it, but cast lots for it, whose it shall be: that the Scripture might be fulfilled, which saith, They parted my raiment among *them*, and for my vesture they *did* cast lots. These things

therefore the soldiers did. Now there stood by the cross of Jesus, his mother, and his mother's sister, Mary the wife of Cleophas, and Mary Magdalene. When Jesus therefore saw his mother, and the disciple standing by, whom he loved, he saith unto his mother, Woman, behold thy son. Then saith he to the disciple, Behold thy mother. And from that hour that disciple took her unto his own home. After this, Jesus knowing that all things were now accomplished, that the Scripture might be fulfilled, saith, I thirst. Now there was set a vessel full of vinegar: and they filled a sponge with vinegar, and put it upon hyssop, and put it to his mouth. When Jesus therefore had received the vinegar, he said. It is finished: and he bowed his head, and gave up the ghost. The Jews therefore, because it was the preparation, that the bodies should not remain upon the cross on the sabbath-day, (for that sabbath-day was an high day) besought Pilate that their legs might be broken, and that they might be taken away. Then came the soldiers and brake the legs of the first, and of the other which was crucified with him. But when they came to Jesus, and saw that he was dead already, they brake not his legs. But one of the soldiers with a spear pierced his side, and forthwith came there-*out blood and water.* And he *that saw it bare record,* and his record is true: and he knoweth that he saith true, that ye might believe. For these things were done, that the Scripture should be fulfilled, A bone of him shall not be broken. And again, another scripture saith, They shall look on him whom they pierced.

Easter-Even.

The Collect.

GRANT, O Lord, that as we are baptized into the death of thy blessed Son our Saviour Jesus Christ, so by continual mortifying our corrupt affections, we may be buried with him; and that through the grave and gate of death we may pass to our joyful resurrection, for his merits, who died, and was buried, and rose again for us. thy Son Jesus Christ our Lord. *Amen.*

The Epistle 1 St. Peter iii. 17.

IT is better, if the will of God be so, that ye suffer for well-doing, than for evil-doing. For Christ also hath once suffered for sins, the just for the unjust (that he might bring us to God) being put to death in the flesh, but quickened by the spirit: by which also he went and preached unto the spirits in prison; which sometime were disobedient, when once the long-suffering of God waited in the days of Noah, while the ark was a preparing; wherein few, that is eight souls, were saved by water. The like figure whereunto

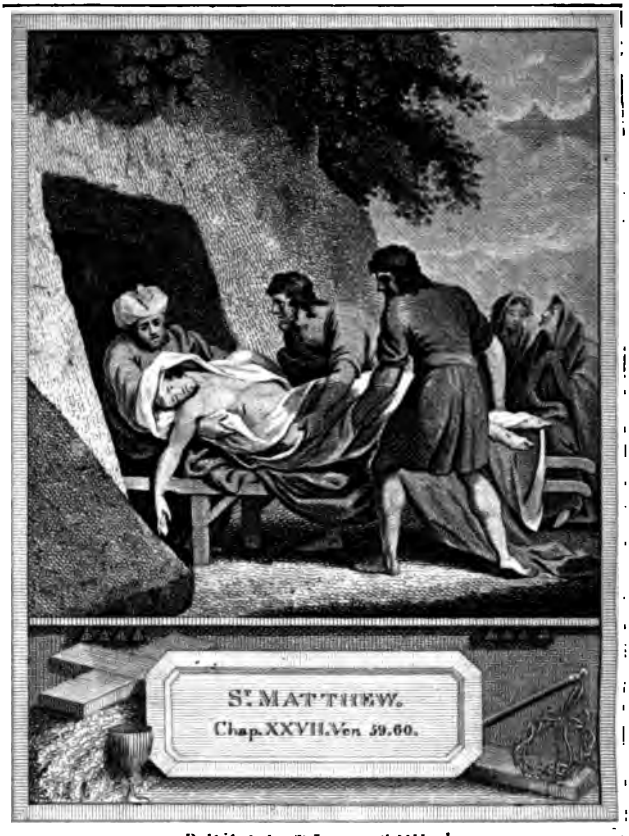

Published by D. Longworth N. York.

And when Joseph had taken the body he wrapped it in a clean linen cloth, and laid it in his own new tomb

even Baptism, doth also now save us (not the putting away the filth of the flesh, but the answer of a good conscience towards God) by the resurrection of Jesus Christ: Who is gone into heaven, and is on the right hand of God; angels, and authorities, and powers, being made subject unto him.

The Gospel. St. Matt. xxvii. 57.

WHEN the even was come, there came a rich man of Arimathea, named Joseph, who also himself was Jesus' disciple: He went to Pilate, and begged the body of Jesus. Then Pilate commanded the body to be delivered. And when Joseph had taken the body, he wrapped it in a clean linen cloth, and laid it in his own new tomb, which he had hewn out in the rock; and he rolled a great stone to the door of the sepulchre, and departed. And there was Mary Magdalene, and the other Mary, sitting over against the sepulchre. Now the next day that followed the day of the preparation, the chief priests and Pharisees came together unto Pilate, saying, Sir, we remember that that deceiver said, while he was yet alive, After three days I will rise again. Command therefore that the sepulchre be made sure until the third day, lest his disciples come by night, and steal him away, and say unto the people, *He is risen from the dead; so the* last error shall be worse than the first. Pilate said unto them, Ye have a watch; go your way, make it as sure as you can. So they went and made the sepulchre sure, sealing the stone, and setting a watch.

Easter-Day.

¶ *At Morning Prayer, instead of the Psalm* (O come let us sing, &c.) *these Anthems shall be sung or said.*

CHRIST our passover is sacrificed for us; therefore let us keep the feast;

Not with the old leaven, neither with the leaven of malice and wickedness; but with the unleavened bread of sincerity and truth. 1 *Cor.* v. 7.

CHRIST being raised from the dead, dieth no more; death hath no more dominion over him.

For in that he died, he died unto sin once: but in that he liveth, he liveth unto god.

Likewise reckon ye also yourselves to be dead indeed unto sin; but alive unto God through Jesus Christ our Lord. *Rom.* vi. 9.

CHRIST is risen from the dead, and become the first fruits of them that slept.

For since by man came death, by man came also the resurrection of the dead.

For as in Adam all die; even so in Christ shall all be made alive. 1 Cor. xv. 20.

The Collect.

ALMIGHTY God, who through thine only begotten Son Jesus Christ hast overcome death, and opened unto us the gates of everlasting life; we humbly beseech thee, that as, by thy special grace preventing us, thou dost put into our minds good desires; so by thy continual help we may bring the same to good effect, through Jesus Christ our Lord, who liveth and reigneth with thee and the Holy Ghost, ever one God, world without end. *Amen.*

The Epistle Col. iii. 1.

IF ye then be risen with Christ, seek those things which are above, where Christ sitteth on the right hand of God. Set your affection on things above, not on things on the earth: For ye are dead, and your life is hid with Christ in God. When Christ, who is our life, shall appear, then shall ye also appear with him in glory. Mortify therefore your members which are upon the earth; fornication, uncleanness, inordinate affection, evil concupiscence, and covetonsness, which is idolatry: for which things sake the wrath of God cometh on the children of disobedience. In the which ye also walked sometime, when ye live in them.

The Gospel. St. John xx. 1.

THE first day of the week *cometh Mary* Magdalene *early, when it was yet dark,* unto the sepulchre, and seeth the stone taken away from the sepulchre. Then she runneth and cometh to Simon Peter, and to the other disciple whom Jesus loved, and saith unto them, They have taken away the Lord out of the sepulchre, and we know not where they have laid him. Peter therefore went forth, and that other disciple, and came to the sepulchre. So they ran both together; and the other disciple did outrun Peter, and came first to the sepulchre; and he, stooping down and looking in, saw the linen clothes lying, yet went he not in. Then cometh Simon Peter following him, and went into the sepulchre, and seeth the linen clothes lie; and the napkin that was about his head not lying with the linen clothes, but wrapped together in a place by itself. Then went in also that other disciple which came first to the sepulchre, and he saw, and believed. For as yet they knew not the scripture, that he must rise again from the dead. Then the disciples went away again unto their own home.

Monday in Easter-Week.

The Collect.

ALMIGHTY God, who through thine only begotten Son Jesus Christ hast overcome death, and opened unto us the gate of everlasting life; we humbly beseech thee, that as, by thy special grace pre-

venting us, thou dost put into our minds good desires; so by thy continual help we may bring the same to good effect; through Jesus Christ our Lord; who liveth and reigneth with thee and the Holy Ghost, ever one God, world without end. *Amen.*

For the Epistle. Acts x. 34.

PETER opened his mouth, and said, Of a truth I perceive that God is no respecter of persons: but in every nation he that feareth him and worketh righteousness, is accepted with him. The word which God sent unto the children of Israel, preaching peace by Jesus Christ: (he is Lord of all:) That word, I say, ye know, which was published throughout all Judea, and began from Galilee, after the baptism which John preached: How God anointed Jesus of Nazareth with the Holy Ghost, and with power; who went about doing good, and healing all that were oppressed of the devil: for God was with him. And we are witnesses of all things which he did, both in the land of the Jews, and in Jerusalem; whom they slew, and hanged on a tree. Him God raised up the third day, and showed him openly; not to all the people, but unto witnesses chosen before of God, even to us, who did eat and drink with him after he rose from the dead. And he commanded *us to preach unto the people, and to testify that it is* he who was ordained of God to be the judge of Quick and Dead. To him give all the prophets witness, that through his name, whosoever believeth in him, shall receive remission of sins.

The Gospel. St. Luke xxiv. 13.

BEHOLD, two of his disciples went that same day to a village called Emmaus, which was from Jerusalem about threescore furlongs. And they talked together of all these things which had happened. And it came to pass, that while they communed together, and reasoned, Jesus himself drew near, and went with them. But their eyes were holden, that they should not know him. And he said unto them, What manner of communications are these that ye have one to another, as ye walk, and are sad? And one of them, whose name was Cleopas, answering, said unto him, Art thou only a stranger in Jerusalem, and hast not known the things which are come to pass there in these days? And he said unto them, What things? And they said unto him, Concerning Jesus of Nazareth, who was a Prophet mighty in deed and word, before God and all the people: And how the chief priests and our rulers delivered him to be condemned to death, and have crucified him. But we trusted that it had been he who should have redeemed *Israel*: and beside all this, today is the third day since these

things were done. Yea, and certain women also of our company made us astonished, who were early at the sepulchre; and when they found not his body, they came, saying, that they had also seen a vision of angels, which said that he was alive. And certain of them who where with us went to the sepulchre, and found it even so as the women had said; but him they saw not. Then he said unto them, O fools, and slow of heart to believe all that the prophets have spoken! ought not Christ to have suffered these things, and to enter into his glory? And beginning at Moses and all the prophets, he expounded unto them in all the Scriptures the things concerning himself. And they drew nigh unto the village whither they went: and he made as though he would have gone further: But they constrained him, saying, Abide with us; for it is towards evening, and the day is far spent. And he went in to tarry with them. And it came to pass, as he sat at meat with them, he took bread, and blessed it, and brake, and gave to them. And their eyes were opened, and they knew him, and he vanished out of their sight. And they said one to another, Did not our heart burn within us, while he talked with us by the way, and while he opened to us the Scriptures? And *they rose* up the same hour, *and returned to* Jerusalem, *and found the eleven* gathered together, and them that were with them, saying, The Lord is risen indeed, and hath appeared unto Simon. And they told what things were done in the way, and how he was known of them in breaking of bread.

Tuesday in Easter-Week.

The Collect.

ALMIGHTY God, who through thine only begotten Son Jesus Christ hast overcome death, and opened unto us the gate of everlasting life; we humbly beseech thee, that as, by thy special grace preventing us, thou dost put into our minds good desires; so by thy continual help we may bring the same to good effect, through Jesus Christ our Lord; who liveth and reigneth with thee and the Holy Ghost, ever one God, world without end. *Amen.*

For the Epistle. Acts xiii. 26.

MEN and brethren, children of the stock of Abraham, and whosoever among you feareth God, to you is the word of this salvation sent. For they that dwell at Jerusalem, and their rulers, because they knew him not, nor yet the voices of the prophets which are read every sabbath-day, they have fulfilled them in condemning him. And though they found no cause of death in him yet desired they Pilate that he should be slain. And when they had fulfilled all that

was written of him, they took him down from the tree, and laid him in a sepulchre. But God raised him from the dead: And he was seen many days of them which came up with him from Galilee to Jerusalem, who are his witnesses unto the people. And we declare unto you glad tidings, how that the promise which was made unto the fathers, God hath fulfilled the same unto us their children, in that he hath raised up Jesus again; as it is also written in the second Psalm, Thou art my Son, this day have I begotten thee. And as concerning that he raised him up from the dead, now no more to return to corruption, he said on this wise, I will give you the sure mercies of David. Wherefore he saith also in another Psalm, Thou shalt not suffer thine holy One to see corruption. For David, after he had served his own generation, by the will of God, fell on sleep, and was laid unto his fathers, and saw corruption: But he, whom God raised again, saw no corruption. Be it known unto you therefore, men and brethren, that through this man is preached unto you the forgiveness of sins: And by him all that believe are justified from all things, from which ye could not be justified by the law of Moses. Beware, therefore, lest that come upon you which is spoken of in the prophets, *Behold, ye despisers, and wonder, and perish: for I work a* work in your days, a work which you shall in no wise believe, though a man declare it unto you.

The Gospel. St. Luke xxiv. 36.

JESUS himself stood in the midst of them, and saith unto them, Peace be unto you. But they were terrified and affrighted, and supposed that they had seen a spirit. And he said unto them, Why are ye troubled, and why do thoughts arise in your hearts? Behold my hands and my feet, that it is I myself: handle me, and see; for a spirit hath not flesh and bones, as ye see me have. And when he had thus spoken, he showed them his hands and his feet. And while they yet believed not for joy, and wondered, he said unto them, Have ye here any meat? and they gave him a piece of a broiled fish, and of an honeycomb. And he took it, and did eat before them. And he said unto them, These are the words which I spake unto you, while I was yet with you, that all things must be fulfilled which were written in the law of Moses, and in the Prophets, and in the Psalms, concerning me. Then opened he their understanding, that they might understand the scriptures; and said unto them, Thus it is written, and thus it behoved Christ to suffer, and to rise from the dead the third day; *and* that repentance and remission of sins should be preached in his name among

The Gospel: St. John xvi. 23.

VERILY, verily, I say unto you, Whatsoever ye shall ask the Father in my name, he will give it you. Hitherto have ye asked nothing in my name: Ask, and ye shall receive, that your joy may be full. These things have I spoken unto you in proverbs: the time cometh, when I shall no more speak unto you in proverbs; but I shall show you plainly of the Father. At that day ye shall ask in my name: and I say not unto you, that I will pray the Father for you; for the father himself loveth you, because ye have loved me, and have believed that I came out from God. I came forth from the Father, and am come into the world: Again, I leave the world, and go to the Father. His disciples said unto him, Lo, now speakest thou plainly, and speakest no proverb. Now are we sure that thou knowest all things, and needest not that any man should ask thee: by this we believe that thou camest forth from God. Jesus answered them, Do ye now believe? Behold, the hour cometh, yea, is now come, that ye shall be scattered every man to his own, and shall leave me alone: and yet I am not alone, because the Father is with me. These things I have spoken unto you, that in me ye might have peace. In the world ye shall have tribulation; but be of good cheer, I have overcome the world.

The Ascension Day.

The Collect.

GRANT, we beseech thee, Almighty God, that like as we do believe thy only begotten Son our Lord Jesus Christ to have ascended into the heavens; so we may also in heart and mind thither ascend, and with him continually dwell, who liveth and reigneth with thee and the Holy Ghost, one God, world without end. *Amen.*

For the Epistle. Acts i. 1.

THE former treatise have I made, O Theophilus, of all that Jesus began both to do and teach, until the day in which he was taken up, after that he, through the Holy Ghost, had given commandments unto the apostles whom he had chosen: To whom also he showed himself alive after his passion, by many infallible proofs, being seen of them forty days, and speaking of the things pertaining to the kingdom of God: and being assembled together with them, commanded them that they should not depart from Jerusalem, but wait for the promise of the Father, which, saith he, ye have heard of me. For John truly baptized with water; but ye shall be baptized with the Holy Ghost, not many days hence. When they therefore were come together, they asked of him, saying, Lord, wilt thou at this time restore again the kingdom to Israel? And he

said unto them, It is not for you to know the times or the seasons, which the Father hath put in his own power. But ye shall receive power, after that the Holy Ghost is come upon you: and ye shall be witnesses unto me both in Jerusalem, and in all Judea, and in Samaria, and unto the uttermost part of the earth. And when he had spoken these things while they beheld, he was taken up, and a cloud received him out of their sight. And while they looked steadfastly toward heaven, as he went up behold, two men, stood by them in white apparel; which also said, Ye men of Galilee why stand ye gazing up into heaven? This same Jesus, which is taken up from you into heaven, shall so come in like manner as ye have seen him go into heaven.

The Gospel. St. Mark xvi. 14.

JESUS appeared unto the eleven, as they sat at meat and upbraided them with their unbelief and hardness of heart, because they believed not them which had seen him after he was risen. And he said unto them, Go ye into all the world, and preach the Gospel to every creature. He that believeth, and is baptized, shall be saved; but he that believeth not, shall be damned. And these signs shall follow them that believe: In my name shall they cast out devils; they shall speak with new tongues; they shall take up serpents; and if they drink any deadly thing, it shall not hurt them; they shall lay hands on the sick, and they shall recover. So then, after the Lord had spoken unto them, he was received up into heaven, and sat on the right hand of God. And they went forth, and preached every where, the Lord working with them, and confirming the word with signs following.

Sunday after Ascension-Day.

The Collect.

O GOD, the king of glory, who hast exalted thine only Son Jesus Christ with great triumph unto thy kingdom in heaven; we beseech thee leave us not comfortless; but send to us thine Holy Ghost to comfort us, and exalt us unto the same place whither our Saviour Christ is gone before; who liveth and reigneth with thee and the Holy Ghost, one God, world without end. *Amen.*

The Epistle. 1 St. Peter iv. 7.

THE end of all things is at hand: be ye therefore sober, and watch unto prayer. And above all things have fervent charity among yourselves: for charity shall cover the multitude of sins. Use hospitality one to another without grudging. As every man hath received the gift, even so minister the same one to another, as good stewards of the manifold grace of God. If any man speak, let him speak as

sus our Saviour, who liveth and reigneth with thee, in the unity of the same Spirit, one God, world without end. *Amen.*

For the Epistle. Acts x. 34.

THEN Peter opened his mouth, and said, Of a truth I perceive that God is no respecter of persons; but in every nation, he that feareth him, and worketh righteousness, is accepted with him. The word which God sent unto the children of Israel, preaching peace by Jesus Christ, (he is Lord of all;) that word, I say, ye know, which was published throughout all Judea, and began from Galilee, after the baptism which John preached: How God anointed Jesus of Nazareth with the Holy Ghost, and with power; who went about doing good, and healing all that were oppressed of the devil; for God was with him. And we are witnesses of all things which he did, both in the land of the Jews, and in Jerusalem; whom they slew, and hanged on a tree: Him God raised up the third day, and showed him openly; not to all the people, but unto witnesses chosen before of God; even to us, who did eat and drink with him after he rose from the dead. And he commanded us to preach unto the people, and to testify that it is he which was ordained of God to be the judge of quick and dead. To him give all the prophets witness, that through his name whosoever believeth in him shall receive remission of sins. While Peter yet spake these words, the Holy Ghost fell on all them who heard the word. And they of the circumcision who believed, were astonished, as many as came with Peter, because that on the Gentiles also was poured out the gift of the Holy Ghost. For they heard them speak with tongues, and magnify God. Then answered Peter, Can any man forbid water, that these should not be baptized, who have received the Holy Ghost as well as we? And he commanded them to be baptized in the name of the Lord. Then prayed they him to tarry certain days.

The Gospel. St. John iii. 16.

GOD so loved the world, that he gave his only begotten Son, that whosoever believeth in him should not perish, but have everlasting life. For God sent not his Son into the world to condemn the world, but that the world through him might be saved. He that believeth on him is not condemned: but he that believeth not is condemned already, because he hath not believed in the name of the only begotten Son of God. And this is the condemnation, that light is come into the world, and men loved darkness rather than light, because their deeds were evil. For every one that doeth evil hateth the light, neither cometh to the light, lest his deeds

should be reproved. But he that doeth truth cometh to the light, that his deeds may be made manifest, that they are wrought in God.

Tuesday in Whit-sun Week.

The Collect.

O GOD, who as at this time didst teach the hearts of thy faithful people, by sending to them the light of thy Holy Spirit; grant us by the same Spirit to have a right judgment in all things, and evermore to rejoice in his holy comfort, through the merits of Christ Jesus our Saviour, who liveth and reigneth with thee, in the unity of the same Spirit, one God world without end. *Amen.*

For the Epistle. Acts viii. 14.

WHEN the Apostles, who were at Jerusalem, heard that Samaria had received the word of God, they sent unto them Peter and John; who, when they were come down, prayed for them, that they might receive the Holy Ghost: (For as yet he was fallen upon none of them; only they were baptized in the name of the Lord Jesus:) Then laid they their hands on them, and they received the Holy Ghost.

The Gospel. St. John x. 1.

VERILY, verily, I say unto you, He that entereth not by the door into the sheepfold, but climbeth up some other way, the same is a thief and a robber. *But he that entereth in by the door, is the shepherd of the sheep. To him the porter openeth; and the sheep hear his voice; and he calleth his own sheep by name, and leadeth them out. And when he putteth forth his own sheep, he goeth before them, and the sheep follow him; for they know his voice: and a stranger will they not follow, but will flee from him; for they know not the voice of strangers. This parable spake Jesus unto them; but they understood not what things they were which he spake unto them. Then said Jesus unto them again, Verily, verily, I say unto you, I am the door of the sheep: All that ever came before me are thieves and robbers; but the sheep did not hear them. I am the door: by me if any man enter in, he shall be saved, and shall go in and out, and find pasture. The thief cometh not but for to steal, and to kill, and to destroy: I am come that they might have life, and that they might have it more abundantly.*

Trinity Sunday.

The Collect.

ALMIGHTY and everlasting God, who hast given unto us thy servants grace, by the confession of a true faith, to acknowledge the glory of the eternal Trinity, and in the power of the divine Majesty to worship the Unity; we beseech thee that thou wouldest

keep us steadfast in this faith, and evermore defend us from all adversities, who livest and reignest, one God, world without end. *Amen.*

For the Epistle. Rev. iv. 1.

AFTER this I looked, and behold, a door was opened in heaven: and the first voice which I heard, was as it were of a trumpet, talking with me; which said, Come up hither, and I will show thee things which must be hereafter. And immediately I was in the Spirit; and behold, a throne was set in heaven, and one sat on the throne: and he that sat was to look upon like a jasper and a sardine-stone: and there was a rain-bow round about the throne, in sight like unto an emerald. And round about the throne were four and twenty seats; and upon the seats I saw four and twenty elders sitting, clothed in white raiment; and they had on their heads crowns of gold: and out of the throne proceeded lightnings, and thunderings, and voices. And there were seven lamps of fire burning before the throne, which are the seven spirits of God. And before the throne, there was a sea of glass, like unto crystal. And in the midst of the throne, and round about the throne, were four beasts full of eyes before and behind: And the first beast was like a lion, and the second beast like *a calf, and the third beast* had a face as a man, and the fourth beast was like a flying eagle. And the four beasts had each of them six wings about him; and they were full of eyes within: and they rest not day and night, saying, Holy, holy, holy, Lord God Almighty, who was, and is, and is to come. And when those beasts give glory and honour, and thanks to him that sat on the throne, who liveth for ever and ever, the four and twenty elders fall down before him that sat on the throne, and worship him that liveth for ever and ever, and cast their crowns before the throne, saying, Thou art worthy, O Lord, to receive glory, and honour, and power; for thou hast created all things, and for thy pleasure they are, and were created.

The Gospel. St. John iii. 1.

THERE was a man of the Pharisees, named Nicodemus, a ruler of the Jews: The same came to Jesus by night, and said unto him, Rabbi, we know that thou art a teacher come from God: For no man can do these miracles that thou doest, except God be with him. Jesus answered and said unto him, Verily, verily, I say unto thee, except a man be born again, he cannot see the kingdom of God. Nicodemus saith unto him, How can a man be born when he is old? can he enter the second time into his mother's womb, and be born? Jesus answered, Verily, verily,

I say unto thee, except a man be born of water, and of the Spirit, he cannot enter into the kingdom of God That which is born of the flesh, is flesh; and that which is born of the Spirit, is spirit. Marvel not that I said unto thee, ye must be born again. The wind bloweth where it listeth, and thou hearest the sound thereof, but canst not tell whence it cometh, and whither it goeth; so is every one that is born of the Spirit. Nicodemus answered and said unto him, How can these things be? Jesus answered and said unto him, Art thou a master of Israel, and knowest not these things? Verily, verily, I say unto thee, we speak that we do know, and testify that we have seen; and ye receive not our witness. If I have told you earthly things, and ye believe not; how shall ye believe, if I tell you of heavenly things? And no man hath ascended up to heaven, but he that came down from heaven, even the Son of man, who is in heaven. And as Moses lifted up the serpent in the wilderness, even so must the Son of man be lifted up; that whosoever believeth in him should not perish, but have eternal life.

The First Sunday after Trinity.

The Collect.

O GOD, the strength of all those who put their trust in thee, mercifully accept our prayers; and because, through the weakness of our mortal nature, we can do no good thing without thee, grant us the help of thy grace, that in keeping thy commandments we may please thee, both in will and deed, through Jesus Christ our Lord. *Amen.*

The Epistle. 1 St. John iv. 7.

BELOVED, let us love one another: for love is of God, and every one that loveth is born of God, and knoweth God. He that loveth not, knoweth not God; for God is love. In this was manifested the love of God towards us, because that God sent his only begotten Son into the world, that we might live through him. Herein is love; not that we loved God, but that he loved us, and sent his Son to be the propitiation for our sins. Beloved, if God so loved us, we ought also to love one another. No man hath seen God at any time. If we love one another, God dwelleth in us, and his love is perfected in us. Hereby know we that we dwell in him, and he in us: because he hath given us of his Spirit. And we have seen and do testify, that the Father sent the Son to be the Saviour of the world. Whosoever shall confess that Jesus is the Son of God, God dwelleth in him, and he in God. And we have known and believed the love that God hath to us. God is love; and he that dwelleth in love, dwelleth in God, and

God in him. Herein is our love made perfect, that we may have boldness in the day of judgment; because as he is, so are we in this world. There is no fear in love; but perfect love casteth out fear; because fear hath torment: He that feareth, is not made perfect in love. We love him, because he first loved us. If a man say, I love God, and hateth his brother, he is a liar: for he that loveth not his brother, whom he hath seen, how can he love God, whom he hath not seen? And this commandment have we from him, that he who loveth God, love his brother also.

The Gospel. St. Luke xvi. 19.

THERE was a certain rich man, who was clothed in purple and fine linen, and fared sumptuously every day. And there was a certain beggar, named Lazarus, who was laid at his gate, full of sores; and desiring to be fed with the crumbs which fell from the rich man's table: moreover the dogs came and licked his sores. And it came to pass that the beggar died, and was carried by the angels into Abraham's bosom: the rich man also died, and was buried: and in hell he lifted up his eyes, being in torments, and seeth Abraham afar off, and Lazarus in his bosom. And he cried, and said, Father Abraham, have mercy on me, *and send* Lazarus, that he *may dip the tip* of his finger in water, and cool my tongue; for I am tormented in this flame. But Abraham said, Son, remember that thou in thy life-time receivedst thy good things, and likewise Lazarus evil things; but now he is comforted, and thou art tormented. And besides all this, between us and you there is a great gulph fixed: so that they who would pass from hence to you cannot; neither can they pass to us that would come from thence. Then he said, I pray thee therefore, father, that thou wouldest send him to my father's house: for I have five brethren: that he may testify unto them, lest they also come into this place of torment. Abraham saith unto him, They have Moses and the Prophets; let them hear them. And he said, Nay, father Abraham; but if one went unto them from the dead, they will repent. And he said unto him, If they hear not Moses and the Prophets, neither will they be persuaded, though one rose from the dead.

The Second Sunday after Trinity.

The Collect.

O LORD, who never failest to help and govern those whom thou dost bring up in thy steadfast fear and love; keep us, we beseech thee, under the protection of thy good providence, and make us to have a perpetual fear and love of thy Holy Name, through Jesus Christ our Lord. *Amen.*

Published by D Longworth N York.

And it came to pass that the beggar died and was carried by the angels into Abrahams bosom.

St. LUKE. Chap. XVI. Ver. 22.

The Epistle. 1 St. John iii. 13.

MARVEL not, my brethren, if the world hate you. We know that we have passed from death unto life, because we love the brethren. He that loveth not his brother, abideth in death. Whosoever hateth his brother, is a murderer: and ye know that no murderer hath eternal life abiding in him. Hereby perceive we the love of God, because he laid down his life for us; and we ought to lay down our lives for the brethren. But whoso hath this world's good, and seeth his brother have need, and shutteth up his bowels of compassion from him: how dwelleth the love of God in him? My little children, let us not love in word, neither in tongue; but in deed, and in truth. And hereby we know that we are of the truth, and shall assure our hearts before him. For if our heart condemn us, God is greater than our heart, and knoweth all things. Beloved, if our heart condemn us not, then have we confidence towards God. And whatsoever we ask, we receive of him, because we keep his commandments, and do those things that are pleasing in his sight. And this is his commandment, That we should believe on the name of his Son Jesus Christ, and love one another, as he gave us commandment. And he that keepeth his commandments, dwelleth in him, and he in him: and hereby we know that he abideth in us, by the Spirit which he hath given us.

The Gospel. St. Luke xiv. 16.

A CERTAIN man made a great supper, and bade many; and sent his servant at supper time, to say to them that were bidden, Come, for all things are now ready. And they all with one consent began to make excuse: The first said unto him, I have bought a piece of ground, and I must needs go see it; I pray thee have me excused: And another said, I have bought five yoke of oxen, and I go to prove them; I pray thee have me excused. And another said, I have married a wife, and therefore I cannot come. So that servant came, and showed his lord these things. Then the master of the house, being angry, said to his servant, Go out quickly into the streets and lanes of the city, and bring in hither the poor, and the maimed, and the halt, and the blind. And the servant said, lord, it is done as thou hast commanded, and yet there is room. And the lord said unto the servant, Go out into the highways and hedges, and compel them to come in, that my house may be filled: for I say unto you, that none of those men which were bidden shall taste of my supper.

The Third Sunday after Trinity.

The Collect.

O LORD, we beseech thee mercifully to hear us; and grant that we, to whom thou hast given an hearty desire to pray, may, by thy mighty aid, be defended and comforted in all dangers and adversities, through Jesus Christ our Lord. *Amen.*

The Epistle. 1 St. Peter v. 5.

ALL of you be subject one to another, and be clothed with humility: For God resisteth the proud, and giveth grace to the humble. Humble yourselves therefore under the mighty hand of God, that he may exalt you in due time: casting all your care upon him; for he careth for you. Be sober, be vigilant; because your adversary the devil, as a roaring lion, walketh about, seeking whom he may devour: whom resist, steadfast in the faith; knowing that the same afflictions are accomplished in your brethren that are in the world. But the God of all grace, who hath called us unto his eternal glory by Christ Jesus, after that ye have suffered a while, make you perfect, stablish, strengthen, settle you. To him be glory and dominion for ever and ever. *Amen.*

The Gospel. St. Luke xv. 1.

THEN drew near unto him *all the publicans* and sinners *for to hear him.* And the Pharisees and Scribes murmured, saying, This man receiveth sinners, and eateth with them. And he spake this parable unto them, saying, What man of you having an hundred sheep, if he lose one of them, doth not leave the ninety and nine in the wilderness, and go after that which is lost, until he find it? And when he hath found it, he layeth it on his shoulders, rejoicing. And when he cometh home, he calleth together his friends and neighbours, saying unto them, Rejoice with me, for I have found my sheep which was lost. I say unto you, that likewise joy shall be in heaven over one sinner that repenteth, more than over ninety and nine just persons, which need no repentance. Either what woman having ten pieces of silver, if she lose one piece, doth not light a candle, and sweep the house, and seek diligently till she find it? And when she hath found it, she calleth her friends and her neighbours together, saying, Rejoice with me, for I have found the piece which I had lost. Likewise, I say unto you, there is joy in the presence of the Angels of God over one sinner that repenteth.

The Fourth Sunday after Trinity.

The Collect.

O GOD, the protector of all that trust in thee, without whom nothing is strong,

nothing is holy; increase and multiply upon us thy mercy; that thou being our ruler and guide, we may so pass through things temporal, that we finally lose not the things eternal: Grant this, O heavenly Father, for Jesus Christ's sake our Lord. *Amen.*

The Epistle. Rom. viii. 18.

I RECKON that the sufferings of this present time are not worthy to be compared with the glory which shall be revealed in us. For the earnest expectation of the creature waiteth for the manifestation of the sons of God. For the creature was made subject to vanity, not willingly, but by reason of him who hath subjected the same in hope: because the creature itself also shall be delivered from the bondage of corruption, into the glorious liberty of the children of God. For we know that the whole creation groaneth, and travaileth in pain together until now: And not only they, but ourselves also, which have the first fruits of the Spirit, even we ourselves groan within ourselves, waiting for the adoption, to wit, the redemption of our body.

The Gospel. St. Luke vi. 36.

BE ye therefore merciful, as your Father also is merciful. Judge not, and ye shall not be judged: condemn not, and ye shall not be condemned: forgive, and ye shall be forgiven: give, and it shall be given unto you; good measure pressed down, and shaken together, and running over, shall men give into your bosom. For with the same measure that ye mete withal, it shall be measured to you again. And he spake a parable unto them: Can the blind lead the blind? shall they not both fall into the ditch? The disciple is not above his master: but every one that is perfect shall be as his master. And why beholdest thou the mote that is in thy brother's eye, but perceivest not the beam that is in thine own eye? Either how canst thou say to thy brother, Brother, let me pull out the mote that is in thine eye, when thou thyself beholdest not the beam that is in thine own eye? Thou hypocrite, cast out first the beam out of thine own eye, and then shalt thou see clearly to pull out the mote that is in thy brother's eye.

The Fifth Sunday after Trinity.

The Collect.

GRANT, O Lord, we beseech thee, that the course of this world may be so peaceably ordered by thy governance, that thy Church may joyfully serve thee in all godly quietness, through Jesus Christ our Lord. *Amen.*

The Epistle. 1 St. Peter iii. 8.

BE ye all of one mind, having compassion one of another; love as brethren, be

pitiful, be courteous; not rendering evil for evil, or railing for railing; but contrariwise, blessing; knowing that ye are thereunto called, that ye should inherit a blessing. For he that will love life, and see good days, let him refrain his tongue from evil, and his lips that they speak no guile: Let him eschew evil, and do good; Let him seek peace, and ensue it: For the eyes of the Lord are over the righteous, and his ears are open unto their prayers: but the face of the Lord is against them that do evil. And who is he that will harm you, if ye be followers of that which is good? But and if ye suffer for righteousness sake, happy are ye: and be not afraid of their terror, neither be troubled: but sanctify the Lord God in your hearts.

The Gospel. St. Luke v. 1.

IT came to pass, that as the people pressed upon him to hear the word of God, he stood by the lake of Gennesareth, and saw two ships standing by the lake; but the fishermen were gone out of them, and were washing their nets. And he entered into one of the ships, which was Simon's, and prayed him that he would thrust out a little from the land: and he sat down, and taught the people out of the ship. Now when he had left *speaking*, he said unto Simon, *Launch out into the deep*, and *let down your nets for a* draught. And Simon answering, said unto him, Master, we have toiled all the night, and have taken nothing; nevertheless, at thy word I will let down the net. And when they had this done, they enclosed a great multitude of fishes, and their net brake. And they beckoned unto their partners which were in the other ship, that they should come and help them. And they came, and filled both the ships; so that they began to sink. When Simon Peter saw it, he fell down at Jesus' knees, saying, Depart from me, for I am a sinful man, O Lord. For he was astonished, and all that were with him, at the draught of the fishes which they had taken; and so was also James and John the sons of Zebedee, which were partners with Simon. And Jesus said unto Simon, Fear not; from henceforth thou shalt catch men. And when they had brought their ships to land, they forsook all, and followed him.

The Sixth Sunday after Trinity.

The Collect.

O GOD, who hast prepared for those who love thee, such good things as pass man's understanding; pour into our hearts such love towards thee, that we, loving thee above all things, may obtain thy promises, which exceed all that we can desire, through Jesus Christ our Lord. *Amen.*

The Epistle. Rom. vi. 3.

KNOW ye not that so many of us as were baptized into Jesus Christ, were baptized into his death? Therefore we are buried with him by baptism into death; that like as Christ was raised up from the dead by the glory of the Father, even so we also should walk in newness of life. For if we have been planted together in the likeness of his death, we shall be also in the likeness of his resurrection: Knowing this, that our old man is crucified with him, that the body of sin might be destroyed, that henceforth we should not serve sin. For he that is dead, is freed from sin. Now if we be dead with Christ, we believe that we shall also live with him; knowing that Christ being raised from the dead, dieth no more; death hath no more dominion over him. For in that he died, he died unto sin once; but in that he liveth, he liveth unto God. Likewise reckon ye also yourselves to be dead indeed unto sin; but alive unto God, through Jesus Christ our Lord.

The Gospel. St. Matt. v. 20.

JESUS said unto his disciples, Except your righteousness shall exceed the righteousness of the Scribes and Pharisees, ye shall in no case enter into the kingdom of heaven. Ye have heard that it was said by them of old time, *Thou shalt not kill; and whosoever shall* kill, shall be in danger of the judgment. But I say unto you, that whosoever is angry with his brother without a cause, shall be in danger of the judgment: and whosoever shall say to his brother, Raca, shall be in danger of the council: but whosoever shall say, Thou fool, shall be in danger of hell fire. Therefore, if thou bring thy gift to the altar, and there rememberest that thy brother hath aught against thee, leave thee thy gift before the altar, and go thy way, first be reconciled to thy brother, and then come and offer thy gift. Agree with thine adversary quickly, whiles thou art in the way with him, lest at any time the adversary deliver thee to the judge, and the judge deliver thee to the officer, and thou be cast into prison. Verily I say unto thee, thou shalt by no means come out thence, till thou hast paid the uttermost farthing.

The Seventh Sunday after Trinity.

The Collect.

LORD of all power and might, who art the author and giver of all good things; graft in our hearts the love of thy name, increase in us true religion, nourish us with all goodness, and of thy great mercy keep us in the same, through Jesus Christ our Lord. *Amen*

The Epistle. Rom. vi. 19.

I SPEAK after the manner of men, because of the infirmity of your flesh: for as ye have yielded your members servants to uncleanness, and to iniquity, unto iniquity; even so now yield your members servants to righteousness, unto holiness. For when ye were the servants of sin, ye were free from righteousness. What fruit had ye then in those things, whereof ye are now ashamed? for the end of those things is death. But now being made free from sin, and become servants to God, ye have your fruit unto holiness, and the end everlasting life. For the wages of sin is death: but the gift of God is eternal life, though Jesus Christ our Lord.

The Gospel. St. Mark viii. 1.

IN those days the multitude being very great, and having nothing to eat, Jesus called his disciples unto him, and saith unto them, I have compassion on the multitude, because they have now been with me three days, and have nothing to eat: and if I send them away fasting to their own houses, they will faint by the way: for divers of them came from far. And his disciples answered him, From whence can a man satisfy these men with bread here in the wilderness? And he asked them, How many loves have ye? And they said, Seven. And *he* commanded the people to *sit down on the ground*; and he took the seven loaves, and gave thanks, and brake, and gave to his disciples to set before them; and they did set them before the people. And they had a few small fishes; and he blessed, and commanded to set them also before them. So they did eat, and were filled; and they took up of the broken meat that was left, seven baskets. And they that had eaten were about four thousand. And he sent them away.

The Eighth Sunday after Trinity.

The Collect.

O GOD, whose never-failing providence ordereth all things both in heaven and earth; we humbly beseech thee to put away from us all hurtful things, and to give us those things which are profitable for us, through Jesus Christ our Lord. *Amen.*

The Epistle. Rom. viii. 12.

BRETHREN, we are debtors not to the flesh, to live after the flesh: For if ye live after the flesh, ye shall die; but if ye through the Spirit do mortify the deeds of the body, ye shall live. For as many as are led by the Spirit of God, they are the sons of God. For ye have not received the spirit of bondage again to fear; but ye have received the spirit of adoption, whereby we cry, Abba, Father. The Spirit itself beareth witness with our

spirit, that we are the children of God. And if children, then heirs; heirs of God, and joint-heirs with Christ: if so be that we suffer with him, that we may be also glorified together.

The Gospel. St. Matt. vii. 15.

BEWARE of false prophets which come to you in sheeps cloathing, but inwardly they are ravening wolves. Ye shall know them by their fruits: Do men gather grapes of thorns, or figs of thistles? Even so every good tree bringeth forth good fruit; but a corrupt tree bringeth forth evil fruit. A good tree cannot bring forth evil fruit: neither can a corrupt tree bring forth good fruit. Every tree that bringeth not forth good fruit, is hewn down, and cast into the fire. Wherefore by their fruits ye shall know them. Not every one that saith unto me, Lord, Lord, shall enter into the kingdom of heaven; but he that doeth the will of my Father, who is in heaven.

The Ninth Sunday after Trinity.

The Collect.

GRANT to us Lord, we beseech thee, the spirit to think and always do such things as are right; that we who cannot do any thing that is good without thee, may by thee be enabled to live according to thy will, through Jesus Christ our Lord. *Amen.*

The Epistle. 1 Cor. x. 1.

BRETHREN, I would not that ye should be ignorant, how that all our Fathers were under the cloud, and all passed through the sea; and were all baptized unto Moses in the cloud, and in the sea; and did all eat the same spiritual meat, and did all drink the same spiritual drink; (for they drank of that spiritual Rock that followed them; and that Rock was Christ:) But with many of them God was not well pleased; for they were overthrown in the wilderness. Now these things were our examples, to the intent we should not lust after evil things, as they also lusted. Neither be ye idolators, as were some of them: as it is written, The people sat down to eat and drink, and rose up to play. Neither let us commit fornication, as some of them committed, and fell in one day three and twenty thousand. Neither let us tempt Christ as some of them also tempted, and were destroyed of serpents. Neither murmur ye, as some of them also murmured, and were destroyed of the destroyer. Now all these things happened unto them for ensamples: and they are written for our admonition, upon whom the ends of the world are come. Wherefore let him that thinketh he standeth, take heed lest he fall. There hath no temptation taken you, but such as is com-

mon to man: but God is faithful, who will not suffer you to be tempted above that ye are able: but will with the temptation also make a way to escape, that ye may be able to bear it.

The Gospel. St. Luke xvi. i.

JESUS said unto his disciples, There was a certain rich man who had a steward; and the same was accused unto him, that he had wasted his goods. And he called him, and said unto him, How is it that I hear this of thee? Give an account of thy stewardship; for thou mayest be no longer steward. Then the steward said within himself, What shall I do? for my lord taketh away from me the stewardship: I cannot dig; to beg I am ashamed. I am resolved what to do, that when I am put out of the stewardship, they may receive me into their houses. So he called every one of his lord's debtors unto him, and said unto the first. How much owest thou unto my lord? And he said, an hundred measures of oil. And he said unto him, Take thy bill, and sit down quickly, and write fifty. Then said he to another, And how much owest thou? And he said, An hundred measures of wheat. And he said unto him, Take thy bill, and write fourscore. And the lord commended the unjust steward, because he had done wisely; for the children of this world are in their generation wiser than the children of light. And I say unto you, Make to yourselves friends of the mammon of unrighteousness; that when ye fail, they may receive you into everlasting habitations.

The Tenth Sunday after Trinity.

The Collect.

LET thy merciful ears, O Lord, be open to the prayers of thy humble servants; and that they may obtain their petitions, make them to ask such things as shall please thee, through Jesus Christ our Lord. *Amen.*

The Epistle. 1. Cor. xii. 1.

CONCERNING spiritual gifts, brethren, I would not have you ignorant. Ye know that ye were Gentiles, carried away unto these dumb idols even as ye were led. Wherefore I give you to understand, that no man, speaking by the spirit of God, calleth Jesus accursed; and that no man can say that Jesus is the Lord, but by the Holy Ghost. Now there are diversities of gifts, but the same Spirit. And there are differences of administrations, but the same Lord. And there are diversities of operations, but it is the same God who worketh all in all. But the manifestation of the spirit is given to every man to profit withal. For to one is

given by the Spirit the word of wisdom; to another, the word of knowledge by the same Spirit; to another, faith by the same Spirit; to another, the gifts of healing by the same Spirit; to another, the working of miracles; to another, prophecy; to another, discerning of spirits; to another, divers kinds of tongues; to another, the interpretation of tongues. But all these worketh that one and the self-same Spirit, dividing to every man severally as he will.

The Gospel. St. Luke xix. 41.

AND when he was come near, he beheld the city, and wept over it, saying, If thou hadst known, even thou, at least in this thy day, the things which belong unto thy peace! but now they are hid from thine eyes. For the days shall come upon thee, that thine enemies shall cast a trench about thee, and compass thee round, and keep thee in on every side, and shall lay thee even with the ground, and thy children within thee: and they shall not leave in thee one stone upon another; because thou knowest not the time of thy visitation. And he went into the temple, and began to cast out them that sold therein, and them that bought, saying unto them, it is written, My house is the house of prayer: but ye have made it a den of *thieves. And he taught daily in the temple.*

The Eleventh Sunday after Trinity.

The Collect.

O GOD, who declarest thy Almighty power chiefly in showing mercy and pity; mercifully grant unto us such a measure of thy grace, that we, running the way of thy commandments, may obtain thy gracious promises, and be made partakers of thy heavenly treasure, through Jesus Christ our Lord. *Amen.*

The Epistle. 1 Cor. xv. 1.

BRETHREN, I declare unto you the Gospel which I preached unto you, which also ye have received, and wherein ye stand; by which also ye are saved, if ye keep in memory what I preached unto you, unless ye have believed in vain. For I delivered unto you first of all, that which I also received, how that Christ died for our sins, according to the Scriptures; and that he was buried; and that he rose again the third day, according to the Scriptures; and that he was seen of Cephas; then of the twelve: After that, he was seen of above five hundred brethren at once; of whom the greater part remain unto this present; but some are fallen asleep. After that he was seen of James; then of all the Apostles: and last of all he was seen of me also, as of one born out of due time. For I am the least of the Apostles, that am not meet to be called an Apostle, because I perse-

cuted the Church of God. But, by the grace of God, I am what I am; and his grace, which was bestowed upon me, was not in vain; but I laboured more abundantly than they all: yet not I, but the grace of God which was with me. Therefore, whether it were I, or they, so we preach, and so ye believed.

The Gospel. St. Luke xviii. 9.

JESUS spake this parable unto certain which trusted in themselves that they were righteous, and despised others: Two men went up into the temple to pray; the one a Pharisee, and the other a Publican. The Pharisee stood and prayed thus with himself: God, I thank thee, that I am not as other men are, extortioners, unjust, adulterers, or even as this Publican: I fast twice in the week, I give tithes of all that I possess. And the Publican standing afar off, would not lift up so much as his eyes unto heaven, but smote upon his breast, saying, God be merciful to me a sinner. I tell you, this man went down to his house justified rather than the other: for every one that exalteth himself, shall be abased: and he that humbleth himself, shall be exalted.

The Twelfth Sunday after Trinity.

The Collect.

ALMIGHTY and everlasting God, *who art always more ready to hear than* we to pray, and art wont to give more than either we desire or deserve; pour down upon us the abundance of thy mercy, forgiving us those things whereof our conscience is afraid, and giving us those good things which we are not worthy to ask, but through the merits and mediation of Jesus Christ thy Son our Lord. *Amen.*

The Epistle. 2 Cor. iii. 4.

SUCH trust have we through Christ to God-ward: Not that we are sufficient of ourselves to think any thing as of ourselves; but our sufficiency is of God. Who also hath made us able ministers of the New Testament; not of the letter, but of the Spirit: for the letter killeth, but the Spirit giveth life. But if the ministration of death, written and engraven in stones, was glorious, so that the children of Israel could not steadfastly behold the face of Moses for the glory of his countenance, which glory was to be done away; how shall not the ministration of the Spirit be rather glorious? For if the ministration of condemnation be glory, much more doth the ministration of righteousness exceed in glory.

The Gospel. St. Mark. vii. 31.

JESUS, departing from the coasts of Tyre and Sidon, came unto the sea of Galilee, through the midst of the coasts

of Decapolis, and they bring unto him one that was deaf, and had an impediment in his speech; and they beseech him to put his hand upon him. And he took him aside from the multitude, and put his fingers into his ears, and he spit, and touched his tongue; and looking up to heaven, he sighed, and saith unto him, *Ephphatha*, that is, be opened. And straightway his ears were opened, and the string of his tongue was loosed, and he spake plain. And he charged them that they should tell no man: but the more he charged them, so much the more a great deal they published it; and were beyond measure astonished, saying, He hath done all things well; he maketh both the deaf to hear, and the dumb to speak.

The Thirteenth Sunday after Trinity.

The Collect.

ALMIGHTY and merciful God, of whose only gift it cometh that thy faithful people do unto thee true and laudable service; grant, we beseech thee, that we may so faithfully serve thee in this life, that we fail not finally to attain thy heavenly promises, through the merits of Jesus Christ our Lord. *Amen.*

The Epistle. Gal. iii. 16.

TO Abraham and *his seed were the promises made. He saith not, And to seeds, as* of many; but as of one, And to thy seed, which is Christ. And this I say, that the covenant that was confirmed before of God in Christ, the law, which was four hundred and thirty years after, cannot disannul, that it should make the promise of none effect. for if the inheritance be of the law, it is no more of promise; but God gave it to Abraham by promise. Wherefore then serveth the law? It was added because of transgressions, till the seed should come to whom the promise was made; and it was ordained by angels in the hand of a mediator. Now a mediator is not a mediator of one: but God is one. Is the law then against the promises of God? God forbid; for if there had been a law given which could have given life, verily righteousness should have been by the law. But the Scripture hath concluded all under sin, that the promise, by faith of Jesus Christ, might be given to them that believe.

The Gospel. St. Luke x. 23.

BLESSED are the eyes which see the things that ye see: For I tell you, that many prophets and kings have desired to see those things which ye see, and have not seen them; and to hear those things which ye hear, and have not heard them. And behold a certain lawyer stood up, and tempted him, saying, Master, what shall I do to inherit eter-

The Gospel. St. Matt. vi. 24.

NO man can serve two masters: for either he will hate the one, and love the other; or else he will hold to the one, and despise the other: Ye cannot serve God and mammon. Therefore I say unto you, Take no thought for your life, what ye shall eat, or what ye shall drink; nor yet for your body, what ye shall put on: Is not the life more than meat, and the body than raiment? Behold the fowls of the air: for they sow not, neither do they reap, nor gather into barns; yet your heavenly father feedeth them. Are ye not much better than they? Which of you, by taking thought, can add one cubit unto his stature? And why take ye thought for raiment? Consider the lilies of the field, how they grow: they toil not, neither do they spin; and yet I say unto you, that even Solomon in all his glory was not arrayed like one of these. Wherefore if God so clothe the grass of the field, which to-day is, and to-morrow is cast into the oven; shall he not much more clothe you, O ye of little faith? Therefore take no thought, saying, What shall we eat? or, What shall we drink? or, Wherewithal shall we be clothed? (for after all these things do the Gentiles seek:) for your heavenly Father knoweth that ye have *need of all these things.* But *seek ye first the kingdom of God, and his righteousness,* and all these things shall be added unto you. Take therefore no thought for the morrow: for the morrow shall take thought for the things of itself: sufficient unto the day is the evil thereof.

The Sixteenth Sunday after Trinity.

The Collect.

O LORD, we beseech thee, let thy continual pity cleanse and defend thy Church; and because it cannot continue in safety without thy succour, preserve it evermore by thy help and goodness, through Jesus Christ our Lord. *Amen.*

The Epistle. Ephes. iii. 13.

I DESIRE that ye faint not at my tribulations for you, which is your glory. For this cause I bow my knees unto the Father of our Lord Jesus Christ, of whom the whole family in heaven and earth is named, that he would grant you, according to the riches of his glory, to be strengthened with might by his Spirit in the inner man; that Christ may dwell in your hearts by faith; that ye, being rooted and grounded in love, may be able to comprehend, with all saints, what is the breadth, and length, and depth, and height; and to know the love of Christ, which passeth knowledge, that ye might be filled with all the fulness of God. Now unto him that is able to do exceeding abundantly above

all that we ask or think, according to the power that worketh in us, unto him be glory in the Church, by Christ Jesus, throughout all ages, world without end. Amen.

The Gospel. St. Luke vii. 11.

AND it came to pass the day after, that Jesus went into a city called Nain; and many of his disciples went with him, and much people. Now when he came nigh to the gate of the city, behold there was a dead man carried out, the only son of his mother, and she was a widow: and much people of the city was with her. And when the Lord saw her, he had compassion on her, and said unto her, Weep not. And he came and touched the bier. (and they that bare him stood still) and he said, Young man, I say unto thee, Arise. And he that was dead sat up, and began to speak: and he delivered him to his mother. And there came a fear on all: and they glorified God, saying, that a great Prophet is risen up among us; and, that God hath visited his people. And this rumour of him went forth throughout all Judea, and throughout all the region round about.

The Seventeenth Sunday after Trinity.

The Collect.

LORD, we pray thee, that thy grace may always prevent and follow us; and make us continually to be given to all good works, through Jesus Christ our Lord. *Amen.*

The Epistle. Ephes. iv. 1.

I THEREFORE, the prisoner of the Lord, beseech you, that ye walk worthy of the vocation wherewith ye are called, with all lowliness and meekness, with long-suffering, forbearing one another in love; endeavouring to keep the unity of the Spirit in the bond of peace. There is one body, and one Spirit, even as ye are called in one hope of your calling: one Lord, one Faith, one Baptism, one God and Father of all, who is above all, and through all, and in you all.

The Gospel. St. Luke xiv. 1.

IT came to pass, as Jesus went into the house of one of the chief Pharisees to eat bread, on the Sabbath-day, that they watched him. And behold, there was a certain man before him, who had the dropsy. And Jesus answering spake unto the lawyers and Pharisees, saying, Is it lawful to heal on the Sabbath-day? And they held their peace. And he took him, and healed him, and let him go; and answered them, saying, Which of you shall have an ass or an ox fallen into a pit, and will not straightway pull him out on the Sabbath-day? And they could not answer him again to these things. And he put forth a parable to those who were bidden, when he marked

how they chose out the chief rooms; saying unto them, When thou art bidden of any man to a wedding, sit not down in the highest room, lest a more honourable man than thou be bidden of him; and he that bade thee and him come and say unto thee, Give this man place; and thou begin with shame to take the lowest room. But when thou art bidden, go and sit down in the lowest room; that when he that bade thee cometh, he may say unto thee, Friend, go up higher: then shalt thou have worship in the presence of them that sit at meat with thee. For whosoever exalteth himself, shall be abased: and he that humbleth himself, shall be exalted.

The Eighteenth Sunday after Trinity.

The Collect.

LORD, we beseech thee, grant thy people grace to withstand the temptations of the world, the flesh, and the devil; and with pure hearts and minds to follow thee, the only God, through Jesus Christ our Lord. *Amen.*

The Epistle. 1 Cor. i. 4.

I THANK my God always on your behalf, for the grace of God which is given you by Jesus Christ; that in every thing ye are enriched by him, in all utterance, and in all knowledge; even as the testimony of Christ was confirmed in you. So that ye come behind in no gift; waiting for the coming of our Lord Jesus Christ, who shall also confirm you unto the end, that ye may be blameless in the day of our Lord Jesus Christ.

The Gospel. St. Mat. xxii. 34.

WHEN the Pharisees had heard that Jesus had put the Sadducees to silence, they were gathered together. Then one of them, which was a lawyer, asked him a question, tempting him, and saying, Master, which is the great commandment in the law? Jesus said unto him, Thou shalt love the Lord thy God with all thy heart, and with all thy soul, and with all thy mind: This is the first and great commandment. And the second is like unto it, Thou shalt love thy neighbour as thyself. On these two commandments hang all the law and the prophets. While the Pharisees were gathered together, Jesus asked them, saying, What think ye of Christ? whose son is he? They say unto him, The son of David. He saith unto them, How then doth David in Spirit call him Lord, saying, The Lord said unto my Lord, Sit thou on my right hand, till I make thine enemies thy footstool? If David then call him Lord, how is he his son? And no man was able to answer him a word, neither durst any man, from that day forth, ask him any more questions.

The Nineteenth Sunday after Trinity.

The Collect.

O GOD, forasmuch as without thee we are not able to please thee; mercifully grant that thy Holy Spirit may in all things direct and rule our hearts, through Jesus Christ our Lord. *Amen.*

The Epistle. Ephes. iv. 17.

THIS I say therefore, and testify in the Lord, that ye henceforth walk not as other Gentiles walk, in the vanity of their mind; having the understanding darkened, being alienated from the life of God, through the ignorance that is in them, because of the blindness of their heart: who, being past feeling, have given themselves over unto lasciviousness, to work all uncleanness with greediness. But ye have not so learned Christ; if so be that ye have heard him, and have been taught by him, as the truth is in Jesus: That ye put off, concerning the former conversation, the old man, which is corrupt according to the deceitful lusts; and be renewed in the spirit of your mind: and that ye put on the new man, which after God is created in righteousness and true holiness. Wherefore putting away lying, speak every man truth with his neighbour: for we are members one of another. Be ye *angry, and sin not: let not the sun go down upon your wrath: neither* give place to the devil. Let him that stole, steal no more; but rather let him labour, working with his hands the thing which is good, that he may have to give to him that needeth. Let no corrupt communication proceed out of your mouth, but that which is good to the use of edifying, that it may minister grace unto the hearers. And grieve not the Holy Spirit of God, whereby ye are sealed unto the day of redemption. Let all bitterness, and wrath, and anger, and clamour, and evil-speaking, be put away from you, with all malice. And be ye kind one to another, tenderhearted, forgiving one another, even as God for Christ's sake hath forgiven you.

The Gospel. St. Matt. ix. 1.

JESUS entered into a ship, and passed over, and came into his own city. And behold, they brought to him a man sick of the palsy, lying on a bed. And Jesus, seeing their faith, said unto the sick of the palsy, Son, be of good cheer, thy sins be forgiven thee. And behold, certain of the scribes said within themselves, this man blasphemeth. And Jesus, knowing their thoughts, said, Wherefore think ye evil in your hearts? For whether is easier to say, Thy sins be forgiven thee? or to say, Arise, and walk? But that ye may know that the Son of man hath power on earth to forgive sins, (then saith he to the sick

of the palsy) Arise, take up thy bed, and go unto thine house. And he arose, and departed to his house. But when the multitude saw it, they marvelled, and glorified God who had given such power unto men.

The Twentieth Sunday after Trinity.

The Collect.

O ALMIGHTY and most merciful God, of thy bountiful goodness keep us, we beseech thee, from all things that may hurt us; that we, being ready both in body and soul, may cheerfully accomplish those things which thou commandest, through Jesus Christ our Lord. *Amen.*

The Epistle. Ephes. v. 15

SEE then that ye walk circumspectly, not as fools, but as wise, redeeming the time, because the days are evil. Wherefore be ye not unwise, but understanding what the will of the Lord is. And be not drunk with wine, wherein is excess; but be filled with the Spirit: speaking to yourselves in psalms and hymns and spiritual songs, singing and making melody in your heart to the Lord; giving thanks always for all things unto God and the Father, in the name of our Lord Jesus Christ; submitting yourselves *one to another in the fear of God.*

The Gospel. St. Matt. xxii. 1.

JESUS said, The kingdom of heaven is like unto a certain king, who made a marriage for his son; and sent forth his servants to call them that were bidden to the wedding: and they would not come. Again, he sent forth other servants, saying, Tell them who are bidden, Behold, I have prepared my dinner: my oxen and my fatlings are killed, and all things are ready: come unto the marriage. But they made light of it, and went their ways, one to his farm, another to his merchandize: and the remnant took his servants and entreated them spitefully, and slew them. But when the king heard thereof, he was wroth: and he sent forth his armies, and destroyed those murderers, and burnt up their city. Then said he to his servants, The wedding is ready, but they who are bidden were not worthy. Go ye therefore into the highways, and as many as ye shall find, bid to the marriage. So those servants went out into the highways, and gathered together all, as many as they found, both bad and good: and the wedding was furnished with guests. And when the king came in to see the guests, he saw there a man who had not on a wedding garment. And he saith unto him, Friend, how camest thou in hither, not having a wedding garment? And he was speechless. Then said the king to the servants,

Bind him hand and foot, and take him away, and cast him into outer darkness: there shall be weeping and gnashing of teeth. For many are called, but few are chosen.

The Twenty-first Sunday after Trinity.

The Collect.

GRANT, we beseech thee, merciful Lord, to thy faithful people, pardon and peace; that they may be cleansed from all their sins, and serve thee with a quiet mind, through Jesus Christ our Lord. *Amen.*

The Epistle. Ephes. vi. 10.

MY brethren, be strong in the Lord, and in the power of his might. Put on the whole armour of God, that ye may be able to stand against the wiles of the devil. For we wrestle not against flesh and blood, but against principalities, against powers, against the rulers of the darkness of this world, against spiritual wickedness in high places. Wherefore take unto you the whole armour of God, that ye may be able to withstand in the evil day, and having done all, to stand. Stand therefore, having your loins girt about with truth; and having on the breast-plate of righteousness: and your feet shod with the preparation of the gospel of peace; above all, taking *the shield of faith, wherewith ye shall be able to* quench all the fiery darts of the wicked. And take the helmet of salvation, and the sword of the Spirit, which is the word of God: praying always with all prayer and supplication of the Spirit, and watching thereunto with all perseverence, and supplication for all saints; and for me, that utterance may be given unto me, that I may open my mouth boldly, to make known the mystery of the gospel; for which I am an ambassador in bonds; that therein I may speak boldly as I ought to speak.

The Gospel. St. John iv. 46.

THERE was a certain nobleman, whose son was sick at Capernaum. When he heard that Jesus was come out of Judea into Galilee, he went unto him, and besought him, that he would come down and heal his son; for he was at the point of death. Then said Jesus unto him, Except ye see signs and wonders, ye will not believe. The nobleman saith unto him, Sir, come down ere my child die. Jesus saith unto him, Go thy way, thy son liveth. And the man believed the word that Jesus had spoken unto him, and he went his way. And as he was now going down, his servants met him, and told him, saying, Thy son liveth. Then inquired he of them the hour when he began to amend: and they said unto him, Yesterday, at the seventh hour, the fever

left him. So the father knew that it was at the same hour in the which Jesus said unto him, Thy son liveth; and himself believed, and his whole house. This is again the second miracle that Jesus did, when he was come out of Judea into Galilee.

The Twenty-second Sunday after Trinity.

The Collect.

LORD, we beseech thee to keep thy household the Church in continual godliness; that, through thy protection, it may be free from all adversities, and devoutly given to serve thee in good works, to the glory of thy name, through Jesus Christ our Lord. *Amen.*

The Epistle. Phil. i. 3.

I THANK my God upon every remembrance of you (always in every prayer of mine for you all making request with joy) for your fellowship in the Gospel from the first day until now; being confident of this very thing, that he who hath begun a good work in you, will perform it until the day of Jesus Christ; even as it is meet for me to think this of you all, because I have you in my heart, inasmuch as both in my bonds, and in the defence and confirmation of the Gospel, ye all are partakers of my grace. For God is my record, how greatly I long after you all in the bowels of *Jesus* Christ. And this I pray, that your love may abound yet more and more in knowledge and in all judgment: That ye may approve things that are excellent, that ye may be sincere, and without offence till the day of Christ; being filled with the fruits of righteousness, which are by Jesus Christ unto the glory and praise of God.

The Gospel. St. Matt. xviii. 21

PETER saith unto Jesus Lord, how oft shall my brother sin against me, and forgive him? till seven times Jesus saith unto him, I say no unto thee, until seven times but until seventy times seven Therefore is the kingdom of heaven likened unto a certain king, who would take account of his servants. And when he had begun to reckon, one was brought unto him, who owed him ten thousand talents. But forasmuch as he had not to pay his lord commanded him to be sold, and his wife and children and all that he had, and payment to be made. The servant therefore fell down and worshipped him, saying, Lord have patience with me, and will pay thee all. Then the Lord of that servant was moved with compassion, and loosed him, and forgave him the debt. But the same servant went out, and found one of his fellow servants, who owed him an hundred pence and he laid hands on him, and took him by the throat, saying Pay me that thou owest. And

his fellow-servant fell down at his feet, and besought him, saying, Have patience with me, and I will pay thee all. And he would not; but went and cast him into prison, till he should pay the debt. So when his fellow-servants saw what was done, they were very sorry, and came and told unto their lord all that was done. Then his lord, after that he had called him, said unto him, O thou wicked servant, I forgave thee all that debt, because thou desiredst me: shouldest not thou also have had compassion on thy fellow-servant, even as I had pity on thee? And his lord was wroth, and delivered him to the tormentors, till he should pay all that was due unto him. So likewise shall my heavenly Father do also unto you, if ye, from your hearts, forgive not every one his brother their trespasses.

The Twenty-third Sunday after Trinity.

The Collect.

O GOD, our refuge and strength, who art the author of all godliness; be ready we beseech thee, to hear the devout prayers of thy Church; and grant that those things which we ask faithfully, we may obtain effectually, through Jesus Christ our Lord. *Amen.*

The Epistle. Phil. iii. 17.

BRETHREN, *be followers together of me, and mark them who walk so, as ye have* us for an ensample. (For many walk, of whom I have told you often, and now tell you even weeping, that they are the enemies of the cross of Christ; whose end is destruction, whose god is their belly, and whose glory is in their shame, who mind earthly things.) For our conversation is in heaven, from whence also we look for the Saviour, the Lord Jesus Christ; who shall change our vile body, that it may be fashioned like unto his glorious body, according to the working, whereby he is able even to subdue all things unto himself.

The Gospel. St. Matt. xxii. 15.

THEN went the Pharisees, and took counsel how they might entangle him in his talk. And they sent out unto him their disciples, with the Herodians, saying, Master, we know that thou art true, and teachest the way of God in truth, neither carest thou for any man: for thou regardest not the person of men. Tell us, therefore, What thinkest thou? Is it lawful to give tribute unto Cæsar, or not? But Jesus perceived their wickedness, and said, Why tempt ye me, ye hypocrites? Show me the tribute-money. And they brought unto him a penny. And he saith unto them, Whose is this image and superscription? They say unto him, Cæsar's. Then saith he unto them, Render therefore unto Cæsar the things

which are Cæsar's; and unto God the things that are God's. When they had heard these words, they marvelled, and left him, and went their way.

The Twenty-fourth Sunday after Trinity.

The Collect.

O LORD, we beseech thee, absolve thy people from their offences; that, through thy bountiful goodness, we may all be delivered from the bands of those sins which by our frailty we have committed: Grant this, O heavenly Father, for Jesus Christ's sake, our blessed Lord and Saviour. *Amen.*

The Epistle. Colos. i. 3.

WE give thanks to God, and the Father of our Lord Jesus Christ, praying always for you, since we heard of your faith in Christ Jesus, and of the love which ye have to all the saints; for the hope which is laid up for you in heaven, whereof ye heard before in the word of the truth of the Gospel; which is come unto you, as it is in all the world, and bringeth forth fruit, as it doth also in you, since the day ye heard of it, and knew the grace of God in truth. As ye also learned of Epaphras, our dear fellow-servant, who is for you a faithful minister of Christ; who also declared unto us your love in the spirit. For this cause we also, since the day we heard it, do not cease to pray for you, and to desire that ye might be filled with the knowledge of his will in all wisdom and spiritual understanding; that ye might walk worthy of the Lord unto all pleasing, being fruitful in every good work, and increasing in the knowledge of God; strengthened with all might, according to his glorious power, unto all patience and long-suffering, with joyfulness; giving thanks unto the Father, who hath made us meet to be partakers of the inheritance of the saints in light.

The Gospel. St. Matt. ix. 18.

WHILE Jesus spake these things unto John's disciples, behold, there came a certain ruler, and worshipped him, saying, My daughter is even now dead; but come and lay thy hand upon her, and she shall live. And Jesus arose, and followed him, and so did his disciples. (And behold, a woman, which was diseased with an issue of blood twelve years, came behind him, and touched the hem of his garment: For she said within herself, If I may but touch his garment, I shall be whole. But Jesus turned him about, and when he saw her, he said, Daughter, be of good comfort, thy faith hath made thee whole. And the woman was made whole from that hour.) And when Jesus came into the ruler's house, and saw the minstrels and the people mak-

ing a noise, he said unto them, Give place: for the maid is not dead, but sleepeth. And they laughed him to scorn. But when the people were put forth, he went in, and took her by the hand, and the maid arose. And the fame hereof went abroad into all that land.

The Twenty-fifth Sunday after Trinity.

The Collect.

STIR up, we beseech thee, O Lord, the wills of thy faithful people; that they plenteously bringing forth the fruit of good works, may by thee be plenteously rewarded, through Jesus Christ our Lord. *Amen.*

For the Epistle. Jer. xxiii. 5.

BEHOLD, the days come, saith the Lord, that I will raise unto David a righteous branch; and a King shall reign and prosper, and shall execute judgment, and justice in the earth. In his days, Judah shall be saved, and Israel shall dwell safely: and this is his Name whereby he shall be called, THE LORD OUR RIGHTEOUSNESS. Therefore, behold, the days come, saith the Lord, that they shall no more say, The Lord liveth, who brought up the children of Israel out of the land of Egypt; but, The Lord liveth who brought up, and who led *the seed of the house of Israel out of the north-country, and from* all countries whither I had driven them; and they shall dwell in their own land.

The Gospel. St. John vi. 5.

WHEN Jesus then lift up his eyes and saw a great company come unto him, he saith unto Philip, Whence shall we buy bread, that these may eat? (and this he said to prove him; for he himself knew what he would do.) Philip answered him, Two hundred penny-worth of bread is not sufficient for them, that every one of them may take a little. One of his disciples, Andrew, Simon Peter's brother, saith unto him, There is a lad here, who hath five barley loaves, and two small fishes; but what are they among so many? And Jesus said, Make the men sit down. Now there was much grass in the place. So the men sat down, in number about five thousand. And Jesus took the loaves, and when he had given thanks, he distributed to the disciples, and the disciples to them that were set down, and likewise of the fishes, as much as they would. When they were filled, he said unto his disciples, Gather up the fragments that remain, that nothing be lost. Therefore they gathered them together, and filled twelve baskets with the fragments of the five barley-loaves, which remained over and above unto them that had eaten. Then those men, when they had seen the miracle tha

Jesus did, said, This is of a truth that Prophet that should come into the world.

¶ *If there be any more Sundays before Advent-Sunday, the service of some of those Sundays that were omitted after the Epiphany, shall be taken in to supply so many as are here wanting. And if there be fewer, the overplus may be omitted: Provided that this last Collect, Epistle, and Gospel, shall always be used upon the Sunday next before Advent.*

Saint Andrew's Day.

The Collect.

ALMIGHTY God, who didst give grace unto thy holy Apostle Saint Andrew, that he readily obeyed the calling of thy Son Jesus Christ, and followed him without delay; grant unto us all, that we, being called by thy holy Word, may forthwith give up ourselves obediently to fulfil thy holy commandments, through the same Jesus Christ our Lord. *Amen.*

The Epistle. Rom. x. 9.

IF thou shalt confess with thy mouth the Lord Jesus, and shalt believe in thine heart that God hath raised him from the dead, thou shalt be saved. For with the heart man believeth unto righteousness and with the mouth confession is made unto salvation. For the Scripture saith, Whosoever believeth on him shall not be ashamed. For there is no difference between the Jew and the Greek: for the same Lord over all, is rich unto all that call upon him. For whosoever shall call upon the name of the Lord, shall be saved. How then shall they call on him in whom they have not believed? And how shall they believe in him of whom they have not heard? And how shall they hear without a preacher? And how shall they preach, except they be sent? As it is written, How beautiful are the feet of them that preach the Gospel of peace, and bring glad tidings of good things? But they have not all obeyed the Gospel. For Esaias saith, Lord, who hath believed our report? So then, faith cometh by hearing, and hearing by the Word of God. But I say, have they not heard? Yes verily, their sound went into all the earth, and their words unto the ends of the world. But I say, did not Israel know? First, Moses saith, I will provoke you to jealousy by them that are no people, and by a foolish nation I will anger you. But Esaias is very bold, and saith, I was found of them that sought me not; I was made manifest unto them that asked not after me. But to Israel he saith, All day long have I stretched forth my hands unto a disobedient and gainsaying people.

The Gospel. St. Matt. iv. 18.

JESUS walking by the sea of Galilee, saw two brethren, Simon, called Peter, and Andrew his brother, casting a net into the sea: (for they were fishers.) And he saith unto them, Follow me, and I will make you fishers of men. And they straightway left their nets, and followed him, And going on from thence, he saw other two brethren, James the son of Zebedee, and John his brother, in a ship with Zebedee their father, mending their nets; and he called them. And they immediately left the ship and their father, and followed him.

Saint Thomas the Apostle.

The Collect.

ALMIGHTY and everlivin God, who, for the greater confirmation of the faith, didst suffer thy holy Apostle Thomas to be doubtful in thy Son's resurrection; grant us so perfectly, and without all doubt, to believe in thy Son Jesus Christ, that our faith in thy sight may never be reproved: Hear us, O Lord, through the same Jesus Christ; to whom, with thee and the Holy Ghost, be all honour and glory now and for evermore. *Amen.*

The Epistle. Ephes. ii, 19.

NOW therefore ye are no more strangers and foreigners, but fellow-citizens with the saints, and of the household of God; and are built upon the foundation of the Apostles and Prophets, Jesus Christ himself being the chief corner-stone; in whom all the building, fitly framed together, groweth unto an holy temple in the Lord: in whom ye also are builded together for an habitation of God, through the Spirit.

The Gospel. St. John xx. 24.

THOMAS, one of the twelve, called Didymus, was not with them when Jesus came. The other disciples therefore said unto him, We have seen the Lord. But he said unto them, Except I shall see in his hands the print of the nails, and put my finger into the print of the nails, and thrust my hand into his side, I will not believe. And after eight days, again his disciples were within, and Thomas with them: Then came Jesus, the doors being shut, and stood in the midst, and said, Peace be unto you. Then said he to Thomas, Reach hither thy finger, and behold my hands; and reach hither thy hand, and thrust it into my side; and be not faithless, but believing. And Thomas answered and said unto him, My Lord, and my God. Jesus saith unto him, Thomas, because thou hast seen me, thou hast believed; blessed are they that have not seen, and yet have believed. And many other signs truly did Jesus in the presence of his disciples, which are

written in this book. But these are written that ye might believe that Jesus is the Christ, the Son of God; and that believing, ye might have life through his Name.

Saint Stephen's Day.

The Collect.

GRANT, O LORD, that in all our sufferings here upon earth, for the testimony of thy truth, we may stedfastly look up to heaven, and by faith behold the glory that shall be revealed; and being filled with the Holy Ghost, may learn to love and bless our persecutors, by the example of thy first martyr Saint Stephen, who prayed for his murderers to thee, O blessed Jesus, who standest at the right hand of God, to succour all those who suffer for thee, our only Mediator and Advocate. *Amen.*

¶ *Then shall follow the Collect of the Nativity, which shall be said continually until New-Year's Eve.*

For the Epistle. Acts vii. 55.

STEPHEN, being full of the Holy Ghost, looked up stedfastly into heaven, and saw the glory of God, and Jesus standing on the right hand of God; and said, Behold, I see the heavens opened, and the son of man standing on the right hand of God. Then *they cried out with a loud voice, and stopped their ears and ran upon him with one* accord, and cast him out of the city, and stoned him: and the witnesses laid down their clothes at a young man's feet, whose name was Saul. And they stoned Stephen, calling upon God, and saying, Lord Jesus, receive my spirit. And he kneeled down, and cried with a loud voice, Lord, lay not this sin to their charge. And when he had said this, he fell asleep.

The Gospel. St. Matt. xxiii. 34.

BEHOLD, I send unto you prophets, and wise men, and scribes; and some of them ye shall kill and crucify; and some of them shall ye scourge in your synagogues, and persecute them from city to city; that upon you may come all the righteous blood shed upon the earth, from the blood of righteous Abel, unto the blood of Zacharias, son of Barachias, whom ye slew between the temple and the altar. Verily I say unto you, All these things shall come upon this generation. O Jerusalem, Jerusalem, thou that killest the prophets, and stonest them which are sent unto thee; how often would I have gathered thy children together, even as a hen gathereth her chickens under her wings, and ye would not! Behold, your house is left unto you desolate. For I say unto you, Ye shall not see me henceforth, till ye shall say, Blessed is he that cometh in the name of the Lord.

Saint John the Evangelist's Day.

The Collect.

MERCIFUL Lord, we beseech thee to cast thy bright beams of light upon thy Church, that it being instructed by the doctrine of thy blessed Apostle and Evangelist St. John, may so walk in the light of thy truth, that it may at length attain to everlasting life, through Jesus Christ our Lord. *Amen.*

The Epistle. 1 St. John i. 1.

THAT which was from the beginning, which we have heard, which we have seen with our eyes, which we have looked upon, and our hands have handled of the word of life; (for the life was manifested, and we have seen it, and bear witness, and show unto you that eternal life which was with the Father, and was manifested unto us;) that which we have seen and heard declare we unto you, that ye also may have fellowship with us; and truly our fellowship is with the Father, and with his Son Jesus Christ. And these things write we unto you, that your joy may be full. This then is the message which we have heard of him, and declare unto you, that God is light, and in him is no darkness at all. If we say that we have fellowship with him, *and walk in darkness*, we lie, *and do not the truth*: But if *we walk in the light*, as he is in the light, we have fellowship one with another, and the blood of Jesus Christ his Son cleanseth us from all sin. If we say that we have no sin, we deceive ourselves, and the truth is not in us. If we confess our sins, he is faithful and just to forgive us our sins, and to cleanse us from all unrighteousness. If we say that we have not sinned, we make him a liar, and his Word is not in us.

The Gospel. St. John xxi. 19.

JESUS said unto Peter, Follow me. Then Peter turning about, seeth the disciple whom Jesus loved, following, (which also leaned on his breast at supper, and said, Lord, which is he that betrayeth thee?) Peter seeing him, saith to Jesus, Lord, and what shall this man do? Jesus saith unto him, If I will that he tarry till I come, what is that to thee? Follow thou me. Then went this saying abroad among the brethren, that that disciple should not die: yet Jesus said unto him, He shall not die: but if I will that he tarry till I come, what is that to thee? This is the disciple which testifieth of these things, and wrote these things, and we know that his testimony is true. And there are also many other things which Jesus did, the which, if they should be written every one, I suppose that even the world itself could not contain the books that should be written

The Innocent's Day.

The Collect.

O ALMIGHTY God, who out of the mouths of babes and sucklings hast ordained strength, and madest infants to glorify thee by their deaths: mortify and kill all vices in us, and so strengthen us by thy grace, that by the innocency of our lives, and constancy of our faith even unto death, we may glorify thy holy Name, through Jesus Christ our Lord. *Amen.*

For the Epistle. Rev. xiv. 1.

I LOOKED, and lo, a Lamb stood on the mount Sion, and with him an hundred forty and four thousand, having his Father's Name written in their foreheads. And I heard a voice from heaven, as the voice of many waters, and as the voice of a great thunder: and I heard the voice of harpers harping with their harps: and they sung as it were a new song before the throne, and before the four beasts, and the elders: and no man could learn that song, but the hundred and forty and four thousand, which were redeemed from the earth. These are they which were not defiled with women, for they are virgins: these are they which follow the Lamb whithersoever he goeth: these were redeemed from among men, being *the first-fruits unto God, and to the Lamb. And in their mouth was found no guile; for* they are without fault before the throne of God.

The Gospel. St. Matt. ii. 13.

THE angel of the Lord appeareth to Joseph in a dream saying, Arise, and take the young child and his mother, and flee into Egypt, and be thou there until I bring thee word; for Herod will seek the young child to destroy him. When he arose, he took the young child and his mother by night, and departed into Egypt; and was there until the death of Herod: that it might be fulfilled which was spoken of the Lord by the prophet, saying, Out of Egypt have I called my son. Then Herod, when he saw that he was mocked of the wise men, was exceeding wroth, and sent forth, and slew all the children that were in Bethlehem, and in all the coasts thereof, from two years old and under, according to the time which he had diligently inquired of the wise men. Then was fulfilled that which was spoken by Jeremy the prophet, saying, In Rama was there a voice heard, lamentation, and weeping and great mourning, Rachel weeping for her children, and would not be comforted, because they are not.

The Conversion of St. Paul.

The Collect.

O GOD, who, through the preaching of the blessed Apostle Saint Paul, has caus-

ed the light of the Gospel to shine throughout the world; grant, we beseech thee, that we, having his wonderful conversion in remembrance, may show forth our thankfulness unto thee for the same, by following the holy doctrine which he taught, through Jesus Christ our Lord. *Amen.*

For the Epistle. Acts ix. 1.

AND Saul, yet breathing out threatenings and slaughter against the disciples of the Lord, went unto the High Priest, and desired of him letters to Damascus to the synagogues, that if he found any of this way, whether they were men or women, he might bring them bound unto Jerusalem. And as he journeyed, he came near Damascus: and suddenly there shined round about him a light from heaven. And he fell to the earth, and heard a voice saying unto him, Saul, Saul, why persecutest thou me? And he said, Who art thou, Lord? And the Lord said, I am Jesus whom thou persecutest: It is hard for thee to kick against the pricks. And he, trembling and astonished, said, Lord, what wilt thou have me to do? And the Lord said unto him, Arise, and go into the city, and it shall be told thee what thou must do. And the men which journeyed with him, stood speechless hearing a voice, but seeing *no man. And Saul arose from the earth; and when his eyes were opened,* he saw no man: but they led him by the hand, and brought him into Damascus. And he was three days without sight, and neither did eat nor drink. And there was a certain disciple at Damascus, named Ananias, and to him said the Lord in a vision, Ananias. And he said, Behold, I am here, Lord. And the Lord said unto him, Arise, and go into the street which is called Straight, and inquire in the house of Judas for one called Saul, of Tarsus: for behold, he prayeth, and hath seen in a vision a man named Ananias, coming in, and putting his hand on him, that he might receive his sight. Then Ananias answered, Lord, I have heard by many of this man, how much evil he hath done to thy saints at Jerusalem; and here he hath authority from the chief priests to bind all that call on thy name. But the Lord saith unto him, Go thy way: for he is a chosen vessel unto me, to bear my Name before the Gentiles, and kings, and the children of Israel: For I will show him how great things he must suffer for my Name's sake. And Ananias went his way, and entered into the house; and putting his hands on him, said, Brother Saul, the Lord (even Jesus, that appeared unto thee in the way as thou camest) hath sent me, that thou mightest receive thy sight, and be filled with the Holy Ghost. And immediately there fell from his eyes as it had been

scales; and he received sight forthwith, and arose and was baptized. And when he had received meat, he was strengthened. Then was Saul certain days with the disciples which were at Damascus. And straightway he preached Christ in the synagogues, that he is the Son of God. But all that heard him were amazed, and said, Is not this he that destroyed them which called on this Name in Jerusalem, and came hither for that intent, that he might bring them bound unto the chief priests? But Saul increased the more in strength, and confounded the Jews which dwelt at Damascus, proving that this is very Christ.

The Gospel. St. Matt. xix. 27.

PETER answered, and said unto Jesus, Behold, we have forsaken all, and followed thee; what shall we have therefore? And Jesus said unto them, Verily I say unto you, that ye which have followed me, in the regeneration, when the Son of man shall sit in the throne of his glory, ye also shall sit upon twelve thrones, judging the twelve tribes of Israel. And every one that hath forsaken houses, or brethren, or sisters, or father, or mother, or wife, or children, or lands, for my Name's sake, shall receive an hundred fold, and shall inherit everlasting life. But many that are first *shall be last, and the last* shall *be first.*

The Presentation of Christ in the Temple, commonly called The Purification of Saint Mary the Virgin.

The Collect.

ALMIGHTY and everliving God, we humbly beseech thy Majesty, that as thy only begotten Son was this day presented in the Temple in substance of our flesh; so we may be presented unto thee with pure and clean hearts, by the same thy Son Jesus Christ our Lord. *Amen.*

For the Epistle. Mal. iii. 1.

BEHOLD, I will send my messenger, and he shall prepare the way before me: and the Lord, whom ye seek, shall suddenly come to his temple; even the messenger of the covenant, whom ye delight in: behold, he shall come, saith the Lord of hosts. But who may abide the day of his coming? and who shall stand when he appeareth? for he is like a refiner's fire, and like fuller's soap. And he shall sit as a refiner and purifier of silver: and he shall purify the sons of Levi, and purge them as gold and silver, that they may offer unto the Lord an offering in righteousness. Then shall the offerings of Judah and Jerusalem be pleasant unto the Lord, as in the days of old, and as in former years. And I will come near to you to judgment; and I will be a swift witness against the sorcerers, and against the adulterers,

and against false swearers, and against those that oppress the hireling in his wages, the widow, and the fatherless, and that turn aside the stranger from his right, and fear not me, saith the Lord of hosts.

The Gospel. St. Luke ii. 22.

AND when the days of her purification, according to the law of Moses, were accomplished, they brought him to Jerusalem, to present him to the Lord (as it is written in the law of the Lord, Every male that openeth the womb shall be called holy to the Lord) and to offer a sacrifice, according to that which is said in the law of the Lord, A pair of turtle-doves, or two young pigeons. And behold, there was a man in Jerusalem, whose name was Simeon; and the same man was just and devout, waiting for the consolation of Israel: and the Holy Ghost was upon him. And it was revealed unto him by the Holy Ghost that he should not see death before he had seen the Lord's Christ. And he came by the Spirit into the temple; and when the parents brought in the child Jesus, to do for him after the custom of the law, then took he him up in his arms, and blessed God, and said, Lord, now lettest thou thy servant depart in peace, according to thy word: For mine eyes have seen thy salvation; *which thou hast prepared before the face of all people; a light to lighten* the Gentiles, and the glory of thy people Israel. And Joseph and his mother marvelled at those things which were spoken of him. And Simeon blessed them, and said unto Mary his mother, Behold this child is set for the fall and rising again of many in Israel; and for a sign which shall be spoken against, (yea, a sword shall pierce through thy own soul also,) that the thoughts of many hearts may be revealed. And there was one Anna, a prophetess, the daughter of Phanuel, of the tribe of Aser; she was of a great age, and had lived with an husband seven years from her virginity; and she was a widow of about fourscore and four years, which departed not from the temple, but served God with fastings and prayers night and day. And she coming in that instant, gave thanks likewise unto the Lord, and spake of him to all them that looked for redemption in Jerusalem. And when they had performed all things according to the law of the Lord, they returned into Galilee, to their own city Nazareth. And the child grew, and waxed strong in spirit, filled with wisdom; and the grace of God was upon him.

Saint Matthias's Day.

The Collect.

O ALMIGHTY God, who into the place of the traitor Judas, didst choose thy faithful servant Matthias, to

be of the number of the twelve Apostles; grant that thy Church, being always preserved from false Apostles, may be ordered and guided by faithful and true Pastors, through Jesus Christ our Lord. *Amen.*

For the Epistle. Acts i. 15.

IN those days Peter stood up in the midst of the disciples, and said, (the number of the names together were about an hundred and twenty;) Men and brethren, this Scripture must needs have been fulfilled, which the Holy Ghost by the mouth of David spake before concerning Judas, who was guide to them that took Jesus. For he was numbered with us, and had obtained part of this ministry. Now this man purchased a field with the reward of iniquity; and falling headlong, he burst asunder in the midst, and all his bowels gushed out. And it was known to all the dwellers at Jerusalem: insomuch as that field is called in their proper tongue, Aceldama, that is to say, The field of blood. For it is written in the book of Psalms, Let his habitation be desolate, and let no man dwell therein: and his Bishoprick let another take. Wherefore of these men, which have companied with us all the time that the Lord Jesus went in and out among us, beginning *from the baptism of John*, unto *that same day that he* was taken up from us, must one be ordained to be a witness with us of his resurrection. And they appointed two, Joseph called Barsabas, who was surnamed Justus, and Matthias. And they prayed, and said, Thou Lord, which knowest the hearts of all men, show whether of these two thou hast chosen; that he may take part of this ministry and apostleship, from which Judas by transgression fell, that he might go to his own place. And they gave forth their lots; and the lot fell upon Matthias. And he was numbered with the eleven Apostles.

The Gospel. St. Matt. xi. 25.

AT that time Jesus answered, and said, I thank thee, O Father, Lord of heaven and earth, because thou hast hid these things from the wise and prudent, and hast revealed them unto babes. Even so, Father, for so it seemed good in thy sight. All things are delivered unto me of my Father; and no man knoweth the Son but the Father; neither knoweth any man the Father, save the Son, and he to whomsoever the Son will reveal him. Come unto me, all ye that labour and are heavy laden, and I will give you rest. Take my yoke upon you, and learn of me; for I am meek and lowly in heart: and ye shall find rest unto your souls. For my yoke is easy, and my burthen is light.

The Annunciation of the blessed Virgin Mary.

The Collect.

WE beseech thee, O Lord, pour thy grace into our hearts: that as we have known the Incarnation of thy Son Jesus Christ by the message of an angel; so by his cross and passion we may be brought unto the glory of his resurrection, through the same Jesus Christ our Lord. *Amen.*

For the Epistle. Isai. vii. 10.

MOREOVER, the Lord spake again unto Ahaz, saying, Ask thee a sign of the Lord thy God; ask it either in the depth, or in the height above. But Ahaz said, I will not ask, neither will I tempt *the Lord.* And he said, Hear ye now, O house of David; Is it a small thing for you to weary men, but will ye weary my God also? Therefore the Lord himself shall give you a sign: Behold, a virgin shall conceive, and bear a son, and shall call his name Immanuel. Butter and honey shall he eat, that he may know to refuse the evil, and choose the good.

The Gospel. St. Luke i. 26.

AND in the sixth month the Angel Gabriel was sent from God unto a city of Galilee, named Nazareth, to a Virgin espoused to a man whose name was Joseph, of the *house of* David: and the virgin's name was Mary. And the angel came in unto her and said, Hail, thou that art highly favoured, the Lord is with thee; blessed art thou among women. And when she saw him, she was troubled at his saying, and cast in her mind what manner of salutation this should be. And the Angel said unto her, Fear not, Mary; for thou hast found favour with God. And behold, thou shalt conceive in thy womb, and bring forth a son, and shalt call his name Jesus. He shall be great, and shall be called the Son of the Highest; and the Lord God shall give unto him the throne of his father David. And he shall reign over the house of Jacob for ever; and of his kingdom there shall be no end. Then said Mary unto the angel, How shall this be, seeing I know not a man? And the angel answered and said unto her, The Holy Ghost shall come upon thee, and the power of the Highest shall overshadow thee: therefore also that holy thing which shall be born of thee, shall be called the Son of God. And behold, thy cousin Elizabeth, she hath also conceived a son in her old age; and this is the sixth month with her, who was called barren. For with God nothing shall be impossible. And Mary said, behold the handmaid of the Lord; be it unto me according to thy word. And the angel departed from her.

Saint Mark's Day.

The Collect.

O ALMIGHTY God, who hast instructed thy holy Church with the heavenly doctrine of thy Evangelist St Mark; give us grace, that being not like children carried away with every blast of vain doctrine, we may be established in the truth of thy holy Gospel, through Jesus Christ our Lord. *Amen.*

The Epistle. Ephes. iv. 7.

UNTO every one of us is given grace, according to the measure of the gift of Christ. Wherefore he saith, When he ascended up on high, he led captivity captive, and gave gifts unto men. (Now that he ascended, what is it but that he also descended first into the lower parts of the earth? He that descended is the same also that ascended up far above all heavens, that he might fill all things.) And he gave some apostles, and some prophets, and some evangelists, and some pastors and teachers: for the perfecting of the saints, for the work of the ministry, for the edifying of the body of Christ; till we all come in the unity of the faith, and of the knowledge of the Son of God, unto a perfect man, unto the measure of the stature of the fulness of Christ; that we henceforth be no more children, tossed to and fro, *and carried about* with every *wind of doctrine, by the sleight* of men, and cunning craftiness, whereby they lie in wait to deceive; but speaking the truth in love, may grow up into him in all things, which is the head, even Christ: From whom the whole body fitly joined together, and compacted by that which every joint supplieth, according to the effectual working in the measure of every part, maketh increase of the body, unto the edifying of itself in love.

The Gospel. St. John xv. 1.

I AM the true vine, and my Father is the husbandman. Every branch in me that beareth not fruit, he taketh away; and every branch that beareth fruit he purgeth it, that it may bring forth more fruit. Now ye are clean through the word which I have spoken unto you. Abide in me, and I in you. As the branch cannot bear fruit of itself, except it abide in the vine; no more can ye, except ye abide in me. I am the vine, ye are the branches. He that abideth in me, and I in him, the same bringeth forth much fruit: for without me ye can do nothing. If a man abide not in me, he is cast forth as a branch, and is withered; and men gather them, and cast them into the fire, and they are burned. If ye abide in me, and my words abide in you, ye shall ask what ye will, and it shall be done unto you. Herein is my Father glorified, that ye bear much fruit; so shall ye be my disciples. As

the Father hath loved me, so have I loved you: continue ye in my love. If ye keep my commandments, ye shall abide in my love; even as I have kept my Father's commandments, and abide in his love. These things have I spoken unto you, that my joy might remain in you, and that your joy might be full.

Saint Philip and Saint James' Day.

The Collect.

O ALMIGHTY God, whom truly to know is everlasting life; grant us perfectly to know thy Son Jesus Christ to be the way, the truth, and the life; that following the steps of thy holy Apostles, Saint Philip and Saint James, we may steadfastly walk in the way that leadeth to eternal life, through the same thy Son Jesus Christ our Lord. *Amen.*

The Epistle. St. James i. 1.

JAMES, a servant of God, and of the Lord Jesus Christ, to the twelve tribes which are scattered abroad, greeting. My brethren, count it all joy when ye fall into divers temptations; knowing this, that the trying of your faith worketh patience. But let patience have her perfect work, that ye may be perfect and entire, wanting nothing. If any of you lack wisdom, let him ask of God that giveth to all men liberally, and upbraideth not; and it shall be given him. But let him ask in faith, nothing wavering: for he that wavereth is like a wave of the sea, driven with the wind, and tossed. For let not that man think that he shall receive any thing of the Lord. A double-minded man is unstable in all his ways. Let the brother of low degree rejoice in that he is exalted; but the rich in that he is made low; because as the flower of the grass he shall pass away. For the sun is no sooner risen with a burning heat, but it withereth the grass, and the flower thereof falleth, and the grace of the fashion of it perisheth: so also shall the rich man fade away in his ways. Blessed is the man that endureth temptation; for when he is tried, he shall receive the crown of life, which the Lord hath promised to them that love him.

The Gospel. St. John xiv. 1.

AND Jesus said unto his disciples, Let not your heart be troubled: ye believe in God, believe also in me. In my Father's house are many mansions; if it were not so, I would have told you. I go to prepare a place for you. And if I go and prepare a place for you, I will come again, and receive you unto myself; that where I am, there ye may be also. And whither I go, ye know, and the way ye know. Thomas saith unto him, Lord, we know not whither thou goest, and how can we

know the way? Jesus saith unto him, I am the way, the truth, and the life: no man cometh unto the Father but by me. If ye had known me, ye should have known my Father also: and from henceforth ye know him, and have seen him. Philip saith unto him, Lord, show us the Father, and it sufficeth us. Jesus saith unto him, Have I been so long time with you, and yet hast thou not known me, Philip? He that hath seen me, hath seen the Father; and how sayest thou then, Show us the Father? Believest thou not that I am in the Father, and the Father in me? The words that I speak unto you, I speak not of myself; but the Father that dwelleth in me, he doeth the works. Believe me, that I am in the Father, and the Father in me; or else believe me for the very work's sake. Verily, verily, I say unto you. He that believeth on me, the works that I do shall he do also; and greater works than these shall he do; because I go unto my Father. And whatsoever ye shall ask in my Name, that will I do, that the Father may be glorified in the Son. If ye shall ask any thing in my Name, I will do it.

Saint Barnabas the Apostle.

The Collect.

O LORD God Almighty, who didst endue thy holy Apostle Barnabas with singular gifts of the Holy Ghost; leave us not, we beseech thee, destitute of thy manifold gifts, nor yet of grace to use them alway to thy honour and glory, through Jesus Christ our Lord. *Amen.*

For the Epistle. Acts xi. 22.

TIDINGS of these things came unto the ears of the Church, which was in Jerusalem: and they sent forth Barnabas, that he should go as far as Antioch: who, when he came, and had seen the grace of God, was glad; and exhorted them all, that with purpose of heart they would cleave unto the Lord. For he was a good man, and full of the Holy Ghost, and of faith: and much people was added unto the Lord. Then departed Barnabas to Tarsus for to seek Saul: And when he had found him, he brought him unto Antioch. And it came to pass, that a whole year they assembled themselves with the Church, and taught much people: and the disciples were called Christians first in Antioch. And in these days came prophets from Jerusalem unto Antioch. And there stood up one of them, named Agabus, and signified by the Spirit, that there should be great dearth throughout all the world: which came to pass in the days of Claudius Cæsar. Then the disciples, every man according to his ability, determined to send relief unto the brethren which dwelt in Judea. Which

also they did, and sent it to the elders by the hands of Barnabas and Saul.

The Gospel. St. John xv. 12.

THIS is my commandment, That ye love one another, as I have loved you. Greater love hath no man than this, that a man lay down his life for his friends. Ye are my friends, if ye do whatsoever I command you. Henceforth I call you not servants; for the servant knoweth not what his lord doeth; but I have called you friends; for all things that I have heard of my father, I have made known unto you. Ye have not chosen me, but I have chosen you, and ordained you, that ye should go and bring forth fruit, and that your fruit should remain: that whatsoever ye shall ask of the Father in my name, he may give it you.

Saint John Baptist's Day.

The Collect.

ALMIGHTY God, by whose providence thy servant John Baptist was wonderfully born, and sent to prepare the way of thy Son our Saviour, by preaching repentance; make us so to follow his doctrine and holy life, that we may truly repent according to his preaching; and after his example constantly speak the truth, boldly rebuke vice, and patiently *suffer for the truth's sake, through Jesus Christ our Lord. Amen.*

For the Epistle. Isa. xl. 1.

COMFORT ye, comfort ye my people, saith your God. Speak ye comfortably to Jerusalem, and cry unto her, that her warfare is accomplished, that her iniquity is pardoned: for she hath received of the Lord's hand double for all her sins. The voice of him that crieth in the wilderness, Prepare ye the way of the Lord, make straight in the desert a highway for our God. Every valley shall be exalted, and every mountain and hill shall be made low: and the crooked shall be made straight, and the rough places plain. And the glory of the Lord shall be revealed, and all flesh shall see it together; for the mouth of the Lord hath spoken it. The voice said, Cry. And he said, What shall I cry? All flesh is grass, and all the goodliness thereof is as the flower of the field. The grass withereth, the flower fadeth, because the Spirit of the Lord bloweth upon it: surely the people is grass. The grass withereth, the flower fadeth; but the word of our God shall stand for ever. O Zion, that bringest good tidings, get thee up into the high mountain; O Jerusalem, that bringest good tidings, lift up thy voice with strength; lift it up, be not afraid; say unto the cities of Judah, Behold your God. Behold, the Lord God will come with strong hand, and his arm

shall rule for him: behold his reward is with him, and his work before him. He shall feed his flock like a shepherd; he shall gather the lambs with his arm, and carry them in his bosom, and shall gently lead those that are with young.

The Gospel. St. Luke i. 57.

ELIZABETH'S full time came that she should be delivered; and she brought forth a son. And her neighbours and her cousins heard how the Lord had showed great mercy upon her; and they rejoiced with her. And it came to pass, that on the eighth day they came to circumcise the child; and they called him Zacharias, after the name of his father. And his mother answered and said, Not so; but he shall be called John. And they said unto her, There is none of thy kindred that is called by this name. And they made signs to his father how he would have him called. And he asked for a writing table, and wrote, saying, His name is John. And they marvelled all. And his mouth was opened immediately, and his tongue loosed, and he spake and praised God. And fear came on all that dwelt round about them: and all these sayings were noised abroad throughout all the hill country *of Judea.* And all they that *had heard them, laid them up in their hearts, saying,* What manner of child shall this be? And the hand of the Lord was with him. And his father Zacharias was filled with the Holy Ghost, and prophesied, saying, Blessed be the Lord God of Israel; for he hath visited and redeemed his people, and hath raised up an horn of salvation for us, in the house of his servant David, as he spake by the mouth of his holy prophets, which have been since the world began; that we should be saved from our enemies, and from the hand of all that hate us: To perform the mercy promised to our fathers, and to remember his holy covenant: the oath which he sware to our father Abraham, that he would grant unto us, that we, being delivered out of the hands of our enemies, might serve him without fear, in holiness and righteousness before him, all the days of our life. And thou, child, shalt be called the prophet of the Highest: for thou shalt go before the face of the Lord, to prepare his ways; to give knowledge of salvation unto his people by the remission of their sins, through the tender mercy of our God; whereby the Dayspring from on high hath visited us, to give light to them that sit in darkness, and in the shadow of death, to guide our feet into the way of peace. And the child grew, and waxed strong in spirit: and was in the deserts till the day of his showing unto Israel.

Saint Peter's Day.

The Collect.

O ALMIGHTY God, who, by thy Son Jesus Christ, didst give to thy Apostle Saint Peter many excellent gifts, and commandedst him earnestly to feed thy flock: make, we beseech thee, all Bishops and Pastors diligently to preach thy holy Word, and the people obediently to follow the same, that they may receive the crown of everlasting glory, through Jesus Christ our Lord. *Amen.*

For the Epistle. Acts xii. 1.

ABOUT that time Herod the king, stretched forth his hands to vex certain of the Church. And he killed James the brother of John with the sword. And because he saw it pleased the Jews, he proceeded further to take Peter also. (Then were the days of unleavened bread.) And when he had apprehended him, he put him in prison, and delivered him to four quarternions of soldiers, to keep him; intending after Easter to bring him forth to the people. Peter therefore was kept in prison; but prayer was made without ceasing of the Church unto God for him. And when Herod would have brought him forth, the same night Peter was sleeping between two soldiers, bound with two chains; and *the keepers before the door kept the prison. And behold, the angel of the Lord* came upon him, and a light shined in the prison: and he smote Peter on the side, and raised him up, saying, Arise up quickly. And his chains fell off from his hands. And the angel said unto him, Gird thyself, and bind on thy sandals: and so he did. And he saith unto him, Cast thy garment about thee, and follow me. And he went out, and followed him; and wist not that it was true which was done by the angel; but thought he saw a vision. When they were past the first and the second ward, they came unto the iron gate that leadeth unto the city, which opened to them of his own accord: and they went out, and passed on through one street; and forthwith the angel departed from him. And when Peter was come to himself, he said, Now I know of a surety that the Lord hath sent his angel, and hath delivered me out of the hand of Herod, and from all the expectations of the people of the Jews.

The Gospel. St. Matt. xvi. 13.

WHEN Jesus came into the coasts of Cæsarea Philippi, he asked his disciples, saying, whom do men say that I, the Son of man, am? And they said, Some say that thou art John the Baptist; some, Elias; and others, Jeremias, or one of the prophets. He saith unto them, But whom say ye that I am? and Simon Peter answered and said, Thou art Christ, the Son of the liv-

to forsake all covetous desires, and inordinate love of riches; and to follow the same thy Son Jesus Christ, who liveth and reigneth with thee and the Holy Ghost, one God, world without end. *Amen.*

The Epistle. 2 Cor. iv. 1.

THEREFORE, seeing we have this ministry, as we have received mercy, we faint not; but have renounced the hidden things of dishonesty, not walking in craftiness, nor handling the Word of God deceitfully, but by manifestation of the truth, commending ourselves to every man's conscience in the sight of God. But if our gospel be hid, it is hid to them that are lost: In whom the god of this world hath blinded the minds of them which believe not, lest the light of the glorious Gospel of Christ, who is the image of God, should shine unto them. For we preach not ourselves, but Christ Jesus the Lord; and ourselves your servants for Jesus' sake. For God, who commanded the light to shine out of darkness, hath shined in our hearts, to give the light of the knowledge of the glory of God, in the face of Jesus Christ.

The Gospel. St. Matt. ix. 9.

AND as Jesus passed forth from thence, he saw a man named Matthew sitting at the receipt of custom: and he saith unto him, Follow me. And he arose, and followed him. *And it came to pass,* as Jesus sat at meat in the house, behold many publicans and sinners came and sat down with him and his disciples. And when the Pharisees saw it, they said unto his disciples, Why eateth your Master with publicans and sinners? But when Jesus heard that, he said unto them, They that be whole, need not a physician, but they that are sick. But go ye and learn what that meaneth, I will have mercy, and not sacrifice; for I am not come to call the righteous, but sinners to repentance.

Saint Michael and all Angels.

The Collect.

O EVERLASTING God, who hast ordained and constituted the services of Angels and men in a wonderful order; mercifully grant, that as thy holy Angels always do thee service in heaven; so, by thy appointment, they may succour and defend us on earth, through Jesus Christ our Lord. *Amen.*

For the Epistle. Rev. xii. 7.

THERE was war in heaven; Michael and his Angels fought against the dragon; and the dragon fought and his angels, and prevailed not; neither was their place found any more in heaven. And the great dragon was cast out, that old serpent, called the devil and satan, which deceiveth the whole world: he was cast out into the earth,

and his angels were cast out with him. And I heard a loud voice saying in heaven, Now is come salvation and strength, and the kingdom of our God, and the power of his Christ: for the accuser of our brethren is cast down, which accused them before our God day and night. And they overcame him by the blood of the Lamb, and by the word of their testimony; and they loved not their lives unto the death. Therefore rejoice, ye heavens, and ye that dwell in them. Woe to the inhabitants of the earth and of the sea: for the devil is come down unto you, having great wrath, because he knoweth that he hath but a short time.

The Gospel. St. Matt. xviii. 1.

AT the same time came the disciples unto Jesus, saying, Who is the greatest in the kingdom of heaven? And Jesus called a little child unto him, and set him in the midst of them, and said, Verily I say unto you, Except ye be converted, and become as little children, ye shall not enter into the kingdom of heaven. Whosoever therefore shall humble himself as this little child, the same is greatest in the kingdom of heaven. And whoso shall receive one such little child in my Name, receiveth me. But whoso shall offend one of these little ones which believe in me, it were *better for him that a mill-stone were hanged about his neck,* and that he were drowned in the depth of the sea. Woe unto the world because of offences: for it must needs be that offences come: but woe to that man by whom the offence cometh. Wherefore, if thy hand or thy foot offend thee, cut them off, and cast them from thee: it is better for thee to enter into life halt or maimed, rather than having two hands or two feet, to be cast into everlasting fire. And if thine eye offend thee, pluck it out, and cast it from thee: it is better for thee to enter into life with one eye, rather than having two eyes, to be cast into hell-fire. Take heed that ye despise not one of these little ones: for I say unto you, That in heaven their angels do always behold the face of my Father which is in heaven.

Saint Luke the Evangelist.

The Collect.

ALMIGHTY God, who calledst Luke the Physician, whose praise is in the Gospel, to be an Evangelist and Physician of the soul; may it please thee, that by the wholesome medicines of the doctrine delivered by him, all the diseases of our souls may be healed, through the merits of thy Son Jesus Christ our Lord. *Amen.*

The Epistle. 2 Tim. iv. 5.

WATCH thou in all things, endure afflictions, do the work of an Evangelist, make

follow thy blessed saints in all virtuous and godly living, that we may come to those unspeakable joys, which thou hast prepared for those who unfeignedly love thee, through Jesus Christ our Lord. *Amen*

For the Epistle. Rev. vii. 2.

AND I saw another angel ascending from the east, having the seal of the living God; and he cried with a loud voice to the four angels, to whom it was given to hurt the earth and the sea, saying, Hurt not the earth, neither the sea, nor the trees, till we have sealed the servants of our God in their foreheads. And I heard the number of them which were sealed; and there were sealed an hundred and forty and four thousand, of all the tribes of the children of Israel.

Of the tribe of Judah were sealed twelve thousand.

Of the tribe of Reuben were sealed twelve thousand.

Of the tribe of Gad were sealed twelve thousand.

Of the tribe of Aser were sealed twelve thousand.

Of the tribe of Nepthalim were sealed twelve thousand.

Of the tribe of Manasses were sealed twelve thousand

Of the tribe of Simeon were sealed twelve thousand.

Of the tribe of Levi were sealed twelve thousand.

Of the tribe of Issachar were sealed twelve thousand.

Of the tribe of Zabulon were sealed twelve thousand.

Of the tribe of Joseph were sealed twelve thousand.

Of the tribe of Benjamin were sealed twelve thousand.

After this I beheld, and lo, a great multitude, which no man could number, of all nations, and kindreds, and people, and tongues, stood before the throne, and before the Lamb, cloathed with white robes, and palms in their hands; and cried with a loud voice, saying, Salvation to our God, which sitteth upon the throne, and unto the Lamb. And all the angels stood round about the throne, and about the elders, and the four beasts, and fell before the throne on their faces, and worshipped God, saying, Amen: Blessing, and glory, and wisdom, and thanksgiving, and honour, and power, and might, be unto our God for ever and ever. Amen.

The Gospel. St. Matt. v. 1.

JESUS seeing the multitudes, went up into a mountain; and when he was set, his disciples came unto him. And he opened his mouth, and taught them, saying, Blessed are the poor in spirit; for theirs is the kingdom of heaven. Blessed are they that mourn: for they shall be comforted. Blessed are the meek: for they shall inherit the earth Blessed are they which do hunger and thirst after righteousness: for they shall be filled. Blessed are the merciful: for

they shall obtain mercy. Blessed are the pure in heart: for they shall see God. Blessed are the peace-makers: for they shall be called the children of God. Blessed are they which are persecuted for righteousness' sake: for theirs is the kingdom of heaven. Blessed are ye, when men shall revile you, and persecute you, and shall say all manner of evil against you falsely for my sake. Rejoice and be exceeding glad: for great is your reward in heaven: for so persecuted they the prophets which were before you.

THE ORDER FOR THE

ADMINISTRATION OF THE LORD'S SUPPER,

OR,

HOLY COMMUNION.

¶ *If among those who come to be partakers of the Holy Communion, the Minister shall know any to be an open and notorious evil liver, or to have done any wrong to his neighbours by word or deed, so that the Congregation be thereby offended; he shall advertise him, that he presume not to come to the Lord's Table, until he have openly declared himself to have truly repented and amended his former evil life, that the Congregation may thereby be satisfied; and that he hath recompensed the parties to whom he hath done wrong; or at least declare himself to be in full purpose so to do, as soon as he conveniently may.*

¶ *The same order shall the Minister use with those, betwixt whom he perceiveth malice and hatred to reign; not suffering them to be partakers of the Lord's Table, until he know them to be reconciled. And if one of the parties, so at variance, be content to forgive from the bottom of his heart all that the other hath trespassed against him, and to make amends for that wherein he himself hath offended; and the other party will not be persuaded to a godly unity, but remain still in his frowardness and malice; the Minister in that case ought to admit the penitent person to the Holy Communion, and not him that is obstinate: Provided, that every Minister so repelling any, as is herein specified, shall be obliged to give an account of the same to the Ordinary, as soon as conveniently may be.*

¶ *The Table, at the Communion time, having a fair white linen cloth upon it, shall stand in the body of the Church, or in the Chancel; and the Minister, standing at the north side of the*

table, or where Morning and Evening Prayer are appointed to be said, shall say the Lord's Prayer and the Collect following, the People kneeling; but the Lord's Prayer may be omitted, if Morning prayer hath been said immediately before.

OUR Father, who art in Heaven, Hallowed be thy Name; thy Kingdom come; Thy Will be done on Earth, as it is in Heaven: Give us this day our daily bread; and forgive us our trespasses, as we forgive those who trespass against us; And lead us not into temptation; But deliver us from evil: For thine is the Kingdom, and the Power, and the Glory, for ever and ever. *Amen.*

The Collect.

ALMIGHTY God, unto whom all hearts are open, all desires known, and from whom no secrets are hid: cleanse the thoughts of our hearts by the inspiration of thy holy Spirit; that we may perfectly love thee, and worthily magnify thy holy Name, through Christ our Lord. *Amen.*

¶ *Then shall the Minister, turning to the People, rehearse distinctly the Ten Commandments; and the People, still kneeling, shall after every commandment, ask God mercy for their transgressions for the time past, and grace to keep the law for the time to come as followeth.*

Minister.

GOD spake these words, and said, I am the Lord thy God: Thou shalt have none other gods but me.

People. Lord, have mercy upon us, and incline our hearts to keep this law.

Minister. Thou shalt not make to thyself any graven image, nor the likeness of any thing that is in heaven above, or in the earth beneath, or in the water under the earth. Thou shalt not bow down to them nor worship them: For I the Lord thy God am a jealous God; and visit the sins of the Fathers upon the children, unto the third and fourth generation of them that hate me; and show mercy unto thousands in them that love me, and keep my commandments.

People. Lord, have mercy upon us, and incline our hearts to keep this law.

Minister. Thou shalt not take the Name of the Lord thy God in vain: For the Lord will not hold him guiltless, that taketh his Name in vain.

People. Lord, have mercy upon us, and incline our hearts to keep this law.

Minister. Remember that thou keep holy the Sabbath-day. Six days shalt thou labour, and do all that thou hast

to do; but the seventh day is the Sabbath of the Lord thy God. In it thou shalt do no manner of work; thou, and thy son, and thy daughter, thy man-servant, and thy maid-servant, thy cattle, and the stranger that is within thy gates. For in six days the Lord made heaven and earth, the sea, and all that in them is, and rested the seventh day; wherefore the Lord blessed the seventh day, and hallowed it.

People. Lord, have mercy upon us, and incline our hearts to keep this law.

Minister. Honour thy father and thy mother; that thy days may be long in the land which the Lord thy God giveth thee.

People. Lord, have mercy upon us, and incline our hearts to keep this law.

Minister. Thou shalt do no murder.

People. Lord, have mercy upon us, and incline our hearts to keep this law.

Minister. Thou shalt not commit adultery.

People. Lord, have mercy upon us, and incline our hearts to keep this law.

Minister. Thou shalt not steal.

People. Lord, have mercy upon us, and incline our hearts to keep this law.

Minister. Thou shalt not bear false witness against thy neighbour.

People. Lord, have mercy upon us, and incline our hearts to keep this law.

Minister. Thou shalt not covet thy neighbour's house, thou shalt not covet thy neighbour's wife, nor his servant, nor his maid, nor his ox, nor his ass, nor any thing that is his.

People. Lord, have mercy upon us, and write all these thy laws in our hearts, we beseech thee.

¶ *Then the Minister may say,*

Hear also what our Lord Jesus Christ saith.

THOU shalt love the Lord thy God with all thy heart, and with all thy soul, and with all thy mind: This is the first and great commandment. And the second is like unto it; Thou shalt love thy neighbour as thyself. On these two commandments hang all the law and the prophets.

¶ *Let us Pray.*

O ALMIGHTY Lord, and everlasting God, vouchsafe, we beseech thee, to direct, sanctify, and govern, both our hearts and bodies, in the ways of thy laws, and in the works of thy commandments, that, through thy most mighty protection, both here and ever, we may be preserved in body and soul, through our Lord and Saviour Jesus Christ. *Amen.*

¶ *Then shall be said the Collect of the Day: and immediately after the Collect, the Minister* shall read the *Epistle*, saying, The Epistle [*or*, The Portion of Scripture appointed for the Epis-

tle] is written in the—chapter of——, beginning at the —verse. *And the Epistle ended, he shall say,* Here endeth the Epistle. *Then shall be read the Gospel (the people all standing up) saying,* The Holy Gospel is written in the — chapter of ——, beginning at the — verse.

¶ *Here the people shall say,*

Glory be to Thee, O Lord.

¶ *Then shall be read the Apostles' or Nicene Creed: unless one of them hath been read immediately before, in the Morning Service.*

¶ *Then the Minister shall declare unto the People what Holy-days, or Fasting-days, are in the week following to be observed; and (if occasion be) shall Notice be given of the Communion, and of the Bans of Matrimony, and other Matters to be published.*

¶ *Then shall follow the Sermon: after which, the Minister, when there is a Communion, shall return to the Lord's Table, and begin the Offertory, saying one or more of these sentences following, as he thinketh most convenient.*

LET your light so shine before men, that they may see your good works, and glorify your Father which is in heaven. *St. Matt.* v. 16.

Lay not up for yourselves treasures upon earth, where moth and rust doth corrupt, and where thieves break through and steal: But lay up for yourselves treasures in heaven, where neither moth nor rust doth corrupt, and where thieves do not break through nor steal. *St. Matt.* vi. 19. 20.

Whatsoever ye would that men should do to you, even so do to them: for this is the law and the prophets. *St. Matt.* vii. 12.

Not every one that saith unto me, Lord, Lord, shall enter into the kingdom of heaven; but he that doeth the will of my Father which is in heaven. *St. Matt.* vii. 21.

Zaccheus stood forth, and said unto the Lord, Behold, Lord, the half of my goods I give to the poor; and if I have done any wrong, to any man, I restore four-fold. *St. Luke* xix. 8.

Who goeth a warfare at any time at his own cost? Who planteth a vineyard, and eateth not of the fruit thereof? or who feedeth a flock, and eateth not of the milk of the flock? 1 *Cor.* ix. 7.

If we have sown unto you spiritual things, is it a great matter if we shall reap your worldly things? 1 *Cor.* ix. 11.

Do ye not know, that they who minister about holy things, live of the sacrifice; and they who wait at the altar, are partakers with the altar? Even so hath the Lord also ordained that they who preach the Gospel, should live of the Gospel. 1 Cor. ix. 13, 14.

He that soweth little, shall reap little; and he that soweth plenteously, shall reap plenteously. Let every man do according as he is disposed in his heart, not grudgingly, or of necessity; for God loveth a cheerful giver. 2 *Cor.* ix 6, 7.

Let him that is taught in the word, minister unto him that teacheth in all good things. Be not deceived, God is not mocked: For whatsoever a man soweth, that shall he reap. *Gal.* vi. 6, 7.

While we have time, let us do good unto all men: and especially unto them that are of the household of faith. *Gal* vi. 10.

Godliness is great riches, if a man be content with that he hath: For we brought nothing into this world, neither may we carry any thing out. 1 *Tim* vi. 6, 7.

Charge them who are rich in this world, that they be ready to give, and glad to distribute, laying up in store for themselves a good foundation against the time to come, that they may attain eternal life. 1 *Tim.* vi. 17, 18, 19.

God is not unrighteous, that he will forget your works, and labour that proceedeth of love; which love ye have showed for his name's sake, who have ministered unto the saints, and yet do minister. *Heb.* vi. 10.

To do good and to distribute, *forget not; for with such sacrifices God is well pleased. Heb. xiii. 16.*

Whoso hath this world's good, and seeth his brother have need, and shutteth up his compassion from him, how dwelleth the love of God in him? 1 *St. John* iii. 17.

Give alms of thy goods, and never turn thy face from any poor man; and then the face of the Lord shall not be turned away from thee. *Tob.* iv. 7.

Be merciful after thy power. If thou hast much, give plenteously. If thou hast little, do thy diligence gladly to give of that little; for so gatherest thou thyself a good reward, in the day of necessity. *Tob.* iv. 8, 9.

He that hath pity upon the poor, lendeth unto the Lord: and look, what he layeth out, it shall be paid him again. *Prov.* xix. 17.

Blessed be the man that provideth for the sick and needy: the Lord shall deliver him in the time of trouble. *Psal.* xli. 1.

¶ *Whilst these Sentences are in reading, the Deacons, Church-wardens, or other fit persons appointed for that purpose, shall receive the Alms for the Poor, and other Devotions of the People, in a decent Bason to be provided by the Parish for that purpose; and reverently bring it to the Priest, who shall humbly present and place it upon the Holy Table.*

¶ *And the* Priest shall then *place upon the* Table so *much* Bread and Wine, a

he shall think sufficient. After which done, he shall say,

Let us pray for the whole state of Christ's Church militant.

ALMIGHTY and everliving God, who, by thy holy Apostle, hast taught us to make prayers and supplications, and to give thanks for all men: We humbly beseech thee most mercifully [**to accept our alms and oblations, and*] to receive these our prayers, which we offer unto thy divine Majesty; beseeching thee to inspire continually the Universal Church with the spirit of truth, unity, and concord: and grant that all they who do confess thy holy Name may agree in the truth of thy holy word, and live in unity and godly love. We beseech thee also, so to direct and dispose the hearts of all Christian Rulers, that they may truly and impartially administer justice, to the punishment of wickedness and vice, and to the maintenance of thy true religion and virtue. Give grace, O heavenly father, to all Bishops and other Ministers; that they may, both by their life and doctrine, set forth thy true and lively word, and rightly and duly administer thy holy Sacraments. And to all thy people give thy heavenly grace; and especially to this Congregation here present; that with meek heart, and due reverence, they may hear, and receive thy holy Word; truly serving thee in holiness and righteousness all the days of their life. And we most humbly beseech thee, of thy goodness, O Lord, to comfort and succour all those who, in this transitory life, are in trouble, sorrow, need, sickness, or any other adversity. And we also bless thy holy Name, for all thy servants departed this life in thy faith and fear; beseeching thee to give us grace so to follow their good examples, that with them we may be partakers of thy heavenly kingdom: Grant this, O Father, for Jesus Christ's sake, our only Mediator and Advocate. *Amen.*

¶ *When the Minister giveth warning for the Celebration of the Holy Communion (which he shall always do upon the Sunday, or some Holy-day, immediately preceding) he shall read this Exhortation following; or so much thereof as, in his discretion, he may think convenient.*

DEARLY beloved, on —— day next, I purpose, through God's assistance, to administer to all such as shall be religiously and devoutly disposed, the most comfortable Sacrament of the Body and Blood of Christ; to be by them

* *If there be no alms or oblations, then shall the words (to accept our alms and oblations, and) be left unsaid.*

received, in remembrance of his meritorious Cross and Passion; whereby alone we obtain remission of our sins, and are made partakers of the kingdom of Heaven. Wherefore it is our duty to render most humble and hearty thanks to Almighty God, our heavenly Father, for that he hath given his Son our Saviour Jesus Christ, not only to die for us, but also to be our spiritual food and sustenance in that holy Sacrament. Which being so divine and comfortable a thing to them who receive it worthily, and so dangerous to those who will presume to receive it unworthily; my duty is to exhort you in the mean season, to consider the dignity of that holy Mystery, and the great *peril* of the unworthy *receiving* thereof; and so to search and examine your own consciences, (and that not lightly, and after the manner of dissemblers with God; but so) that ye may come holy and clean to such a heavenly feast, in the marriage-garment required by God in holy Scripture; and be received as worthy partakers of that holy Table.

The way and means thereto is, First, to examine your lives and conversations by the rule of God's commandments; and wherein soever ye shall perceive yourselves to have offended, either by will, word, or deed, there to be-*wail your own sinfulness*, and *to confess yourselves* to Almighty God, with full purpose of amendment of life. And if ye shall perceive your offences to be such as are not only against God, but also against your neighbours; then ye shall reconcile yourselves unto them; being ready to make restitution and satisfaction, according to the uttermost of your powers, for all injuries and wrongs done by you to any other; and being likewise ready to forgive others who have offended you, as ye would have forgiveness of your offences at God's hand: For otherwise the receiving of the Holy Communion doth nothing else but increase your condemnation. Therefore, if any of you be a blasphemer of God, an hinderer or slanderer of his Word, an adulterer, or be in malice or envy, or in any other grievous crime; repent ye of your sins, or else come not to that holy Table.

And because it is requisite that no man should come to the Holy Communion, but with a full trust in God's mercy, and with a quiet conscience; therefore, if there be any of you, who by this means cannot quiet his own conscience herein, but requireth further comfort or counsel; let him come to me, or to some other Minister of God's word, and open his grief: that he may receive such Godly counsel and advice, as may tend to the quieting of his conscience, and the removing of all scruple and doubtfulness.

¶ *Or, in case he shall see the People negligent to come to the Holy Communion, instead of the former, he shall use this Exhortation.*

DEARLY beloved brethren, on ——— I intend, by God's grace, to celebrate the Lord's Supper; unto which in God's behalf, I bid you all who are here present; and beseech you for the Lord Jesus Christ's sake, that ye will not refuse to come thereto, being so lovingly called and bidden by God himself. Ye know how grievous and unkind a thing it is, when a man hath prepared a rich feast, decked his table with all kinds of provision, so that there lacketh nothing but the guests to sit down; and yet they who are called (without any cause most unthankfully refuse to come. Which of you in such a case would not be moved? Who would not think a great injury and wrong done unto him? Wherefore, most dearly beloved in Christ, take ye good heed, lest ye, withdrawing yourselves from this holy Supper, provoke God's indignation against you. It is an easy matter for a man to say, I will not communicate because I am otherwise hindered with worldly business. But such excuses are not so easily accepted, and allowed before God. If any man say, I am a grievous sinner, and therefore am afraid to come: wherefore *then do ye not repent and amend? When God* calleth you, are ye not ashamed to say, ye will not come? When ye should return to God, will ye excuse yourselves, and say, ye are not ready? Consider earnestly with yourselves, how little such feigned excuses will avail before God. They who refused the feast in the Gospel, because they had bought a farm, or would try their yokes of oxen, or because they were married, were not so excused, but counted unworthy of the heavenly feast. Wherefore, according to mine Office, I bid you in the Name of God, I call you in Christ's behalf, I exhort you, as ye love your own salvation, that ye will be partakers of this Holy Communion. And as the Son of God did vouchsafe to yield up his soul by death upon the cross for your salvation; so it is your duty to receive the Communion in remembrance of the sacrifice of his death, as he himself hath commanded: Which if ye shall neglect to do, consider with yourselves, how great is your ingratitude to God, and how sore punishment hangeth over your heads for the same, when ye willfully abstain from the Lord's Table, and separate from your brethren who come to feed on the banquet of that most heavenly food. These things if ye earnestly consider ye will by God's grace, return to a better mind; for the obtaining whereof we shall not cease to make our humble petitions unto Almighty God, our heavenly Father.

¶ *At the time of the celebration of the Communion, the Priest shall say this Exhortation.*

DEARLY beloved in the Lord, ye who mind to come to the holy communion of the Body and Blood of our Saviour Christ, must consider how St. Paul exhorteth all persons diligently to try and examine themselves, before they presume to eat of that Bread, and drink of that Cup For as the benefit is great, if with a true penitent heart and lively faith we receive that holy Sacrament: so is the danger great, if we receive the same unworthily. Judge therefore yourselves, brethren, that ye be not judged of the Lord; repent ye truly for your sins past; have a lively and steadfast faith in Christ our Saviour; amend your lives, and be in perfect charity with all men; so shall ye be meet partakers of those holy Mysteries. And above all things, ye must give most humble and hearty thanks to God the Father, the Son, and the Holy Ghost, for the redemption of the world by the death and passion of our Saviour Christ, both God and man; who did humble himself, even to the death upon the cross, for us miserable sinners, who lay in darkness and the shadow of death; that he might make us the children of God, and exalt us to everlasting life. And to the end that we should always remember the exceeding great love of our Master and only Saviour Jesus Christ, thus dying for us, and the innumerable benefits which by his precious blood-shedding he hath obtained for us, he hath instituted and ordained holy Mysteries, as pledges of his love, and for a continual remembrance of his death, to our great and endless comfort. To him therefore, with the Father, and the Holy Ghost, let us give (as we are most bounden) continual thanks; submitting ourselves wholly to his holy will and pleasure, and studying to serve him in true holiness and righteousness, all the days of our life. *Amen.*

¶ *Then shall the Priest say to those who come to receive the Holy Communion.*

YE who do truly and earnestly repent you of your sins, and are in love and charity with your neighbours, and intend to lead a new life, following the commandments of God, and walking from henceforth in his holy ways; draw near with faith, and take this holy Sacrament to your comfort; and make your humble confession to Almighty God, devoutly kneeling.

¶ *Then shall this general Confession be made, by the Priest and all those who are minded to receive the Holy Communion, humbly kneeling.*

ALMIGHTY God, father of our Lord Jesus Christ, Maker of all things, Judge of all men; we acknowledge and

bewail our manifold sins and wickedness, which we from time to time most grievously have committed, by thought, word, and deed, against thy divine Majesty; provoking most justly thy wrath and indignation against us. We do earnestly repent, and are heartily sorry for these our misdoings; the remembrance of them is grievous unto us; the burthen of them is intolerable. Have mercy upon us, have mercy upon us, most merciful Father: for thy Son our Lord Jesus Christ's sake, forgive us all that is past; and grant, that we may ever hereafter serve and please thee in newness of life, to the honour and glory of thy Name, through Jesus Christ our Lord. *Amen.*

¶ *Then shall the Priest (the Bishop if he be present) stand up, and turning to the people, say,*

ALMIGHTY God, our heavenly Father, who of his great mercy hath promised forgiveness of sins to all those who with hearty repentance and true faith turn unto him, have mercy upon you; pardon and deliver you from all your sins; confirm and strengthen you in all goodness; and bring you to everlasting life, through Jesus Christ our Lord. *Amen.*

¶ *Then shall the Priest say,*

Hear what comfortable words our Saviour Christ saith unto all who truly turn *to him.*

COME unto me, all ye that travel, and are heavy laden, and I will refresh you. *St. Matt* xi. 28.

So God loved the world, that he gave his only begotten Son, to the end that all that believe in him should not perish, but have everlasting life. *St John* iii. 16.

Hear also what *St. Paul* saith.

This is a true saying, and worthy of all men to be received, that Christ Jesus came into the world to save sinners. 1 *Tim.* i. 15.

Hear also what *St. John* saith.

If any man sin, we have an Advocate with the Father, Jesus Christ the righteous; and he is the propitiation for our sins. 1 *St. John* ii. 1, 2.

¶ *After which the Priest shall proceed, Saying,*

Lift up your hearts.

Answer. We lift them up unto the Lord.

Priest. Let us give thanks unto our Lord God.

Answer. It is meet and right so to do.

¶ *Then shall the Priest turn to the Lord's Table, and say,*

IT is very meet, right, and our bounden duty, that we should at all times and in all places, give thanks unto thee, O Lord, [*Holy Father,] Almighty Everlasting God.

* *These words (Holy Father) must be omitted on* Trinity Sunday.

¶ *Here shall follow the proper Preface, according to the time, if there be any specially appointed; or else immediately shall be said or sung by the Priest and People,*

THEREFORE with angels and Archangels, and with all the company of heaven, we laud and magnify thy glorious Name; evermore praising thee, and saying, Holy, holy, holy, Lord God of Hosts, heaven and earth are full of thy glory: Glory be to thee, O Lord Most High. *Amen.*

¶ PROPER PREFACES.

¶ *Upon Christmas Day, and seven Days after.*

BECAUSE thou didst give Jesus Christ, thine only Son, to be born as at this time for us; who, by the operation of the Holy Ghost was made very man, of the substance of the Virgin Mary his Mother; and that without spot of sin, to make us clean from all sin: Therefore with Angels, &c.

¶ *Upon Easter Day, and seven Days after.*

BUT chiefly are we bound to praise thee for the glorious resurrection of thy Son Jesus Christ our Lord: For he is the very Paschal Lamb, which was offered for us, and hath taken away the sin of the world; who by his death hath destroyed death, and, by his rising to life again, hath restored to us everlasting life: Therefore with Angels, &c.

¶ *Upon Ascension Day, and seven Days after.*

THROUGH thy most dearly beloved Son Jesus Christ our Lord; who, after his most glorious Resurrection, manifestly appeared to all his Apostles, and, in their sight ascended up into heaven, to prepare a place for us; that where he is, thither we might also ascend, and reign with him in glory: Therefore with Angels, &c.

¶ *Upon Whitsunday, and six Days after.*

THROUGH Jesus Christ our Lord; according to whose most true promise, the Holy Ghost came down as at this time from heaven, with a sudden great sound, as it had been a mighty wind, in the likeness of fiery tongues, lighting upon the Apostles, to teach them, and to lead them to all truth; giving them both the gift of divers languages, and also boldness with fervent zeal, constantly to preach the gospel unto all nations; whereby we have been brought out of darkness and error, into the clear light and true knowledge of thee, and of thy Son Jesus Christ: Therefore with Angels, &c.

¶ *Upon the Feast of Trinity only, may be said,*

WHO art one God, one Lord; not one only person, but three persons in one substance: For that which we believe of the glory of the Father, the same we believe

of the Son, and of the Holy Ghost, without any difference or inequality: Therefore with Angels, &c.

¶ *Or else this may be said, the words* [Holy Father] *being retained in the introductory Address.*

FOR the precious death and merits of thy Son Jesus Christ our Lord, and for the sending to us of the Holy Ghost the Comforter; who are one with thee in thy eternal Godhead: Therefore with Angels, &c.

¶ *Then shall the Priest, kneeling down at the Lord's Table, say, in the name of all those who shall receive the Communion, this prayer following:*

WE do not presume to come to this thy Table, O merciful Lord, trusting in our own righteousness, but in thy manifold and great mercies. We are not worthy so much as to gather up the crumbs under thy Table. But thou art the same Lord, whose property is always to have mercy: Grant us therefore, gracious Lord, so to eat the flesh of thy dear Son Jesus Christ, and to drink his blood, that our sinful bodies may be made clean by his body, and our souls washed through his most precious blood, and that we may evermore dwell in him, and he in us. *Amen.*

¶ *When the Priest, standing before the Table, hath so ordered the Bread and Wine that he may with the most readiness and decency break the Bread before the People, and take the Cup into his Hands; he shall say the Prayer of Consecration, followeth:*

ALL glory be to thee, Almighty God, our heavenly Father for that thou, of thy tender mercy, didst give thine only Son Jesus Christ to suffer death upon the cross for our redemption; who made there (by his one oblation of himself once offered) a full, perfect, and sufficient sacrifice, oblation, and satisfaction, for the sins of the whole world, and did institute, and in his holy gospel command us to continue, a perpetual memory of that his precious death and sacrifice until his coming again: For in the night in which he was betrayed (a) he took bread; and when he had given thanks, (b) he brake it, and gave it to his disciples, saying, Take, eat, (c) This is my Body, which is given for you; Do this in remembrance of me. Likewise after supper (d) he took the cup; and when he had given thanks, he gave it to them, saying, Drink ye all of this;

(a) *Here the Priest is to take the Bread into his Hands.*

(b) *And here to break the Bread.*

(c) *And here to lay his hands upon all the bread and cup.*

(d) *Here is to take the cup into his hand.*

(e) *And here it is to lay his hand upon every Vessel, in which there is any Wine to be consecrated.*

for (e) This is my Blood, of the New Testament, which is shed for you, and for many, for the remission of sins; Do this as oft as ye shall drink it, in remembrance of me.

The Oblation. WHEREFORE, O Lord and heavenly Father, according to the institution of thy dearly beloved Son our Saviour Jesus Christ, we, thy humble servants, do celebrate and make here before thy divine Majesty, with these thy holy gifts, which we now offer unto thee, the memorial thy Son hath commanded us to make; having in remembrance his blessed passion and precious death, his mighty resurrection and glorious ascension; rendering unto thee most hearty thanks, for the innumerable benefits procured unto us by the same.

The Invocation. And we most humbly beseech thee, O merciful Father, to hear us; and, of thy almighty goodness, vouchsafe to bless and sanctify with thy Word and holy Spirit, these thy gifts and creatures of bread and wine; that we, receiving them according to thy Son our Saviour Jesus Christ's holy institution, in remembrance of his death and Passion, may be partakers of his most blessed Body and Blood. And we earnestly desire thy fatherly goodness, mercifully to accept this our sacrifice of praise and thanksgiving; most humbly beseeching thee to grant, that by the merits and death of thy Son Jesus Christ, and through faith in his blood, we, and all thy whole Church, may obtain remission of our sins, and all other benefits of his passion. And here we offer and present unto thee, O Lord, ourselves, our souls, and bodies, to be a reasonable, holy, and living sacrifice unto thee; humbly beseeching thee, that we, and all others who shall be partakers of this holy communion, may worthily receive the most precious Body and Blood of thy Son Jesus Christ, be filled with thy grace and heavenly benediction, and made one body with him, that he may dwell in them, and they in him. And although we are unworthy, through our manifold sins, to offer unto thee any sacrifice; yet we beseech thee to accept this our bounden duty and service, not weighing our merits, but pardoning our offences; through Jesus Christ our Lord; by whom, and with whom, in the unity of the Holy Ghost, all honour and glory be unto thee, O Father Almighty, world without end. *Amen.*

¶ *Here shall be sung a Hymn, or part of a Hymn, from the Selection for the Feasts and Fasts, &c.*

¶ *Then shall the Priest first receive the Communion in both kinds himself, and proceed to deliver the same to the Bishops, Priests, and*

life, through Jesus Christ our Lord. *Amen.*

ALMIGHTY God, the fountain of all wisdom, who knowest our necessities before we ask, and our ignorance in asking; we beseech thee to have compassion upon our infirmities; and those things which for our unworthiness we dare not, and for our blindness we cannot ask, vouchsafe to give us for the worthiness of thy Son Jesus Christ our Lord. *Amen.*

ALMIGHTY God, who hast promised to hear the petitions of those who ask in thy Son's name; we beseech thee mercifully to incline thine ears to us who have now made our prayers and supplications unto thee; and grant, that those things which we have faithfully asked according to thy will, may effectually be obtained; to the relief of our necessity, and to the setting forth of thy glory, through Jesus Christ our Lord. *Amen.*

¶ *Upon the Sundays and other Holy-days (if there be no Sermon or Communion) shall be said all that is appointed at the Communion, unto the end of the Gospel, concluding with the Blessing. And if any of the consecrated Bread and Wine remain after the Communion, it shall not be carried out of the Church; but the Minister and other Communicants shall immediately after the Blessing, reverently eat and drink the same.*

THE MINISTRATION OF

PUBLIC BAPTISM OF INFANTS,

To be used in the Church.

¶ *The People are to be admonished, that it is most convenient that Baptism should not be administered but upon Sundays and other Holy-days, or Prayer Days. Nevertheless (if necessity so require) Baptism may be administered upon any other day.*

¶ *There shall be for every Male Child to be baptized, when they can be had, two Godfathers and one Godmother; and for every Female, one Godfather and two Godmothers; and Parents shall be admitted as Sponsors, if it be desired.*

¶ *When there are Children to be baptized, the Parents or Sponsors shall give knowledge thereof, before the beginning of Morning Prayer,* to the Minister. And then the

Godfathers and Godmothers, and the people with the Children, must be ready at the Font, either immediately after the last Lesson at Morning Prayer, or else immediately after the last Lesson at Evening Prayer, as the Minister, by his Discretion, shall appoint. And the Minister coming to the Font (which is then to be filled with pure Water) and standing there shall say,

Hath this Child been already baptized, or no?

¶ *If they answer,* No; *then shall the Minister proceed, as followeth.*

DEARLY beloved, forasmuch as all men are conceived and born in sin; and our Saviour Christ saith, None can enter into the kingdom of God, except he be regenerate and born anew of Water and of the Holy Ghost; I beseech you to call upon God the Father, through our Lord Jesus Christ, that of his bounteous mercy, he will grant to *this Child* that which by nature *he* cannot have; that *he* may be baptized with Water and the Holy Ghost, and received into Christ's holy Church, and be made *a* living *member* of the same.

¶ *Then shall the Minister say,*

Let us pray.

ALMIGHTY and everlasting God, who, of thy great mercy, didst save Noah and his family in the Ark from perishing by water; and also didst safely lead the children of Israel thy people through the Red Sea, figuring thereby thy holy Baptism; and by the Baptism *of thy well-beloved Son Jesus Christ in the* river Jordan, didst sanctify water, to the mystical washing away of sin; we beseech thee, for thine infinite mercies, that thou wilt mercifully look upon *this Child*; wash *him*, and sanctify *him* with the Holy Ghost; that *he*, being delivered from thy wrath, may be received into the Ark of Christ's Church; and being steadfast in faith, joyful through hope, and rooted in charity, may so pass the waves of this troublesome world, that finally *he* may come to the land of everlasting life; there to reign with thee, world without end, through Jesus Christ our Lord. *Amen.*

¶ *Or this.*

ALMIGHTY and immortal God, the aid of all who need, the helper of all who flee to thee for succour, the life of those who believe, and the resurrection of the dead; we call upon thee for *this Infant*, that *he*, coming *to thy holy* Baptism, may receive remission of sin, by spiritual regeneration. Receive

him, O Lord, as thou hast promised by thy well-beloved Son, saying, Ask, and ye shall have; seek, and ye shall find; knock, and it shall be opened unto you: So give now unto us who ask; let us who seek, find; open the gate unto us who knock; that *this Infant* may enjoy the everlasting benediction of thy heavenly washing, and may come to the eternal kingdom which thou hast promised by Christ our Lord. *Amen.*

¶ *Then the Minister shall say as follows: or else shall pass on to the questions addressed to the Sponsors; and from thence to the Prayer immediately before the Immersion, or the pouring of Water on the Infant. But note; that, in every Church, the intermediate parts of the Service shall be used, once at least in every month (if there be a Baptism) for the better instructing of the people in the Grounds of Infant Baptism.*

Hear the words of the Gospel, written by St. Mark, in the tenth Chapter, at the thirteenth Verse.

THEY brought young children to Christ, that he should touch them; and his disciples rebuked those who brought them. But when Jesus saw it, he was much displeased, and said unto them, *Suffer the little children to come unto me, and forbid them not; for of such is the kingdom of God. Verily I say unto you, Whosoever shall not receive the kingdom of God as a little child, he shall not enter therein. And he took them up in his arms, put his hands upon them, and blessed them.*

¶ *After the Gospel is read, the Minister shall make this brief Exhortation upon the words of the Gospel:*

BELOVED, ye hear in this Gospel the words of our Saviour Christ, that he commanded the children to be brought unto him; how he blamed those who would have kept them from him; how he exhorteth all men to follow their innocency. Ye perceive how, by his outward gesture and deed, he declared his good will towards them: For he embraced them in his arms, he laid his hands upon them, and blessed them. Doubt ye not therefore, but earnestly believe, that he will likewise favourably receive *this* present *Infant*; that he will embrace *him* with the arms of his mercy; that he will give unto *him* the blessing of eternal life, and make *him partaker* of his everlasting kingdom. Wherefore, we being thus persuaded of the good will of our heavenly Father towards *this Infant*, declared by his Son Jesus Christ; and nothing doubting, but that he favourably alloweth this charitable work of ours, in bringing this Infant to his holy

Baptism; let us faithfully and devoutly give thanks unto him, and say,

ALMIGHTY and everlasting God, heavenly Father, we give thee humble thanks, that thou hast vouchsafed to call us to the knowledge of thy grace, and faith in thee: Increase this knowledge, and confirm this faith in us evermore. Give thy Holy Spirit to *this Infant*; that *he* may be born again, and be made *an heir* of everlasting salvation, through our Lord Jesus Christ, who liveth and reigneth with thee and the Holy Spirit, now and for ever. *Amen.*

¶ *Then shall the Minister speak unto the Godfathers and Godmothers in this wise:*

DEARLY beloved, ye have brought *this Child* here to be baptized; ye have prayed that our Lord Jesus Christ would vouchsafe to receive *him*, to release *him* from sin, to sanctify *him* with the Holy Ghost, to give *him* the kingdom of heaven and everlasting life. Ye have heard also that our Lord Jesus Christ hath promised, in his Gospel, to grant all these things that ye have prayed for; which promise, he for his part will most surely keep and perform. Wherefore, after this promise made by Christ, *this Infant* must also faithfully, for *his part, promise by you that are his sureties (until he* come of age to take it upon *himself)* that *he* will renounce the Devil and all his Works, and constantly believe God's holy Word, and obediently keep his Commandments.

¶ *The Minister shall then demand of the Sponsors as follows; the Questions being considered as addressed to them severally, and the answers to be made accordingly.*

I demand therefore,

DOST thou, in the name of *this Child*, renounce the devil and all his works, the vain pomp and glory of the world, with all covetous desires of the same, and the sinful desires of the flesh; so that thou wilt not follow, nor be led by them?

Ans. I renounce them all; and, by God's help, will endeavour not to follow, nor be led by them.

Minis. Dost thou believe all the Articles of the Christian Faith, as contained in the Apostles' Creed?

Ans. I do.

Minis. Wilt thou be baptized in this Faith?

Ans. That is my desire.

Minis. Wilt thou then obediently keep God's holy will and commandments, and walk in the same all the days of thy life?

Ans. I will, by God's help.

¶ *Then shall the Minister say,*

O MERCIFUL God, grant that the old Adam in this *Child* may be so buried, that

the new man may be raised up in *him*. *Amen.*

Grant that all sinful affections may die in *him*, and that all things belonging to the Spirit may live and grow in *him*. *Amen.*

Grant that *he* may have power and strength to have victory, and to triumph against the devil, the world and the flesh. *Amen.*

Grant that whosoever is here dedicated to thee by our Office and Ministry, may also be endued with heavenly virtues and everlastingly rewarded, through thy mercy, O blessed Lord God, who dost live and govern all things, world without end. *Amen.*

ALMIGHTY everliving God, whose most dearly beloved Son Jesus Christ, for the forgiveness of our sins, did shed out of his most precious side both water and blood; and gave commandment to his disciples, that they should go teach all nations, and baptize them in the Name of the Father, and of the Son, and of the Holy Ghost; regard, we beseech thee, the supplications of thy Congregation; sanctify this water to the mystical washing away of sin; and grant that *this Child*, now to be baptized therein, may receive the fulness of thy grace, and ever remain in the number of thy faithful children, through Jesus Christ our Lord. *Amen.*

¶ *Then the Minister shall take the Child into his hands, and shall say to the Godfathers and Godmothers,*

Name this child.

¶ *And then, naming it after them, he shall dip it in the Water discreetly, or shall pour Water upon it, saying,*

I baptize thee in the Name of the Father, and of the Son, and of the Holy Ghost. *Amen.*

¶ *Then the Minister shall say,*

WE receive *this Child* into the Congregation of Christ's Flock, and do * sign *him* with the sign of the Cross; in token that hereafter *he* shall not be ashamed to confess the faith of Christ crucified, and manfully to fight under his banner, against sin, the world, and the devil; and to continue Christ's faithful soldier and servant unto *his* life's end. *Amen.*

* *Here the Minister shall make a Cross upon the Child's forehead.*

¶ *If those who present the Infant shall desire the sign of the Cross to be omitted, although the Church knows no worthy cause of scruple concerning the same, yet, in that case, the Minister may omit that part of the above which follows the Immersion, or the pouring of Water on the Infant.*

¶ *Then shall the Minister say,*

SEEING now, dearly beloved brethren, that *this Child* is regenerate, and grafted into the body of Christ's

Church; let us give thanks unto Almighty God for these benefits, and with one accord make our prayers unto him, that *this Child* may lead the rest of *his* life according to this beginning.

¶ *Then shall be said, all kneeling.*

OUR Father, who art in Heaven, Hallowed be thy Name; Thy Kingdom come; Thy Will be done on Earth, as it is in Heaven; Give us this day our daily bread; And forgive us our trespasses, as we forgive those who trespass against us; And lead us not into temptation; But deliver us from evil. *Amen.*

¶ *Then shall the Minister say,*

WE yield thee hearty thanks, most merciful Father, that it hath pleased thee to regenerate *this Infant* with thy Holy Spirit, to receive *him* for thine own *Child* by adoption, and to incorporate *him* into thy holy Church. And humbly we beseech thee to grant that *he*, being dead unto sin, and living unto righteousness; and being buried with Christ in his death, may crucify the old man, and utterly abolish the whole body of sin; and that as *he* is made *Partaker* of the Death of thy Son, *he* may also be *Partaker* of his Ressurrection; so that finally, *with the residue of thy holy Church, he* may be *an Inheritor* of thine everlasting Kingdom, through Christ our Lord. *Amen.*

¶ *Then, all standing up, the Minister shall say to the Godfathers and Godmothers this Exhortation following:*

FORASMUCH as *this Child hath* promised by you *his* Sureties, to renounce the devil and all his works, to believe in God, and to serve him; ye must remember, that it is your parts and duties to see that *this Infant* be taught, so soon as *he* shall be able to learn, what a solemn vow, promise, and profession *he hath* here made by you. And that *he* may know these things the better, ye shall call upon *him* to hear Sermons; and chiefly ye shall provide, that *he* may learn the Creed, the Lord's Prayer, and the Ten Commandments, and all other things which a Christian ought to know and believe to his soul's health; and that *this Child* may be virtuously brought up to lead a godly and a Christian life: remembering always that Baptism doth represent unto us our profession; which is, to follow the example of our Saviour Christ, and to be made like unto him; that as he died, and rose again for us, so should we, who are baptized, die from sin and rise again unto righteousness; continually mortifying all our evil and corrupt affections, and daily proceeding in all virtue and godliness of living.

¶ *Then shall he add, and say,*

YE are to take care that *this Child* be brought to the Bishop to be confirmed by him, so soon as *he* can say the Creed, the Lord's Prayer, and the Ten Commandments, and is sufficiently instructed in the other parts of the Church Catechism set forth for that purpose.

THE MINISTRATION OF

PRIVATE BAPTISM OF CHILDREN

IN HOUSES.

¶ *The Minister of every Parish shall often admonish the People, that they defer not the Baptism of their Children longer than the first or second Sunday next after their birth, or other Holy-day falling between, unless upon a great and reasonable Cause.*

¶ *And also they shall warn them that, without like great cause and necessity, they procure not their Children to be baptized at home in their houses. But when need shall compel them so to do, then Baptism shall be administered as followeth.*

¶ *First, let the Minister of the Parish (or, in his absence, any other lawful Minister that can be procured) with those who are present, call upon God, and say the Lord's Prayer, and so many of the Collects appointed to be said before in the Form of Public Baptism, as the time and present exigence will suffer. And then, the Child being named by some one who is present, the Minister shall pour water upon it, saying these words:*

NI baptize thee in the Name of the Father, and of the Son, and of the Holy Ghost, *Amen.*

¶ *Then the Minister shall give thanks unto God, and say,*

WE yield thee hearty thanks, most merciful *Father, that it hath pleased thee to regenerate this Infant* with thy holy Spirit, to receive *him* for thine own *Child* by adoption, and to incorporate *him* into thy holy Church. And humbly we beseech thee to grant, that *he*, being dead unto sin, and living unto righteousness, and being buried with Christ in his death, may crucify the old man, and utterly abolish the whole body of sin; and that as *he* is made

Partaker of the death of thy Son, *he* may also be *Partaker* of his resurrection; so that finally, with the residue of thy holy Church, *he* may be *an Inheritor* of thine everlasting Kingdom, through Christ our Lord. *Amen.*

¶ *And let them not doubt, but that the Child so baptized, is lawfully and sufficiently baptized, and ought not to be baptized again. Yet nevertheless, if the Child which is after this sort baptized, do afterwards live; it is expedient that it be brought into the Church, to the intent that if the Minister of the same Parish did himself baptize that Child, the Congregation may be certified of the true form of Baptism, by him privately before used: In which case he shall say thus:*

I CERTIFY you, that according to the due and prescribed Order of the Church *at such a time* and *at such a place*, before divers witnesses, I baptized *this Child.*

¶ *But if the Child were baptized by any other lawful Minister, then the Minister of the Parish where the Child was born or christened, shall examine whether the same hath been lawfully done. And if the Minister shall find, by the answers of such as bring the Child, that all things were done as they ought to be; then shall not he christen the Child again, but shall receive him as one of the flock of true Christian People, saying thus:*

I CERTIFY you, that in this case all is well done, and according unto due order, concerning the baptism of *this Child;* who is now by Baptism incorporated into the Christian Church: For our Lord Jesus Christ doth not deny his grace and mercy unto such Infants; but most lovingly doth call them unto him, as the Holy Gospel doth witness to our comfort on this wise.

¶ *Then the Minister shall say as follows: or else shall pass on to the questions addressed to the Sponsors.*

Hear the words of the Gospel, written by St. Mark, in the tenth Chapter, at the thirteenth Verse.

THEY brought young children to Christ, that he should touch them; and his disciples rebuked those who brought them. But when Jesus saw it, he was much displeased, and said unto them, Suffer the little children to come unto me, and forbid them not; for of such is the kingdom of God. Verily I say unto you, Whosoever shall not receive the kingdom of God as a little child, he shall not enter therein. And he took them up in his arms, put his hands upon them, and blessed them.

¶ *After the* Gospel *is read, the Minister shall make this*

¶ *It is expedient that every Person thus baptized should be confirmed by the Bishop, so soon after his Baptism as conveniently may be; that so he may be admitted to the Holy Communion.*

¶ *Whereas necessity may require the baptizing of Adults in private houses, in consideration of extreme sickness; the same is hereby allowed in that case And a convenient number of persons shall be assembled in the house where the Sacrament is to be performed. And in the exhortation,* Well beloved, *&c. instead of these words,* come hither desiring, *shall be inserted this word,* desirous.

¶ *If there be occasion for the Office of Infant Baptism and that of Adults at the same time, the Minister shall use the exhortation and one of the prayers next following in the Office for Adults; only in the exhortation and prayer, after the words,* these Persons, *and* these thy Servants, *adding,* and these Infants. *Then the Minister shall proceed to the questions to be demanded in the cases respectively. After the immersion, or the pouring of water, the prayer shall be as in this service; only, after the words,* these Persons, *shall be added,* and these Infants. *After which the remaining part of each service shall be used; first that for Adults, and lastly, that for Infants.*

¶ *If any persons, not baptized in their Infancy, shall be brought to be baptized before they come to years of discretion to answer for themselves, it may suffice to use the Office for Public Baptism of Infants; or, in case of extreme danger, the Office for Private Baptism; only changing the word* Infant, *for* Child, *or* Person, *as occasion requireth.*

A CATECHISM;

THAT IS TO SAY,

An Instruction, *to be learned by every Person before he be brought to be confirmed by the Bishop.*

Question.

WHAT is your name? *Ans. N.* or *M.*

Quest. Who gave you this name?

Ans. My Sponsors in Baptism: wherein I was made a member of Christ, the child of God, and an inheritor of the kingdom of Heaven.

Quest. What did your Sponsors then for you?

Ans. They did promise and vow three things in my name: First, that I should renounce the devil and all his works, the pomps and vanity of this wicked world, and all the sinful lusts of the flesh; Secondly, that I should believe all the Articles of the Christian Faith; And thirdly, that I should keep God's holy will and commandments, and walk in the same all the days of my life.

Quest. Dost thou not think

that thou art bound to believe, and to do, as they have promised for thee?

Ans. Yes verily; and by God's help so I will: And I heartily thank our heavenly Father that he hath called me to this state of salvation, through Jesus Christ our Saviour: And I pray unto God to give me his grace, that I may continue in the same unto my life's end.

Catechist. Rehearse the Articles of thy belief.

Answer.

I BELIEVE in God the Father Almighty, Maker of heaven and earth:

And in Jesus Christ his only Son our Lord; Who was conceived by the Holy Ghost, Born of the Virgin Mary, Suffered under Pontius Pilate, Was crucified, dead, and buried; He descended into Hell; The third day he rose from the dead; He ascended into Heaven, and sitteth on the right hand of God the Father Almighty; From thence he shall come to judge the quick and the dead.

I believe in the Holy Ghost; The Holy Catholic Church; The Communion of Saints; The forgiveness of sins; The resurrection of the body, And the life everlasting. *Amen.*

Quest. What dost thou chiefly learn in these Articles of thy Belief?

Ans. First, I learn to believe in God the Father, who hath made me, and all the world.

Secondly, in God the Son, who hath redeemed me, and all mankind.

Thirdly, in God the Holy Ghost, who sanctifieth me, and all the people of God.

Quest. You said that your Sponsors did promise for you, that you should keep God's commandments: Tell me how many there are.

Ans. Ten.

Quest. Which are they?

Answer.

THE same which God spake in the twentieth chapter of Exodus, saying, I am the Lord thy God, who brought thee out of the land of Egypt, out of the house of bondage.

I. Thou shalt have none other gods but me.

II. Thou shalt not make to thyself any graven image, nor the likeness of any thing that is in heaven above, or in the earth beneath, or in the water under the earth. Thou shalt not bow down to them, nor worship them: for I the Lord thy God am a jealous God, and visit the sins of the fathers upon the children, unto the third and fourth generation of them that hate me; and show mercy unto thousands in them that love me, and keep my commandments.

III. Thou shalt not take the Name of the Lord thy God in vain: for the Lord will not hold him guiltless, that taketh his Name in vain.

IV. Remember that thou keep holy the Sabbath-day. Six days shalt thou labour, and do all that thou hast to do; but

the seventh day is the Sabbath of the Lord thy God: In it thou shalt do no manner of work, thou, and thy son, and thy daughter, thy man-servant, and thy maid-servant, thy cattle, and the stranger that is within thy gates. For in six days the Lord made heaven and earth, the sea, and all that in them is, and rested the seventh day: Wherefore the Lord blessed the seventh day, and hallowed it.

V. Honour thy father and thy mother, that thy days may be long in the land which the Lord thy God giveth thee.

VI. Thou shalt do no murder.

VII. Thou shalt not commit adultery.

VIII. Thou shalt not steal.

IX. Thou shalt not bear false witness against thy neighbour.

X. Thou shalt not covet thy neighbour's house, thou shalt not covet thy neighbour's wife, nor his servant, nor his maid, nor his ox, nor his ass, nor any thing that is his.

Quest. What dost thou chiefly learn by these commandments?

Ans. I learn two things: my duty towards God, and my duty towards my neighbour.

Quest. What is thy duty towards God?

Ans. My duty towards God is, to believe in him; to fear him; and to love him with all my heart, with all my mind, with all my soul, and with all my strength; to worship him; to give him thanks; to put my whole trust in him; to call upon him; to honour his holy Name and his Word; and to serve him truly all the days of my life.

Quest. What is thy duty towards thy neighbour?

Ans. My duty towards my neighbour, is to love him as myself, and to do to all men as I would they should do unto me: To love, honour, and succour my father and mother: To honour and obey the Civil Authority: To submit myself to all my governors, teachers, spiritual pastors, and masters: To order myself lowly and reverently to all my betters: To hurt no body by word or deed: To be true and just in all my dealings: To bear no malice nor hatred in my heart: To keep my hands from picking and stealing, and my tongue from evil speaking, lying, and slandering: To keep my body in temperance, soberness, and chastity: Not to covet nor desire other men's goods; but to learn and labour truly to get mine own living, and to do my duty in that state of life unto which it shall please God to call me.

Catechist. My good child, know this, that thou art not able to do these things of thyself, nor to walk in the Commandments of God, and to serve him, without his special Grace, which thou must learn at all times to call for by diligent Prayer: Let me hear, therefore, if thou canst say the Lord's Prayer.

Answer.

OUR Father, who art in Heaven, Hallowed be thy Name; Thy Kingdom come; Thy Will be done on Earth, as it is in Heaven; Give us this day our daily bread; And forgive us our trespasses, as we forgive those who trespass against us; And lead us not into temptation; But deliver us from evil. *Amen.*

Quest. What desirest thou of God in this Prayer?

Ans. I desire my Lord God, our heavenly Father, who is the giver of all goodness, to send his grace unto me and to all people; that we may worship him, serve him, and obey him, as we ought to do: And I pray unto God, that he will send us all things that are needful both for our souls and bodies; and that he will be merciful unto us, and forgive us our sins; and that it will please him to save and defend us in all dangers both of soul and body; and that he will keep us from all sin and wickedness, and from our spiritual enemy, and from everlasting death: And this I trust he will do of his mercy and goodness, through our Lord Jesus Christ; and therefore I say, Amen: So be it.

Question.

HOW many Sacraments hath Christ ordained in his Church?

Ans. Two only, as generally necessary to salvation; that *is to say, Baptism, and the Supper of the Lord.*

Quest. What meanest thou by this word *Sacrament?*

Ans. I mean an outward and visible sign of an inward and spiritual grace, given unto us; ordained by Christ himself; as a means whereby we receive the same, and a pledge to assure us thereof.

Quest. How many parts are there in a Sacrament?

Ans. Two; the outward visible sign, and the inward spiritual grace.

Quest. What is the outward visible sign, or form in Baptism?

Ans. Water; wherein the person is baptized, *In the Name of the Father, and of the Son, and of the Holy Ghost.*

Quest. What is the inward and spiritual grace?

Ans. A death unto sin, and a new birth unto righteousness: For being by nature born in sin, and the children of wrath, we are hereby made the children of grace.

Quest. What is required of persons to be baptized?

Ans. Repentance, whereby they forsake sin; and Faith, whereby they steadfastly believe the promises of God made to them in that Sacrament.

Quest. Why then are Infants baptized, when by reason of their tender age they cannot perform them?

Ans. Because they promise them both by their sureties; which promise, when they come to age, themselves are bound to perform.

Quest. Why was the Sacrament of the Lord's Supper ordained?

Ans. For the continual remembrance of the sacrifice of the death of Christ, and of the benefits which we receive thereby.

Quest. What is the outward part or sign of the Lord's Supper?

Ans. Bread and Wine, which the Lord hath commanded to be received.

Quest. What is the inward part, or thing signified?

Ans. The Body and Blood of Christ, which are spiritually taken and received by the faithful in the Lord's Supper.

Quest. What are the benefits whereof we are partakers thereby?

Ans. The strengthening and refreshing of our souls by the Body and Blood of Christ, as our bodies are by the bread and wine.

Quest. What is required of those who come to the Lord's Supper?

Ans. To examine themselves, whether they repent them truly of their former sins, steadfastly purposing to lead a new life; have a lively faith in God's mercy, through Christ, with a thankful remembrance of his death; and be in charity with all men.

¶ *The Minister of every Parish shall diligently upon Sundays and Holydays, or on some other convenient occasions, openly in the Church, instruct or examine so many Children of his Parish, sent unto him, as he shall think convenient, in some part of this Catechism.*

¶ *And all Fathers, Mothers, Masters, and Mistresses shall cause their Children, Servants, and Apprentices, who have not learned their Catechism, to come to the Church, at the time appointed, and obediently to hear, and to be ordered by the Minister, until such time as they have learned all that is here appointed for them to learn.*

¶ *So soon as Children are come to a Competent age, and can say the Creed, the Lord's Prayer, and the Ten Commandments, and can answer to the other questions of this short Catechism, they shall be brought to the Bishop.*

¶ *And whensoever the Bishop shall give knowledge for Children to be brought unto him for their Confirmation, the Minister of every Parish shall either bring, or send in writing, with his hand subscribed thereunto, the Names of all such Persons within his Parish, as he shall think fit to be presented to the Bishop to be confirmed.*

THE ORDER OF

CONFIRMATION,

OR

Laying on of Hands upon those that are baptized and come to Years of Discretion.

℣. *Upon the Day appointed, all that are to be then Confirmed, being placed and standing in order before the Bishop; he, or some other Minister appointed by him, shall read this Preface following:*

TO the end that Confirmation may be ministered to the more edifying of such as shall receive it, the Church hath thought good to order, that none shall be confirmed, but such as can say the Creed, the Lord's Prayer, and the Ten Commandments; and can also answer to such other Questions, as in the short Catechism are contained: Which order is very convenient to be observed; to the end that children, being now come to the years of discretion, and having learned what their Godfathers and Godmothers promised for them in Baptism, may themselves, with their own mouth and consent, openly before the Church ratify and confirm the same; and also promise, that, by the grace of God, they will evermore endeavour themselves faithfully to observe such things as they, by their own confession, have assented unto.

℣ *Then shall the Bishop say,*

DO *you here, in the presence of God, and of this Congregation, renew the solemn promise and vow that ye made, or that was made in your name, at your Baptism; ratifying and confirming the same; and acknowledging yourselves bound to believe and to do all those things which ye then undertook, or your Sponsors then undertook for you?*

℣ *And every one shall audibly answer,* I do.

Bishop.

OUR help is in the Name of the Lord;

Ans. Who hath made heaven and earth.

Bishop. Blessed be the Name of the Lord.

Ans. Henceforth world without end.

Bishop. Lord hear our prayer;

Ans. And let our cry come unto thee.

Bishop. Let us pray.

ALMIGHTY and everliving God, who hast vouchsafed to regenerate these thy servants by Water and the Holy Ghost, and hast given unto them forgiveness of all their sins; strengthen them, we beseech thee, O Lord, with the Holy Ghost, the comforter, and daily increase in them thy manifold gifts of grace; the

redeemed with thy most precious blood; and be not angry with us for ever.

Ans. Spare us, good Lord.

¶ *Then the Minister shall say,*

Let us pray.

Lord, have mercy upon us.
Christ, have mercy upon us.
Lord, have mercy upon us.

OUR Father, who art in Heaven, Hallowed be thy Name; Thy Kingdom come; Thy Will be done on Earth, as it is in Heaven; Give us this day our daily bread; And forgive us our trespasses, as we forgive those who trespass against us; And lead us not into temptation; But deliver us from evil. *Amen.*

Min. O Lord, save thy servant;

Ans. Who putteth *his* trust in thee.

Min. Send *him* help from thy holy place;

Ans. And evermore mightily defend *him.*

Min. Let the enemy have no advantage of *him;*

Ans. Nor the wicked approach to hurt *him.*

Min. Be unto *him*, O Lord, a strong tower;

Ans. From the face of *his* enemy.

Min. O Lord, hear our prayer;

Ans. And let our cry come unto thee.

Minister.

O LORD, look down from *heaven*, behold, visit, and *relieve this thy servant. Look upon him with the eyes of thy* mercy; give *him* comfort and sure confidence in thee; defend *him* from the danger of the enemy; and keep *him* in perpetual peace and safety, through Jesus Christ our Lord. *Amen.*

HEAR us, Almighty and most merciful God and Saviour: Extend thy accustomed goodness to this thy servant, who is grieved with sickness. Sanctify, we beseech thee, this thy Fatherly correction to *him;* that the sense of *his* weakness may add strength to *his* faith, and seriousness to *his* repentance: That if it shall be thy good pleasure to restore *him* to *his* former health, *he* may lead the residue of *his* life in thy fear, and to thy glory: Or else give *him* grace so to take thy visitation, that after this painful life ended, *he* may dwell with thee in life everlasting, through Jesus Christ our Lord. *Amen.*

¶ *Then shall the Minister exhort the sick Person after this Form, or other like:*

DEARLY beloved, know this, that Almighty God is the Lord of life and death, and of all things to them pertaining; as youth, strength, health, age, weakness, and sickness. Wherefore, whatsoever your sickness is, know you certainly that it is God's visitation. And for what cause soever this sickness is sent unto you; whether it be to try your patience for the example

of others, and that your faith may be found, in the day of the Lord, laudable, glorious, and honourable to the increase of glory and endless felicity; or else it be sent unto you to correct and amend in you whatsoever doth offend the eyes of your heavenly Father; know you certainly, that if you truly repent you of your sins, and bear your sickness patiently, trusting in God's mercy, for his dear Son Jesus Christ's sake, and render unto him humble thanks for his Fatherly visitation, submitting yourself wholly unto his will, it shall turn to your profit, and help you forward in the right way that leadeth unto everlasting life.

¶ *If the Person visited be very sick, then the Minister may end his Exhortation in this Place, or else proceed:*

TAKE therefore in good part the chastisement of the Lord: For, as Saint Paul saith in the twelfth chapter to the Hebrews, Whom the Lord loveth he chasteneth, and scourgeth every son whom he receiveth. If ye endure chastening, God dealeth with you as with sons: For what son is he whom the Father chasteneth not? But if ye be without chastisement, whereof all are partakers, then are ye bastards, and not sons. Furthermore, we have had fathers *of our flesh, which corrected us, and we gave them reverence:* Shall we not much rather be in subjection unto the Father of spirits, and live? For they verily for a few days chastened us after their own pleasure; but he for our profit, that we might be partakers of his holiness. These words, good *brother*, are written in holy Scripture, for our comfort and instruction; that we should patiently, and with thanksgiving, bear our heavenly Father's correction, whensoever, by any manner of adversity, it shall please his gracious goodness to visit us. And there should be no greater comfort to Christian persons, than to be made like unto Christ, by suffering patiently adversities, troubles, and sicknesses. For he himself went not up to joy, but first he suffered pain: He entered not into his glory, before he was crucified. So truly our way to eternal joy, is to suffer here with Christ; and our door to enter into eternal life, is gladly to die with Christ; that we may rise again from death, and dwell with him in everlasting life. Now therefore, taking your sickness, which is thus profitable for you, patiently, I exhort you in the Name of God, to remember the profession which you made unto God in your Baptism. And forasmuch as after this life there is an account to be given unto the righteous Judge, by whom all must be judged, without respect of persons; I require

you to examine yourself, and your estate, both toward God and man; so that, accusing and condemning yourself for your own faults, you may find mercy at our heavenly Father's hand for Christ's sake, and not be accused and condemned in that fearful judgment. Therefore I shall rehearse to you the Articles of our Faith; that you may know whether you do believe as a Christian man should, or no.

¶ *Here the Minister shall rehearse the Articles of the Faith, saying thus:*

DOST thou believe in God the Father Almighty, Maker of heaven and earth?

And in Jesus Christ his only-begotten Son our Lord? And that he was conceived by the Holy Ghost, born of the Virgin Mary; that he suffered under Pontius Pilate, was crucified, dead, and buried; that he went down into hell, and also did rise again the third day; that he ascended into heaven, and sitteth on the right hand of God the Father Almighty; and from thence shall come again at the end of the world, to judge the quick and the dead?

And dost thou believe in the Holy Ghost; The holy Catholic Church; The Communion of Saints; The Remission of sins; The Resurrection of the flesh; and everlasting life after death?

¶ *The sick Person shall answer,*

All this I steadfastly believe.

¶ *Then shall the Minister examine, whether he repent him truly of his sins, and be in charity with all the world; exhorting him to forgive, from the bottom of his heart, all persons that have offended him; and if he hath offended any other, to ask them forgiveness; and where he hath done injury or wrong to any man, that he make amends to the uttermost of his power. And if he hath not before disposed of his goods, let him then be admonished to make his Will, and to declare his debts, what he oweth, and what is owing unto him, for the better discharging of his Conscience, and the quietness of his Executors. But men should often be put in remembrance to take order for the settling of their temporal estates, whilst they are in health.*

¶ *The Exhortation before rehearsed may be said before the Minister begin his Prayer, as he shall see cause.*

¶ *The Minister shall not omit earnestly to move such sick Persons as are of ability, to be liberal to the Poor.*

¶ *And then the Minister shall say the Collect following.*

Let us pray.

O MOST merciful God, who, according to the multitude of thy mercies, dost so put away the sins of those who truly repent, that thou remembrest them no more; open thine eye of mercy upon this thy servant, who most earnestly desireth pardon and forgiveness. Renew in *him*, most loving Father, whatsoever hath been decayed by the fraud and malice of the devil,

or by *his* own carnal will and frailness; preserve and continue this sick member in the unity of the Church; consider *his* contrition, accept *his* tears, assuage *his* pain as shall seem to thee most expedient for *him*. And forasmuch as *he* putteth *his* full trust only in *thy* mercy, impute not unto *him his* former sins, but strengthen *him* with thy blessed Spirit; and when thou art pleased to take *him* hence, take *him* unto thy favour, through the merits of thy most dearly beloved Son Jesus Christ our Lord. *Amen.*

¶ *Then shall the Minister say this Psalm:*

Psalm 130. *De Profundis.*

OUT of the deep have I called unto thee, O Lord; Lord hear my voice.

O let thine ears consider well the voice of my complaint.

If thou, Lord, wilt be extreme to mark what is done amiss; O Lord, who may abide it?

For there is mercy with thee; therefore shalt thou be feared.

I look for the Lord, my soul doth wait for him; in his word is my trust.

My soul fleeth unto the Lord, before the morning watch; I say, before the morning watch.

O Israel, trust in the Lord, for with the Lord there is mercy; and with him is plenteous redemption.

And he shall redeem Israel *from all his sins.*

¶ *Adding this:*

O SAVIOUR of the world, who by thy Cross and precious Blood hast redeemed us; save us, and help us, we humbly beseech thee, O Lord.

¶ *Then shall the Minister say,*

THE Almighty Lord, who is a most strong tower to all those who put their trust in him, to whom all things in heaven, in earth, and under the earth, do bow and obey, be now and evermore thy defence; and make thee know and feel, that there is none other Name under Heaven given to man, in whom, and through whom, thou mayest receive health and salvation, but only the Name of our Lord Jesus Christ. *Amen.*

¶ *Here the Minister may use any part of the service of this Book, which in his discretion, he shall think convenient to the occasion; and after that shall say,*

UNTO God's gracious mercy and protection we commit thee: The Lord bless thee, and keep thee: The Lord make his face to shine upon thee, and be gracious unto thee: The Lord lift up his countenance upon thee, and give thee peace both now and evermore. *Amen.*

¶ *Prayers which may be said with the foregoing service, or any part thereof, at the discretion of the Minister.*

for, he doth eat and drink the Body and Blood of our Saviour Christ profitably to his soul's health, although he do not receive the Sacrament with his mouth.

¶ *When the sick Person is visited and receiveth the Holy Communion all at one time, then the Minister, for more expedition, shall cut off the Form of the Visitation at the Psalm, and go straight to the Communion.*

¶ *In the times of contagious sickness or disease, when none of the Parish or Neighbours can be gotten to communicate with the sick in their Houses, for fear of the infection; upon special request of the diseased, the Minister alone may communicate with him.*

THE ORDER FOR
THE BURIAL OF THE DEAD.

¶ *Here is to be noted that the Office ensuing is not to be used for any unbaptized Adults, any who die excommunicate, or who have laid violent hands upon themselves.*

¶ *The Minister, meeting the Corpse at the entrance of the Church-yard, and going before it either into the Church, or towards the Grave, shall say, or sing,*

I AM the resurrection and the life, saith the Lord; [illegible] whosoever liveth and believeth in me, shall never die. *St. John* xi. 25. 26.

I KNOW that my Redeemer liveth, and that he shall stand at the latter day upon the earth: And though after my skin, worms destroy this body, yet in my flesh shall I see God; whom I shall see for myself, and mine eyes shall behold, and not another. *Job* xix. 25, 26, 27.

WE brought nothing into this world, and it is certain we can carry nothing out. The Lord gave, and the Lord hath taken away; blessed *be* the name of the Lord. *1 Tim.* vi. 7. *Job* i. 21.

¶ *After they are come into the Church, shall be said or sung the following Anthem, [illegible] 39th and 90th Psalms.*

LORD, let me know my end, and the number of my days; that I may be certified how long I have to live.

Behold, thou hast made my days as it were a span long; and mine age even as nothing in respect of thee; and verily every man living is altogether vanity.

For man walketh in a vain shadow, and disquieteth himself in vain; he heapeth up riches, but cannot tell who shall gather them.

And now, Lord, what is my hope? Truly my hope is even in thee.

Deliver me from all mine

offences; and make me not a rebuke unto the foolish.

When thou with rebukes dost chasten man for sin, thou makest his beauty to consume away, like as it were a moth fretting a garment: Every man therefore is but vanity.

Hear my prayer, O Lord; and with thine ears consider my calling: Hold not thy peace at my tears.

For I am a stranger with thee, and a sojourner; as all my fathers were.

O spare me a little, that I may recover my strength; before I go hence, and be no more seen.

Lord, thou hast been our refuge, from one generation to another.

Before the mountains were brought forth, or ever the earth and the world were made, thou art God from everlasting, and world without end.

Thou turnest man to destruction; again thou sayest, Come again, ye children of men.

For a thousand years in thy sight are but as yesterday; seeing that is past as a watch in the night.

As soon as thou scatterest them, they are even as asleep; and fade away suddenly like the grass.

In the morning it is green, and groweth up; but in the evening it is cut down, dried up, and withered.

For we consume away in thy displeasure; and are afraid at thy wrathful indignation.

Thou hast set our misdeeds before thee; and our secret sins in the light of thy countenance.

For when thou art angry, all our days are gone: We bring our years to an end, as it were a tale that is told.

The days of our age are threescore years and ten; and though men be so strong that they come to fourscore years, yet is their strength then but labour and sorrow; so soon passeth it away, and we are gone.

So teach us to number our days, that we may apply our hearts unto wisdom.

Glory be to the Father, and to the Son, and to the Holy Ghost;

As it was in the beginning, is now, and ever shall be, world without end. *Amen.*

¶ *Then shall follow the Lesson, taken out of the fifteenth Chapter of the first Epistle of Saint Paul to the Corinthians.*

1 *Cor.* xv. 20.

NOW is Christ risen from the dead, and become the first fruits of them that slept. For since by man came death, by man came also the resurrection of the dead. For as in Adam all die, even so in Christ shall all be made alive. But every man in his own order: Christ the first fruits; afterwards they that are Christ's, at his coming. Then cometh the end, when he shall

have delivered up the kingdom to God, even the Father; when he shall have put down all rule, and all authority, and power. For he must reign till he hath put all enemies under his feet. The last enemy that shall be destroyed is death; for he hath put all things under his feet. But when he saith all things are put under him, it is manifest that he is excepted which did put all things under him. And when all things shall be subdued unto him, then shall the Son also himself be subject unto him that put all things under him, that God may be all in all. Else what shall they do which are baptized for the dead, if the dead rise not at all? Why are they then baptized for the dead? And why stand we in jeopardy every hour? I protest by your rejoicing, which I have in Christ Jesus our Lord, I die daily. If after the manner of men I have fought with beasts at Ephesus, what advantageth it me, if the dead rise not? let us eat and drink, for to-morrow we die. Be not deceived: Evil communications corrupt good manners. Awake to righteousness, and sin not: for some have not the knowledge of God. I speak this to your shame. But some man will say, How are the dead raised up? and with *what body* do they come? *Thou fool*, that which thou *sowest* is not quickened, except *it die*. And that which *thou sowest*, thou sowest not that body that shall be, but bare grain, it may chance of wheat, or of some other grain. But God giveth it a body as it hath pleased him, and to every seed his own body. All flesh is not the same flesh; but there is one kind of flesh of men, another flesh of beasts, another of fishes, and another of birds. There are also celestial bodies, and bodies terrestrial: But the glory of the celestial is one, and the glory of the terrestrial is another. There is one glory of the sun, and another glory of the moon, and another glory of the stars: For one star differeth from another star in glory. So also is the resurrection of the dead. It is sown in corruption; it is raised in incorruption: It is sown in dishonour; it is raised in glory: It is sown in weakness; it is raised in power: It is sown a natural body; it is raised a spiritual body. There is a natural body, and there is a spiritual body. And so it is written, The first man Adam was made a living soul, the last Adam was made a quickening spirit. Howbeit, that was not first which is spiritual, but that which is natural; and afterwards that which is spiritual. The first man is of the earth, earthy: The second man is the Lord from heaven. As is the earthy, such are they that are earthy: and as is the heavenly, such are they also that are heavenly. And as we have borne the image of the earthy, we shall also

bear the image of the heavenly. Now this I say, brethren, that flesh and blood cannot inherit the kingdom of God; neither doth corruption inherit corruption. Behold, I show you a mystery: We shall not all sleep, but we shall all be changed, in a moment, in the twinkling of an eye, at the last trump: For the trumpet shall sound, and the dead shall be raised incorruptible, and we shall be changed. For this corruptible must put on incorruption, and this mortal must put on immortality. So when this corruptible shall have put on incorruption, and this mortal shall have put on immortality, then shall be brought to pass the saying that is written, Death is swallowed up in victory. O death, where is thy sting? O grave, where is thy victory? The sting of death is sin, and the strength of sin is the law. But thanks be to God, which giveth us the victory, through our Lord Jesus Christ. Therefore, my beloved brethren, be ye steadfast, unmoveable, always abounding in the work of the Lord; forasmuch as ye know that your labour is not in vain in the Lord.

¶ *When they come to the grave, while the Corpse is made ready to be laid into the earth, shall be sung or said,*

MAN, *that is born of a woman, hath but a short time to live, and is full of misery. He cometh up, and is cut down like a flower; he fleeth as it were a shadow, and never continueth in one stay.*

In the midst of life we are in death: Of whom may we seek for succour, but of thee, O Lord, who for our sins art justly displeased?

Yet, O Lord God most holy, O Lord most mighty, O holy and most merciful Saviour, deliver us not into the bitter pains of eternal death.

Thou knowest, Lord, the secrets of our hearts: Shut not thy merciful ears to our prayers; but spare us, Lord most holy, O God most mighty, O holy and merciful Saviour, thou most worthy Judge eternal, suffer us not, at our last hour, for any pains of death to fall from thee.

¶ *Then, while the earth shall be cast upon the Body by some standing by, the Minister shall say,*

FORASMUCH as it hath pleased Almighty God, in his wise Providence, to take out of this world the soul of our deceased *Brother*, we therefore commit *his* Body to the ground; earth to earth, ashes to ashes, dust to dust: looking for the general Resurrection in the last Day, and the life of the world to come, through our Lord Jesus Christ; at whose second coming in glorious Majesty to judge the World, the Earth and the Sea shall give up their Dead; and the corruptible Bodies of those who sleep in him shall be

changed and made like unto his own glorious Body; according to the mighty working whereby he is able to subdue all things unto himself.

¶ *Then shall be said, or sung,*

I HEARD a voice from heaven, saying unto me, Write, from henceforth blessed are the dead who die in the Lord; even so saith the Spirit; for they rest from their labours. *Rev.* xiv. 13.

¶ *Then the Minister shall say the Lord's Prayer.*

OUR Father, who art in Heaven; Hallowed be thy Name; Thy Kingdom come; Thy Will be done on Earth, as it is in Heaven; Give us this day our daily Bread; And forgive us our trespasses, as we forgive those who trespass against us; and lead us not into temptation; But deliver us from evil. *Amen.*

¶ *Then the Minister shall say one or both of the following Prayers, at his discretion.*

ALMIGHTY God, with whom do live the spirits of those who depart hence in the Lord; and with whom the souls of the faithful, after they are delivered from the burthen of the flesh, are in joy and felicity; we give thee hearty thanks, for the good examples of all those thy servants, who having finished their course in *faith, do now rest from their labours. And we beseech thee, that we, with all those who are* departed in the true faith of thy holy Name, may have our perfect consummation and bliss, both in body and soul, in thy eternal and everlasting glory, through Jesus Christ our Lord. *Amen.*

O MERCIFUL God, the Father of our Lord Jesus Christ, who is the resurrection and the life; in whom whosoever believeth, shall live, though he die; and whosoever liveth and believeth in him, shall not die eternally; who also hath taught us, by his Holy Apostle St. Paul, not to be sorry, as men without hope, for those who sleep in him; we humbly beseech thee, O Father, to raise us from the death of sin unto the life of righteousness; that when we shall depart this life, we may rest in him; and that at the general resurrection in the last day, we may be found acceptable in thy sight; and receive that blessing which thy well-beloved Son shall then pronounce to all who love and fear thee, saying, Come, ye blessed children of my Father, receive the kingdom prepared for you from the beginning of the world: Grant this, we beseech thee, O merciful Father, through Jesus Christ our Mediator and Redeemer. *Amen.*

THE grace of our Lord Jesus Christ, and the love of God, and the fellowship of the Holy Ghost, be with us all evermore. *Amen.*

THE

Thanksgiving of Women after Child-Birth,

COMMONLY CALLED

THE CHURCHING OF WOMEN.

¶ *This Service, or the concluding Prayer alone, as it stands among the Occasional Prayers and Thanksgivings, may be used at the Discretion of the Minister.*

¶ *The Woman, at the usual Time after her Delivery, shall come into the Church decently apparelled, and there shall kneel down in some convenient place, as hath been accustomed, or as the Ordinary shall direct: And then the Priest shall say unto her,*

FORASMUCH as it hath pleased Almighty God, of his goodness, to give you safe deliverance, and to preserve you in the great danger of Child-birth; you shall therefore give hearty thanks unto God, and say,

¶ *Then shall the Minister say the following Hymn, taken from the* 116*th Psalm.*

Dilexi, quoniam.

I AM well pleased that the Lord hath heard the voice of my prayer;

That he hath inclined his ear unto me: Therefore will I call upon him as long as I live.

I found trouble and heaviness, and I called upon the Name of the Lord; O Lord, I beseech thee, deliver my soul.

Gracious is the Lord, and righteous; yea, our God is merciful.

What reward shall I give unto the Lord, for all the benefits that he hath done unto me?

I will receive the cup of salvation; and call upon the Name of the Lord.

I will pay my vows now in the presence of all his people; in the courts of the Lord's house, even in the midst of thee, O Jerusalem. Praise the Lord.

Glory be to the Father, and to the Son, and to the Holy Ghost.

As it was in the beginning, is now, and ever shall be, world without end. *Amen.*

¶ *Then shall the Minister say the Lord's Prayer, with what follows: But the Lord's Prayer may be omitted, if this be used with the Morning or Evening Prayer.*

OUR Father, who art in Heaven; Hallowed be thy Name; thy Kingdom come; Thy will be done on Earth, as it is in Heaven; Give us this day our daily bread; And forgive us our trespasses, as we forgive those who trespass against us; And lead us not into temptation; But deliver us from evil. *Amen.*

Min. O Lord, save this woman thy servant;

Ans. Who putteth her trust in thee.

Min. Be thou to her a strong tower,

Ans. From the face of her enemy.

Min. Lord hear our prayer:

Ans. And let our cry come unto thee.

Min. Let us pray.

ALMIGHTY God, we give thee humble thanks, for that thou hast been graciously pleased to preserve, through the great pain and peril of Child-birth, this woman thy servant, who desires now to offer her praises and thanksgivings unto thee. Grant, we beseech thee, most merciful Father, that she, through thy help, may both faithfully live, and walk according to thy will in this life present, and also may be partaker of everlasting glory in the life to come, through Jesus Christ our Lord. *Amen.*

¶ *The Woman that cometh to give her thanks, must offer her accustomed offerings, which shall be applied by the Minister and the Church-Wardens to the relief of distressed Women in Child-bed: And if there be a Communion, it is convenient that she receive the Holy Communion.*

FORMS OF PRAYER

TO BE USED AT SEA.

¶ *The Morning and Evening Service to be used daily at Sea, shall be the same which is appointed in the Book of Common Prayer.*

¶ *These two following Prayers may be also used in Ships of War.*

O ETERNAL Lord God, who alone spreadest out the heavens, and rulest the raging of the sea; who hast compassed the waters with bounds, until day and night come to an end; be pleased to receive into thy Almighty and most gracious protection, the persons of us thy servants, and the Fleet [or ship] in which we serve. Preserve us from the dangers of the Sea, and from the violence of the enemy; that we may be a safeguard unto the United States of America, and a security for such as pass on the Seas upon their lawful occasions; that the inhabitants of our land may in peace and quietness serve thee our God; and that we may return in safety to enjoy the blessings of the land, with the fruits of our labour; and, with a thankful remembrance of thy mercies, to praise and glorify thy holy

Name, through Jesus Christ our Lord. *Amen.*

The Collect.

DIRECT us O Lord, in all our doings, with thy most gracious favour, and further us with thy continual help; that in all our works begun, continued, and ended in thee, we may glorify thy holy Name; and finally by thy mercy obtain everlasting life; through Jesus Christ our Lord. *Amen.*

¶ *Prayers to be used in Storms at Sea.*

O MOST powerful and glorious Lord God, at whose command the winds blow, and lift up the waves of the Sea, and who stillest the rage thereof; we, thy creatures, but miserable sinners, do in this our great distress cry unto thee for help: Save, Lord, or else we perish. We confess when we have been safe, and seen all things quiet about us, we have forgotten thee our God, and refused to hearken to the still voice of thy word, and to obey thy commandments: But now we see how terrible thou art in all thy works of wonder; the great God to be feared above all; and therefore we adore thy Divine Majesty, acknowledging thy power, and imploring thy goodness. Help, Lord, and save us for thy mercies' sake, in Jesus Christ thy Son our Lord. *Amen.*

¶ *Or this.*

O MOST glorious and gracious Lord God, who dwellest in heaven, but beholdest all things below; look down we beseech thee, and hear us, calling out of the depth of misery, and out of the jaws of this death, which is now ready to swallow us up: Save, Lord, or else we perish. The living, the living shall praise thee. O send thy word of command to rebuke the raging Winds, and the roaring Sea; that we being delivered from this distress, may live to serve thee, and to glorify thy name all the days of our life. Hear, Lord, and save us, for the infinite merits of our blessed Saviour, thy Son our Lord Jesus Christ. *Amen.*

¶ *The Prayer to be said before a Fight at Sea, against any enemy.*

O MOST powerful and glorious Lord God, the Lord of hosts, that rulest and commandest all things; thou sittest in the throne judging right: And therefore we make our address to thy Divine Majesty, in this our necessity, that thou wouldest take the cause into thine own hand, and judge between us and our enemies. Stir up thy strength, O Lord, and come and help us; for thou givest not alway the battle to the strong, but canst save by many or by few. O let not our sins now cry against us for vengeance; but hear us thy poor servants begging mercy, and imploring thy help, and that thou wouldest be a defence unto us against the face of the enemy: Make it appear that

thou art our Saviour and mighty Deliverer, through Jesus Christ our Lord. *Amen.*

¶ *Short Prayers for single Persons, that cannot meet to join in Prayer with others, by reason of the Fight or Storm.*

¶ *General Prayers.*

LORD be merciful to us sinners, and save us for thy mercies' sake.

Thou art the great God, who hast made and rulest all things: O deliver us for thy Name's sake.

Thou art the great God to be feared above all: O save us, that we may praise thee.

¶ *Special Prayers with respect to the Enemy.*

THOU, O Lord, art just and powerful: O defend our cause against the face of the enemy.

O God, thou art a strong tower of defence to all who fly unto thee: O save us from the violence of the enemy.

O Lord of Hosts, fight for us; that we may glorify thee.

O suffer us not to sink under the weight of our sins, or the violence of the enemy.

O Lord arise, help us, and deliver us, for thy Name's sake.

¶ *Short Prayers in respect of a Storm.*

THOU, O Lord, who stillest the raging of the sea, *hear, hear us, and save us, that we perish not.*

O blessed Saviour, who didst save thy disciples ready to perish in a storm; hear us, and save us, we beseech thee.

Lord, have mercy upon us.
Christ, have mercy upon us.
Lord, have mercy upon us.
O Lord, hear us.
O Christ, hear us.

God the Father, God the Son, God the Holy Ghost, have mercy upon us, save us now and evermore. *Amen.*

OUR Father who art in Heaven; Hallowed be thy Name; Thy Kingdom come; Thy Will be done on Earth, as it is in Heaven; Give us this day our daily bread; And forgive us our trespasses, as we forgive those who trespass against us; And lead us not into temptation; But deliver us from evil. *Amen.*

¶ *When there shall be imminent danger, as many as can be spared from necessary service in the ship shall be called together, and make an humble Confession of their sins to God: in which every one ought seriously to reflect upon those particular sins, of which his Conscience shall accuse him; saying as followeth:*

The Confession.

ALMIGHTY God, Father of our Lord Jesus Christ, Maker of all things, Judge of all men; we acknowledge and bewail our manifold sins and wickedness, which we from time to time most grevously have committed, by thought,

word, and deed, against thy Divine Majesty, provoking most justly thy wrath and indignation against us. We do earnestly repent, and are heartily sorry for these our misdoings; the remembrance of them is grievous unto us: the burthen of them is intolerable. Have mercy upon us, have mercy upon us, most merciful Father: For thy Son our Lord Jesus Christ's sake, forgive us all that is past; and grant, that we may ever hereafter serve and please thee in newness of life, to the honour and glory of thy Name, through Jesus Christ our Lord. *Amen.*

* *Then shall the Minister, if there be any in the ship, say:*

ALMIGHTY God, our heavenly Father, who of his great mercy, hath promised forgiveness of sins to all those who with hearty repentance and true faith turn unto him; have mercy upon you; pardon and deliver you from all your sins; confirm and strengthen you in all goodness, and bring you to everlasting life, through Jesus Christ our Lord. *Amen.*

* *Thanksgiving after a Storm.*

Psalm lxvi. *Jubilate Deo.*

O BE joyful in God, all ye lands; sing praises unto the honour of his Name; make his praise to be glorious.

Say unto God, O how wonderful art thou in thy works; through the greatness of thy power, shall thine enemies be found liars unto thee.

For all the world shall worship thee, sing of thee, and praise thy Name.

O come hither, and behold the works of God; how wonderful he is in his doings towards the children of men!

He ruleth with his power for ever; his eyes behold the people; and such as will not believe, shall not be able to exalt themselves.

O praise our God, ye people; and make the voice of his praise to be heard;

Who holdeth our souls in life: and suffereth not our feet to slip.

For thou, O God, hast proved us: thou also hast tried us, like as silver is tried.

Thou broughtest us into the snare; and laidest trouble upon our loins.

I will go into thy house with burnt offerings; and will pay thee my vows, which I promised with my lips, and spake with my mouth when I was in trouble.

O come hither and hearken, all ye that fear God; and I will tell you what he hath done for my soul.

I called unto him with my mouth; and gave him praises with my tongue.

If I incline unto wickedness with mine heart, the Lord will not hear me.

But God hath heard me; and considered the voice of my Prayer.

Praised be God; who hath not cast out my prayer, nor turned his mercy from me.

Glory be to the Father, and

to the Son, and to the Holy Ghost;

As it was in the beginning, is now, and ever shall be, world without end. *Amen.*

Psalm cvii. *Confitemini Domino.*

O THAT men would praise the Lord for his goodness; and declare the wonders that he doeth for the children of men!

That they would offer unto him the sacrifice of thanksgiving; and tell out his works with gladness!

They that go down to the sea in ships; and occupy their business in great waters;

These men see the works of the Lord, and his wonders in the deep.

For at his word, the stormy wind ariseth; which lifteth up the waves thereof.

They are carried up to the heaven, and down again to the deep; their soul melteth away because of the trouble.

They reel to and fro, and stagger like a drunken man; and are at their wits' end.

So when they cry unto the Lord in their trouble, he delivereth them out of their distress.

For he maketh the storm to cease, so that the waves thereof are still.

Then are they glad because they are at rest; and so he bringeth them unto the haven where they would be.

O that men would therefore *praise the Lord for his goodness; and declare* the wonders that he doeth for the children of men!

That they would exalt him also in the congregation of the people; and praise him in the seat of the elders!

Glory be to the Father, and to the Son, and to the Holy Ghost;

As it was in the beginning, is now, and ever shall be, world without end. *Amen.*

¶ *Collects of Thanksgiving.*

O MOST blessed and glorious Lord God, who art of infinite goodness and mercy; we, thy poor creatures, whom thou hast made and preserved, holding our souls in life, and now rescuing us out of the jaws of death, humbly present ourselves again before thy Divine Majesty, to offer a sacrifice of praise and thanksgiving, for that thou heardest us when we called in our trouble, and didst not cast out our prayer, which we made before thee in our great distress; even when we gave all for lost, our Ship, our Goods, our Lives, then didst thou mercifully look upon us and wonderfully command a deliverance; for which we now, being in safety, do give all praise and glory to thy holy Name, through Jesus Christ our Lord. *Amen.*

* *Or this.*

O MOST mighty and gracious good God, thy mercy is over all thy works, but in special manner hath been extended towards us, whom

thou hast so powerfully and wonderfully defended. Thou hast showed us terrible things, and wonders in the deep, that we might see how powerful and gracious a God thou art; how able and ready to help them that trust in thee. Thou hast showed us how both Winds and Seas obey thy command: that we may learn even from them hereafter to obey thy voice, and to do thy will. We therefore bless and glorify thy Name, for this thy mercy, in saving us when we were ready to perish. And we beseech thee, make us as truly sensible now of thy mercy, as we were then of the danger; and give us hearts always ready to express our thankfulness not *only by* words, but also by *our lives*, in being more obedient to thy holy commandments. Continue, we beseech thee, this thy goodness to us; that we, whom thou hast saved, may serve thee in holiness and righteousness all the days of our life, through Jesus Christ our Lord, and Saviour. *Amen.*

" *An Hymn of Praise and Thanksgiving after a dangerous Tempest.*

O COME, let us give thanks unto the Lord, for he is gracious; and his mercy endureth for ever.

Great is the Lord, and greatly to be praised: Let the redeemed of the Lord say so, whom he hath *delivered from the merciless rage of the sea.*

The Lord is gracious, and full of compassion; slow to anger, and of great mercy.

He hath not dealt with us according to our sins; neither rewarded us according to our iniquities.

But as the heaven is high above the earth; so great hath been his mercy towards us.

We found trouble and heaviness; we were even at death's door.

The waters of the sea had well nigh covered us; the proud waters had well nigh gone over our soul.

The sea roared; and the stormy wind lifted up the waves thereof.

We were carried up as it were to heaven, and then down again into the deep; our soul melted within us, because of trouble.

Then cried we unto thee, O Lord; and thou didst deliver us out of our distress.

Blessed be thy Name, who didst not despise the prayer of thy servants; but didst hear our cry, and hast saved us.

Thou didst send forth thy commandments; and the windy storm ceased, and was turned into a calm.

O let us therefore praise the Lord for his goodness; and declare the wonders that he hath done, and still doeth, for the children of men!

Praised be the Lord daily; even the Lord that helpeth us, and poureth his benefits upon us.

He is our God, even the God of whom cometh salvation:

God is the Lord, by whom we have escaped death.

Thou, Lord, hast made us glad through the operation of thy hands; and we will triumph in thy praise.

Blessed be the Lord God; even the Lord God, who only doth wondrous things;

And blessed be the Name of his Majesty for ever; and let every one of us say, Amen, Amen.

Glory be to the Father, and to the Son, and to the Holy Ghost;

As it was in the beginning, is now, and ever shall be, world without end. *Amen.*

* *A Psalm or Hymn of Praise and Thanksgiving after Victory.*

IF the Lord had not been on our side, now may we say; if the Lord himself had not been on our side, when men rose up against us;

They had swallowed us up quick, when they were so wrathfully displeased at us.

Yea, the waters had drowned us, and the stream had gone over our soul; the deep waters of the proud had gone over our soul.

But praised be the Lord; who hath not given us over as a prey unto them.

The Lord hath wrought a mighty salvation for us.

We got not this by our own sword, neither was it our own *arm that* saved us; but thy *right hand, and thine arm, and the light of thy* countenance, because thou hadst a favour unto us.

The Lord hath appeared for us; the Lord hath covered our heads, and made us to stand in the day of battle.

The Lord hath appeared for us; the Lord hath overthrown our enemies, and dashed in pieces those that rose up against us.

Therefore not unto us, O Lord, not unto us; but unto thy Name be given the glory.

The Lord hath done great things for us; the Lord hath done great things for us, for which we rejoice.

Our help standeth in the Name of the Lord, who hath made heaven and earth.

Blessed be the Name of the Lord, from this time forth for evermore.

Glory be to the Father, and to the Son, and to the Holy Ghost;

As it was in the beginning, is now, and ever shall be, world without end. *Amen.*

* *After this Hymn may be said the* Te Deum.

* *Then this Collect.*

O ALMIGHTY God, the Sovereign Commander of all the world, in whose hand is power and might, which none is able to withstand; we bless and magnify thy great and glorious Name for this happy victory, the whole glory whereof we do ascribe to thee, who art the only giver of victory. And we beseech thee, give us grace to improve this

great mercy to thy glory, the advancement of thy Gospel, the honour of our Country, and, as much as in us lieth, to the good of all mankind. And we beseech thee, give us such a sense of this great mercy, as may engage us to a true thankfulness, such as may appear in our lives, by an humble, holy, and obedient walking before thee all our days, through Jesus Christ our Lord; to whom, with thee, and the Holy Spirit, as for all thy mercies, so in particular for this victory and deliverance, be all glory and honour, world without end. *Amen.*

2 *Cor.* xiii. 14.

THE grace of our Lord Jesus Christ, and the love of God, and the fellowship of the Holy Ghost, be with us all evermore. *Amen.*

¶ *At the Burial of the Dead at Sea, the Office in the Common Prayer Book may be used; only instead of these words,* We therefore commit his body to the ground, earth to earth, &c. *say,* We therefore commit his Body to the deep, to be turned into corruption, looking for the Resurrection of the Body when the Sea shall give up her dead, and the life of the world to come, through our Lord Jesus Christ; who at his coming shall change our vile Body, that it may be like his glorious Body, according to the mighty working whereby he is able to subdue all things to himself.

A FORM OF PRAYER FOR

THE VISITATION OF PRISONERS.

¶ *When Morning or Evening Prayer shall be read in any Prison, instead of the Psalm,* O come let us sing, &c. *shall be read the* 130*th Psalm; and the Minister shall insert, after the Collect for the Day, the Collect in the following Service,* O God who sparest, &c. *and at such times as the Litany is not read, he shall add the Prayer,* O God, merciful Father, who despisest not, &c.

¶ *And when Notice is given to the Minister, that a Prisoner is confined for some great or capital crime, he shall visit him; and when he cometh into the place where the Prisoner is, he shall say, kneeling down,*

REMEMBER not, Lord, our iniquities, nor the iniquities of our forefathers; neither take thou vengeance of our *sins:* Spare us, good *Lord, spare thy people,* whom thou hast redeemed with thy most precious blood, and be not angry with us for ever.

Ans. Spare us, good Lord.

Let us pray.

Lord, have mercy upon us

Lord, have mercy upon us.

Lord, have mercy upon us.

OUR Father, who art in Heaven, &c

Min. O Lord, show thy mercy upon us;

Ans. And grant us thy salvation.

Min. Turn thy face from our sins;

Ans. And blot out all our iniquities.

Min. Send us help from thy holy place;

Ans. For thine indignation lieth hard upon us.

Min. O Lord, hear our prayer;

Ans. And let the sighing of the Prisoners come before thee.

The Collect.

GRANT, we beseech thee, Almighty God, that we, who for our evil deeds do worthily deserve to be punished, by the comfort of thy grace may mercifully be relieved; through our Lord and Saviour Jesus Christ. *Amen.*

O GOD, who sparest when we deserve punishment, and in thy wrath rememberest mercy; we humbly beseech thee, of thy goodness, to comfort and succour all those who are under reproach and misery in the house of bondage; correct them not in thine anger, neither chasten them in thy sore displeasure. Give them a right understanding of themselves, and of thy threats and promises; that they may neither cast away their confidence in thee, nor place it any where but in thee. Relieve the distressed, protect the innocent, and awaken the guilty: And forasmuch as thou alone bringest light out of darkness, and good out of evil, grant that the pains and punishments which these thy servants endure, through their bodily confinement, may tend to setting free their souls from the chains of sin; through Jesus Christ our Lord. *Amen.*

¶ *Here the Minister, as he shall see convenient, may read the Prayer for* All conditions of Men, *the Collect for* Ash-Wednesday, *and the Collect beginning,* Almighty God, the fountain of all wisdom, &c. *or any other Prayer, of the Liturgy, which he shall judge proper.*

¶ *Then shall the Minister exhort the Prisoners or Prisoners after this Form, or other like:*

DEARLY beloved, know this, that Almighty God whose never-failing providence governeth all things both in heaven and earth, hath so wisely and mercifully ordered the course of this world, that his judgments are often sent us for earthly corrections to us: and if with due submission and resignation to his holy will we receive the same, they will work together for our good. It is your part and duty, therefore, to humble yourself

under the mighty hand of God, to acknowledge the righteousness of his judgments, and to endeavour, that, by his grace, this present visitation may lead you to a sincere and hearty repentance.

The way and means thereto is, to examine your life and conversation by the rule of God's commandments; and wherein soever *you* shall perceive *yourself* to have offended, either by will, word, or deed, there to bewail your own sinfulness, and to confess *yourself* to Almighty God, with full purpose of amendment of life. And if *you* shall perceive your offences to be such as are not only against God, but also against your neighbours; then to reconcile *yourself* to them, being ready to make restitution and satisfaction, according to the uttermost of your power, for all injuries and wrongs done by *you* to any other: and being likewise ready to forgive others who have offended *you*, as *you* would have forgiveness of your offences at God's hand. And to this true repentance and change of mind *you* must add a lively and steadfast faith, and dependence upon the merits of the death of Christ, with an entire resignation of *yourself* to the will of God. Except *you* repent, and believe, we can give *you* no hope of salvation: But if *you* do sincerely repent and believe, God hath declared, *though your sins be red as scarlet, they shall be made* white as snow; though your wickedness have gone over your head, yet shall they not be your destruction.

We exhort *you* therefore in the name of God, and of his dear Son Jesus Christ our Saviour, and as *you* tender your own salvation, to take good heed of these things in time, while the day of salvation lasteth; for the night cometh, when no man can work. While *you* have the light, believe in the light, and walk as children of the light, that *you* be not cast into outer darkness; that *you* may not knock, when the door shall be shut; and cry for mercy, when it is the time of justice. Now *you* are the object of God's mercy, if by repentance and true faith *you* turn unto him: but if *you* neglect these things, *you* will be the object of his justice and vengeance: Now *you* may claim the merits of Christ: but if *you* die in your sins, his sufferings will tend to your greater condemnation. O beloved, consider in this your day, how fearful a thing it will be to fall into the hands of the living God, when *you* can neither fly to his mercy to protect *you*, nor to the merits of Christ to cover *you* in that terrible day.

¶ *Here the Minister shall examine him concerning his Faith, and rehearse the Articles of the Creed,* Dost thou believe in God, &c. *And the Prisoner shall answer,* All this I steadfastly believe.

¶ *Then shall the Minister examine whether he repent him truly of his sins, and be in charity with all the world, and further admonish him particularly concerning the crimes wherewith he is charged; and exhort him, if he have any scruples, that he would declare the same, and prepare himself for the Holy Communion, against the time that it may be proper to administer it to him.*

¶ *Then, all kneeling, the Minister shall say as follows, from the 51st Psalm:*

HAVE mercy upon me, O God, after thy great goodness; according to the multitude of thy mercies, do away mine offences.

Wash me thoroughly from my wickedness; and cleanse me from my sin.

For I acknowledge my faults; and my sin is ever before me.

Against thee only have I sinned, and done this evil in thy sight; that thou mightest be justified in thy saying, and clear when thou art judged.

Behold, I was shapen in wickedness; and in sin hath my mother conceived me.

But lo, thou requirest truth in the inward parts; and shalt make me to understand wisdom secretly.

Thou shalt purge me with hyssop, and I shall be clean; thou shalt wash me, and I shall be whiter than snow.

Thou shalt make me hear of joy and gladness; that the bones which thou hast broken may rejoice.

Turn thy face from my sins; and put out all my misdeeds.

Make me a clean heart, O God; and renew a right spirit within me.

Cast me not away from thy presence; and take not thy Holy Spirit from me.

O give me the comfort of thy help again; and stablish me with thy free Spirit.

Then shall I teach thy ways unto the wicked; and sinners shall be converted unto thee.

Deliver me from blood guiltiness, O God, thou that art the God of my health; and my tongue shall sing of thy righteousness.

Thou shalt open my lips, O Lord; and my mouth shall show thy praise.

For thou desirest no sacrifice, else would I give it thee; but thou delightest not in burnt offerings.

The sacrifice of God is a troubled Spirit; a broken and contrite heart, O God, shalt thou not despise.

¶ *Then the Minister shall say,*

Let us pray.

O LORD, we beseech thee, mercifully hear our prayers, and spare all those who confess their sins unto thee; that they, whose consciences by sin are accused, by thy merciful pardon may be absolved, through Christ our Lord. *Amen.*

O GOD, whose mercy is everlasting, and power infinite; look down with pity and

compassion upon the sufferings of *this* thy *servant*; and whether thou visitest for trial of *his* patience, or punishment of *his* offences, enable *him* by thy grace cheerfully to submit *himself* to thy holy will and pleasure. Go not far from those, O Lord, whom thou hast laid *in* a place of darkness, and in the deep; and forasmuch as thou hast not cut *him* off suddenly, but chastenest *him* as a Father; grant that *he* duly considering thy great mercies, may be unfeignedly thankful, and turn unto thee with true repentance and sincerity of heart, through Jesus Christ our Lord. *Amen.*

" *Prayers for Persons under Sentence of Death.*

" *When a Criminal is under Sentence of Death, the Minister shall proceed, immediately after the Collect,* O God who sparest, *&c. to exhort him after this Form, or other like:*

DEARLY beloved, it hath pleased Almighty God, in his justice, to bring you under the sentence and condemnation of the law: You are shortly to suffer death in such a manner, that others, warned by your example, may be the more afraid to offend; and we pray God, that you may make such use of your punishments in this world, that your soul may be saved in the world to come.

Wherefore we come to you in the bowels of compassion; and, being desirous that you should avoid presumption on the one hand, and despair on the other, shall plainly lay before you the wretchedness of your condition, and declare how far you ought to depend on the mercies of God, and the merits of our Saviour. Consider then seriously with yourself, in all appearance the time of your dissolution draweth near; your sins have laid fast hold upon you; you are soon to be removed from among men by a violent death; and you shall fade away suddenly like the grass, which in the morning is green and groweth up, but in the evening is cut down, dried up, and withered. After you have thus finished the course of a sinful and miserable life, you shall appear before the Judge of all flesh; who, as he pronounces blessings on the righteous, shall likewise say, with a terrible voice of most just judgment, to the wicked, Go, ye accursed, into the fire everlasting, prepared for the devil and his angels.

Your sins have brought you too near this dreadful sentence: It is therefore your part and duty, my brother, humbly to confess and bewail your great and manifold offences, and to repent you truly of your sins, as you tender the eternal salvation of your soul.

Be not deceived with a vain and presumptuous expectation of God's favour, nor say with in yourself, Peace, Peace, where

O holy and merciful Saviour, thou most worthy Judge eternal, suffer us not, at our last hour, for any pains of death to fall from thee.

¶ *Then the Minister shall say,*

THE Almighty God, who is a most strong tower to all those who put their trust in him; to whom all things in heaven, in earth, and under the earth, do bow and obey; be now and evermore thy defence; and make thee know and feel that there is none other name under heaven given to man, in whom and through whom thou mayest receive salvation, but only the name of our Lord Jesus Christ. *Amen.*

¶ *And after that shall say,*

UNTO God's gracious mercy and protection we commit thee: The Lord bless thee and keep thee: The Lord make his face to shine upon thee, and be gracious unto thee: The Lord lift up his countenance upon thee, and give thee peace, both now and evermore.

¶ *At the time of Execution, besides all, or such parts of the foregoing Office as the Minister shall judge proper, shall be said the* Commendatory Prayer for a Person at the point of Departure, *as it is in the Visitation of the Sick.*

¶ *The Collect for the Communion Service.*

O GOD, who declarest thy *Almighty* power chiefly in *showing mercy* and pity; we beseech thee to have mercy upon this thy servant, who for his transgressions is appointed to die. Grant that he may take thy judgments patiently, and repent him truly of his sins; that he recovering thy favour, the fearful reward of his actions may end with this life; and whensoever his soul shall depart from the body, it may be without spot presented unto thee, through Jesus Christ our Lord. *Amen.*

The Epistle. Heb. xii. 11.

NO chastening for the present seemeth to be joyous, but grievous; nevertheless afterwards it yieldeth the peaceable fruits of righteousness, unto them which are exercised thereby.

The Gospel. St. John v. 24.

VERILY, verily, I say unto you, He that heareth my word, and believeth on him that sent me, hath everlasting life, and shall not come into condemnation; but is passed from death unto life.

¶ *A Prayer for imprisoned Debtors.*

MOST gracious God, look down in pity and compassion upon these thine afflicted servants, who are fallen under the misery of a close restraint. Give them always a deep sense of their sins, and of thy fatherly love and correction; and the more their confinement presseth hard upon them, the more let the

comforts of thy grace and mercy abound towards them. Give to their creditors tenderness and compassion, and to them a meek and forgiving spirit towards all those who have confined them, and a full purpose to repair all the injuries and losses which others have sustained by them. Raise them up friends to pity and relieve them; give them the continued comfort of thy countenance here; and so sanctify their afflictions, that they may work for them an eternal weight of glory, through the merits and mediation of Jesus Christ thy Son our Lord. *Amen.*

A FORM OF
PRAYER AND THANKSGIVING

To Almighty God, for the Fruits of the Earth, and all the other Blessings of his merciful Providence; to be used yearly on the *First Thursday in November*, or on such other Day as shall be appointed by the Civil Authority.

¶ *The Service shall be as usual, except where it is hereby otherwise appointed.*

¶ *Among the Sentences at the beginning of Morning Prayer shall be the following:*

HONOUR the Lord with thy substance and with the first fruits of all thine increase: So shall thy barns be filled with plenty, and thy presses shall burst out with new wine. *Prov.* iii. 9, 10.

The Lord by wisdom hath founded the earth; by understanding hath he established the heavens: By his knowledge the depths are broken up, and the clouds drop down the dew. *Prov.* iii. 19, 20.

The eternal God is thy refuge, and underneath are the everlasting arms. *Deut.* xxxiii. 27.

Israel *then shall dwell in safety alone; the fountain of Jacob shall be upon the land* of corn and of wine, also his heaven shall drop down dew. *Deut.* xxxiii. 28.

Happy art thou, O Israel; who is like unto thee, O people saved by the Lord, the shield of thy help, and who is the sword of thy excellency! *Deut.* xxxiii. 29.

¶ *Instead of* O come let us sing, *&c. the following shall be said or sung:*

PRAISE ye the Lord; for it is good to sing praises unto our God; for it is pleasant, and praise is comely.

The Lord doth build up Jerusalem; he gathereth together the out-casts of Israel.

He healeth those that are

broken in heart, and bindeth up their wounds.

He covereth the heaven with clouds, and prepareth rain for the earth; he maketh the grass to grow upon the mountains.

He giveth to the beast his food; and to the young ravens which cry.

Praise the Lord, O Jerusalem: Praise thy God, O Sion.

For he hath strengthened the bars of thy gates; he hath blessed thy children within thee.

He maketh peace in thy borders, and filleth thee with the finest of the wheat.

¶ *Then shall be said or sung one of the Selections, or some other portion of the Psalms, at the discretion of the Minister.*

* *The First Lesson shall be* Deut. viii. *and the Second Lesson shall be* 1 Thess. v. 12 to 24.

¶ *After the General Thanksgiving, shall be said this which followeth:*

MOST gracious God, by whose knowledge the depths are broken up and the clouds drop down the dew; we yield thee unfeigned thanks and praise, as for all thy mercies, so especially for the returns of Seed-time and Harvest, and for crowning the year with thy goodness, in the increase of the ground and the gathering in of the fruits thereof. And we beseech thee, give us a just sense of this great mercy; such as may appear in our lives, by an humble, holy, and obedient walking before thee all our days, through Jesus Christ our Lord; to whom, with thee and the Holy Ghost, be all glory and honour, world without end. *Amen.*

¶ *The Collect to be used instead of that for the day.*

O MOST merciful Father who hast blessed the labours of the husbandman in the returns of the fruits of the earth; we give thee humble and hearty thanks for this thy bounty; beseeching thee to continue thy loving kindness to us; that our land may still yield her increase, to thy glory and our comfort, through Jesus Christ our Lord. *Amen.*

The Epistle. St. James i. 16.

DO not err, my beloved brethren: every good gift and every perfect gift is from above; and cometh down from the Father of Lights, with whom is no variableness, neither shadow of turning. Of his own will begat he us of the word of truth, that we should be a kind of first fruits of his creatures. Wherefore my beloved brethren, let every man be swift to hear, slow to speak, slow to wrath: for the wrath of man worketh not the righteousness of God. Wherefore lay apart all filthiness and superfluity of naughtiness, and receive with meekness the engrafted word, which is able to

save your souls. Be ye doers of the word; and not hearers only, deceiving your own selves. For if any be a hearer of the word and not a doer, he is like unto a man beholding his natural face in a glass; for he beholdeth himself, and goeth his way, and straightway forgetteth what manner of man he was. But whoso looketh into the perfect law of liberty, and continueth therein, he being not a forgetful hearer, but a doer of the work, this man shall be blessed in his deed. If any man among you seem to be religious, and bridleth not his tongue, but deceiveth his own heart, this man's religion is vain. Pure religion and undefiled before God and the Father is this: to visit the fatherless *and* widows in their affliction, and to keep himself unspotted from the world.

The Gospel. St. Matt. v. 43.

YE have heard that it hath been said, Thou shalt love thy neighbour and hate thine enemy. But I say unto you, love your enemies, bless them that curse you, do good to them that hate you, and pray for them which despitefully use you and persecute you: that ye may be the children of your Father which is in heaven; for he maketh his sun to rise on the evil and on the good, and sendeth rain on the just and on the unjust. For if ye love them which love you, what reward have ye? do not even the Publicans the same? Or if ye salute your brethren only, what do ye more than others? do not even the Publicans so? Be ye therefore perfect, even as your Father which is in heaven is perfect.

FORMS OF PRAYER

TO BE USED IN FAMILIES.

MORNING PRAYER.

¶ *The Master or Mistress having called together as many of the Family as can conveniently be present; let one of them, or any other whom they shall think proper, say as follows, all kneeling:*

OUR Father, who art in Heaven; Hallowed be thy Name; Thy Kingdom come; Thy will be done on Earth, as it is in heaven; Give us this day our daily bread; And forgive us our trespasses, as we forgive those who trespass against us; And lead us not into Temptation; But deliver us from Evil; *For thine is the* Kingdom, and the Power, and the *Glory, for ever and ever. Amen.*

Acknowledgment of God's mercy and preservation, especially through the night past.

ALMIGHTY and everlasting God, in whom we live and move and have our being; we, thy needy creatures, render thee our humble praises, for thy preservation of us from the beginning of our lives to this day, and especially for having delivered us from the dangers of the past night. To thy watchful providence we owe it, *(that no disturbance hath come nigh us or our dwelling; but, that we are brought in safety to the beginning of this day.) For these thy mercies, we bless and magnify thy glorious Name; humbly beseeching thee to accept this our morning sacrifice of praise and thanksgiving; for his sake who lay down in the grave, and rose again for us, thy Son our Saviour Jesus Christ. *Amen.*

** When disturbances of any kind befall a Family, instead of this, say,* that notwithstanding our dangers, we are bro't in safety to the beginning of this day.

Dedication of soul and body to God's service, with a resolution to be growing daily in goodness.

AND, since it is of thy mercy, O gracious Father, that another day is added to our lives; we here dedicate both our souls and our bodies to thee and thy service, in a sober, righteous, and godly life: In which resolution, do thou, O merciful God, confirm and strengthen us; that, as we grow in age, we may grow in grace, and in the knowledge of our Lord and Saviour Jesus Christ. *Amen.*

Prayer for grace to enable us to perform that resolution.

BUT, O God, who knowest the weakness and corruption of our nature, and the manifold temptations which we daily meet with; we humbly beseech thee to have compassion on our infirmities, and to give us the constant assistance of thy Holy Spirit; that we may be effectually restrained from sin, and excited to our duty. Imprint upon our hearts such a dread of thy judgments, and such a grateful sense of thy goodness to us, as may make us both afraid and ashamed to offend thee. And, above all, keep in our minds a lively remembrance of that great Day, in which we must give a strict account of our thoughts, words, and actions; and according to the works done in the body, be eternally rewarded or punished, by him whom thou hast appointed the Judge of quick and dead, thy Son Jesus Christ our Lord. *Amen.*

For grace to guide and keep us the following day, and for God's blessing on the business of the same.

IN particular, we implore thy grace and protection for the ensuing day. Keep us temperate in our meats and drinks, and diligent in our several callings. Grant us patience under any afflictions thou shalt see fit to lay on us, and

minds always contented with our present condition. Give us grace to be just and upright in all our dealings; quiet and peaceable; full of compassion; and ready to do good to all men, according to our abilities and opportunities. Direct us in all our ways * (and prosper the works of our hands in the business of our several stations.) Defend us from all dangers and adversities; and be graciously pleased to take us and all things belonging to us under thy Fatherly care and protection. These things, and whatever else thou shalt see necessary and convenient to us, we humbly beg, through the merits and mediation of thy Son Jesus Christ our Lord and Saviour. *Amen.*

* *On Sunday Morning instead of this say,* and let thy Holy Spirit accompany us to the place of thy public worship, making us serious and attentive, and raising our minds from the thoughts of this world to the consideration of the next, that we may fervently join in the prayers and praises of thy Church, and listen to our duty with honest hearts, in order to practise it.

THE grace of our Lord Jesus Christ, and the love of God, and the fellowship of the Holy Ghost, be with us all evermore. *Amen.*

EVENING PRAYER.

¶ *The Family being together, a little before Bed time, let the Master or Mistress, or any other whom they shall think proper, say as follows, all kneeling;*

OUR Father, who art in Heaven; Hallowed be thy Name; Thy Kingdom come; Thy Will be done on Earth, as it is in Heaven; Give us this day our daily bread; And forgive us our trespasses, as we forgive those who trespass against us; And lead us not into temptation; But deliver us from evil: For thine is the Kingdom, and the Power, and the Glory, for ever and ever. *Amen.*

Confession of sins, with a prayer for contrition and pardon.

MOST Merciful God, who art of purer eyes than to behold iniquity, and hast promised forgiveness to all those who confess and forsake their sins; we come before thee in an humble sense of our own unworthiness, acknowledging our manifold trangressions of thy righteous laws *. But, O gracious Father, who desirest not the death of a sinner, look upon us, we beseech thee, in mercy, and forgive us all our transgressions. Make us deeply sensible of the great evil of them; and work in us an hearty contrition; that we may obtain

* *Here, let him who reads make a short pause, that every one may secretly confess* the sins and failings of that day.

forgiveness at thy hands, who art ever ready to receive humble and penitent sinners; for the sake of thy Son Jesus Christ, our only Saviour and Redeemer. *Amen.*

Prayer for grace to reform and grow better. AND lest, through our own frailty, or the temptations which encompass us, we be drawn again into sin, vouchsafe us, we beseech thee, the direction and assistance of thy Holy Spirit. Reform whatever is amiss in the temper and disposition of our souls; that no unclean thoughts, unlawful designs, or inordinate desires, may rest there. Purge our hearts from envy, hatred, and malice; that we may never suffer the sun to go down upon our wrath; but may always go to our rest in peace, charity, and good will, with a conscience void of offence towards thee and towards men: That so, we may be preserved pure and blameless, unto the coming of our Lord and Saviour Jesus Christ. *Amen.*

The Intercession. AND accept, O Lord, our intercessions for all mankind. Let the light of thy Gospel shine upon all nations; and may as many as have received it, live as becomes it. Be gracious unto thy Church; and grant that every member of the same, in his vocation and ministry, may serve thee faithfully. Bless all in authority over us; and so rule their hearts and strengthen their hands, that they may punish wickedness and vice, and maintain thy true religion and virtue. Send down thy blessings temporal and spiritual, upon all our relations, friends, and neighbours. Reward all who have done us good, and pardon all those who have done or wish us evil, and give them repentance and better minds. Be merciful to all who are in any trouble; and do thou, the God of pity, administer to them according to their several necessities, for his sake who went about doing good, thy Son our Saviour Jesus Christ. *Amen.*

The Thanksgiving. TO our prayers, O Lord, we join our unfeigned thanks for all thy mercies; for our being, our reason, and all other endowments and faculties of soul and body; for our health, friends, food, and raiment, and all the other comforts and conveniences of life. Above all we adore thy mercy in sending thy only Son into the world to redeem us from sin and eternal death, and in giving us the knowledge and sense of our duty towards thee. We bless thee for thy patience with us, notwithstanding our many and great provocations; for all the directions, assistances, and comforts of thy Holy Spirit; for thy continual care and watchful providence over us through the whole course of our lives; and

particularly for the mercies and benefits of the past day: Beseeching thee to continue these thy blessings to us; and to give us grace to show our thankfulness in a sincere obedience to his laws through whose merits and intercession we received them all, thy Son our Saviour Jesus Christ. *Amen.*

IN particular we beseech thee to continue thy gracious protection to us this night. Defend us from all dangers and mischiefs, and from the fear of them; that we may enjoy such refreshing sleep, as may fit us for the duties of the following day. Make us ever mindful of the time when we shall lie down in the dust; and grant us grace always to live in such a state, that we may never be afraid to die: So that living and dying we may be thine, through the merits and satisfaction of thy Son Christ Jesus, in whose Name we offer up these our imperfect prayers. *Amen.* *Prayer for God's protection through the night following.*

THE grace of our Lord Jesus Christ, and the love of God, and the fellowship of the Holy Ghost, be with us all evermore. *Amen.*

* *On Sundays and on other days, when it may be convenient, it will be proper to begin with a Chapter, or part of a Chapter, from the New Testament.*

SELECTIONS OF PSALMS,

To be used instead of the Psalms for the day, at the Discretion of the Minister.

SELECTION I.

Psalm xix. *Cœli enarrant.*

THE heavens declare the glory of God; and the firmament showeth his handy work.

One day telleth another; and one night certifieth another.

There is neither speech nor language; but *their voices are heard among them.*

Their sound is gone out into all lands; and their words into the ends of the world.

In them hath he set a tabernacle for the sun; which cometh forth as a bridegroom out of his chamber, and rejoiceth as a giant to run his course.

It goeth forth from the uttermost part of the heaven, and runneth about unto the end of it again; and there is

nothing hid from the heat thereof.

The law of the Lord is an undefiled law, converting the soul; the testimony of the Lord is sure, and giveth wisdom unto the simple.

The statutes of the Lord are right, and rejoice the heart; the commandment of the Lord is pure, and giveth light unto the eyes.

The fear of the Lord is clean, and endureth for ever; the judgments of the Lord are true and righteous altogether.

More to be desired are they than gold, yea, than much fine gold; sweeter also than honey, and the honey-comb.

Moreover, by them is thy servant taught; and in keeping of them there is great reward.

Who can tell how oft he offendeth? O cleanse thou me from my secret faults.

Keep thy servant also from presumptuous sins, lest they get the dominion over me.

Let the words of my mouth, and the meditation of my heart, be alway acceptable in thy sight,

O Lord, my strength, and my Redeemer.

Psalm xxiv. *Domini est terra.*

THE earth is the Lord's, and all that therein is; the compass of the world, and they that dwell therein.

For he hath founded it upon the seas, and prepared it *upon the floods.*

Who shall ascend into the hill of the Lord? or who shall rise up in his holy place?

Even he that hath clean hands, and a pure heart; and that hath not lift up his mind unto vanity, nor sworn to deceive his neighbour.

He shall receive the blessing from the Lord; and righteousness from the God of his salvation.

This is the generation of those who seek him; even of those who seek thy face, O Jacob.

Lift up your heads, O ye gates, and be ye lift up, ye everlasting doors, and the King of glory shall come in.

Who is the King of glory? it is the Lord strong and mighty, even the Lord mighty in battle.

Lift up your heads, O ye gates, and be ye lift up, ye everlasting doors, and the King of glory shall come in.

Who is the King of glory? even the Lord of Hosts, he is the King of glory.

Psalm ciii. *Benedic, anima mea.*

PRAISE the Lord, O my soul; and all that is within me, praise his holy Name.

Praise the Lord, O my soul; and forget not all his benefits;

Who forgiveth all thy sin, and healeth all thine infirmities;

Who saveth thy life from destruction, and crowneth thee with mercy and loving kindness;

Who satisfieth thy mouth with good things, making thee young and lusty as an eagle.

The Lord executeth righteousness and judgment for all them that are oppressed with wrong.

He showed his ways unto Moses, his works unto the children of Israel.

The Lord is full of compassion and mercy, long-suffering, and of great goodness.

He will not alway be chiding; neither keepeth he his anger for ever.

He hath not dealt with us after our sins; nor rewarded us according to our wickednesses.

For look how high the heaven is in comparison of the earth; so great is his mercy also toward those who fear him.

Look how wide also the east is from the west; so far hath he set our sins from us!

Yea, like as a Father pitieth his own children; even so is the Lord merciful unto them that fear him.

For he knoweth whereof we are made; he remembereth that we are but dust.

The days of man are but as grass; for he flourisheth as a flower of the field.

For as soon as the wind goeth over it, it is gone; and the place thereof shall know it no more.

But the merciful goodness of the Lord endureth for ever and ever upon those who fear him; and his righteousness upon children's children;

Even upon such as keep his covenant, and think upon his commandments to do them.

The Lord hath prepared his seat in heaven, and his kingdom ruleth over all.

O praise the Lord, ye Angels of his, ye that excel in strength; ye that fulfil his commandment, and hearken unto the voice of his words.

O praise the Lord, all ye his hosts; ye servants of his, that do his pleasure.

O speak good of the Lord, all ye works of his, in all places of his dominion: Praise thou the Lord O my soul.

SELECTION II.

From Psalm cxxxix. *Domine, probasti.*

O LORD, thou hast searched me out, and known me; thou knowest my down-sitting, and mine up-rising; thou understandest my thoughts long before.

Thou art about my path, and about my bed; and spiest out all my ways.

For lo, there is not a word in my tongue, but thou, O Lord, knowest it altogether.

Thou hast fashioned me behind and before and laid thine hand upon me.

Such knowledge is too wonderful and excellent for me; I cannot attain unto it.

Whither shall I go then from thy Spirit? or whither shall I go then from thy presence?

If I climb up into heaven thou art there; if I go down to hell, thou art there also.

If I take the wings of the

morning, and remain in the uttermost parts of the sea;

Even there also shall thy hand lead me, and thy right hand shall hold me.

If I say, Peradventure the darkness shall cover me; then shall mynight beturned to day.

Yea, the darkness is no darkness with thee, but the night is as clear as the day; the darkness and light to thee are both alike.

For my reins are thine; thou hast covered me in my mother's womb.

I will give thanks unto thee, for I am fearfully and wonderfully made: Marvellous are thy works, and that my soul knoweth right well

My bones are not hid from thee, though I be made secretly, and fashioned beneath in the earth.

Thine eyes did see my substance, yet being imperfect; and in thy book were all my members written.

Which day by day were fashioned, when as yet there was none of them.

How dear are thy counsels unto me, O God; O how great is the sum of them!

If I tell them, they are more in number than the sand; when I wake up, I am present with thee.

Try me, O God, and seek the ground of my heart; prove me and examine my thoughts.

Look well if there be any way of wickedness in me; *and lead* me in the way everlasting.

Psalm cxlv. *Exaltabo te, Deus.*

I WILL magnify thee, O God, my King, and I will praise thy Name for ever and ever.

Every day will I give thanks unto thee, and praise thy Name for ever and ever.

Great is the Lord, and marvellous, worthy to be praised; there is no end of his greatness.

One generation shall praise thy works unto another, and declare thy power.

As for me, I will be talking of thy worship, thy glory, thy praise, and wondrous works;

So that men shall speak of the might of thy marvellous acts; and I will also tell of thy greatness.

The memorial of thine abundant kindness shall be showed, and men shall sing of thy righteousness.

The Lord is gracious and merciful; long-suffering, and of great goodness.

The Lord is loving unto every man, and his mercy is over all his works.

All thy works praise thee, O Lord; and thy saints give thanks unto thee.

They show the glory of thy kingdom, and talk of thy power;

That thy power, thy glory, and mightiness of thy kingdom, might be known unto men.

Thy kingdom is an everlasting kingdom, and thy dominion endureth throughout all ages.

The Lord upholdeth all such as fall, and lifteth up all those who are down.

The eyes of all wait upon thee, O Lord, and thou givest them their meat in due season.

Thou openest thine hand, and fillest all things living with plenteousness.

The Lord is righteous in all his ways, and holy in all his works.

The Lord is nigh unto all them that call upon him; yea, all such as call upon him faithfully.

He will fulfil the desire of those who fear him; he also will hear their cry, and will help them.

The Lord preserveth all those who love him: but scattereth abroad all the ungodly.

My mouth shall speak the praise of the Lord: and let all flesh give thanks unto his holy Name for ever and ever.

SELECTION III.

From Psalm li. *Miserere mei, Deus.*

HAVE mercy upon me, O God, after thy great goodness; according to the multitude of thy mercies, do away mine offences.

Wash me thoroughly from my wickedness, and cleanse me from my sin:

For I acknowledge my faults, and my sin is ever before me.

Against thee only have I sinned, and done this evil in thy sight, that thou mightest be justified in *thy saying, and clear when thou art judged.*

Behold, I was shapen in wickedness, and in sin hath my mother conceived me.

But lo, thou requirest truth in the inward parts, and shalt make me to understand wisdom secretly.

Thou shalt purge me with hyssop, and I shall be clean; thou shalt wash me, and I shall be whiter than snow.

Thou shalt make me hear of joy and gladness, that the bones which thou hast broken may rejoice.

Turn thy face from my sins, and put out all my misdeeds.

Make me a clean heart, O God, and renew a right spirit within me.

Cast me not away from thy presence, and take not thy Holy Spirit from me.

O give me the comfort of thy help again, and stablish me with thy free Spirit.

Then shall I teach thy ways unto the wicked, and sinners shall be converted unto thee.

Deliver me from blood-guiltiness, O God, thou that art the God of my health; and my tongue shall sing of thy righteousness.

Thou shalt open my lips, O Lord, and my mouth shall show thy praise.

For thou desirest no sacrifice, else would I give it thee; but thou delightest not in burnt-offerings.

The sacrifice of God is a troubled spirit: a broken and contrite heart, O God, shalt thou not despise.

From Psalm xlii. *Quemadmodum.*

LIKE as the hart desireth the water-brooks, so longeth my soul after thee, O God.

My soul is athirst for God, yea, even for the living God: When shall I come to appear before the presence of God?

My tears have been my meat day and night; while they daily say unto me, Where is now thy God?

Now when I think thereupon, I pour out my heart by myself; for I went with the multitude, and brought them forth into the house of God,

In the voice of praise and thanksgiving, among such as keep holy-day.

Why art thou so full of heaviness, O my soul? and why art thou so disquieted within me?

Put thy trust in God; for I will yet give him thanks for the help of his countenance.

The Lord hath granted his loving kindness in the day-time; and in the night season did I sing of him, and made my prayer unto the God of my life.

I will say unto the God of my strength, Why hast thou forgotten me? why go I thus heavily, while the enemy oppresseth me?

Namely, while they say daily unto me, Where is now thy God?

Why art thou so vexed, O my soul? and why art thou so disquieted within me?

O put thy trust in God; for *I will yet thank him, who is the help of my countenance and my God.*

SELECTION IV.

Psalm xxxvii. *Noli æmulari.*

FRET not thyself because of the ungodly; neither be thou envious against the evil doers:

For they shall soon be cut down like the grass, and be withered even as the green herb.

Put thou thy trust in the Lord, and be doing good; dwell in the land, and verily thou shalt be fed.

Delight thou in the Lord, and he shall give thee thy heart's desire.

Commit thy way unto the Lord, and put thy trust in him, and he shall bring it to pass.

He shall make thy righteousness as clear as the light; and thy just dealing as the noon-day.

Hold thee still in the Lord, and abide patiently upon him; but grieve not thyself at him whose way doth prosper, against the man that doeth after evil counsels.

Leave off from wrath, and let go displeasure; fret not thyself, else shalt thou be moved to do evil.

Wicked doers shall be rooted out; and they that patiently abide the Lord, those shall inherit the land.

Yet a little while, and the ungodly shall be clean gone; thou shalt look after his place, and he shall be away.

But the meek spirited shall possess the earth, and shall be refreshed in the multitude of peace.

The ungodly seeketh counsel against the just, and gnasheth upon him with his teeth.

The Lord shall laugh him to scorn; for he hath seen that his day is coming.

The ungodly have drawn out the sword, and have bent their bow, to cast down the poor and needy, and to slay such as are of a right conversation.

Their sword shall go through their own heart, and their bow shall be broken.

A small thing that the righteous hath, is better than great riches of the ungodly;

For the arms of the ungodly shall be broken, and the Lord upholdeth the righteous.

The Lord knoweth the days of the godly; and their inheritance shall endure for ever.

They shall not be confounded in the perilous time; and in the days of dearth they shall have enough.

As for the ungodly, they shall perish, and the enemies of the Lord shall consume as the fat of lambs; yea, even as the smoke shall they consume away.

The ungodly borroweth, and payeth not again; but the righteous is merciful and liberal.

Such as are blessed of God shall possess the land; and they that are cursed of him, shall be rooted out.

The Lord ordereth a good man's going, and maketh his ways acceptable to himself.

Though he fall, he shall not be cast away; for the Lord upholdeth him *with his hand.*

I have been young, and now am old, and yet saw I never the righteous forsaken, nor his seed begging their bread.

The righteous is ever merciful, and lendeth; and his seed is blessed.

Flee from evil, and do the thing that is good, and dwell for evermore.

For the Lord loveth the thing that is right; he forsaketh not his that be godly, but they are preserved for ever.

The unrighteous shall be punished; as for the seed of the ungodly, it shall be rooted out.

The righteous shall inherit the land, and dwell therein for ever.

The mouth of the righteous is exercised in wisdom, and his tongue will be talking of judgment.

The law of his God is in his heart, and his goings shall not slide.

The ungodly seeth the righteous, and seeketh occasion to slay him.

The Lord will not leave him in his hand, nor condemn him when he is judged.

Hope thou in the Lord, and keep his way, and he shall promote thee, that thou shalt possess the land: when the ungodly shall perish, thou shalt see it.

I myself have seen the ungodly in great power, and flourishing like a green bay-tree.

I went by, and lo, he was gone: I sought him, but his place could no where be found.

Keep innocency, and take

heed unto the thing that is right; for that shall bring a man peace at the last.

As for the transgressors, they shall perish together: and the end of the ungodly is, they shall be rooted out at the last.

But the salvation of the righteous cometh of the Lord, who is also their strength in the time of trouble.

And the Lord shall stand by them, and save them; he shall deliver them from the ungodly, and shall save them, because they put their trust in him.

SELECTION V.

Psalm i. *Beatus vir, qui non abiit.*

BLESSED is the man that hath not walked in the counsel of the ungodly, nor stood in the way of sinners, and hath not sat in the seat of the scornful:

But his delight is in the law of the Lord; and in his law will he exercise himself day and night.

And he shall be like a tree planted by the water-side, that will bring forth his fruit in due season.

His leaf also shall not wither; and look, whatsoever he doeth, it shall prosper.

As for the ungodly, it is not so with them, but they are like the chaff which the wind scattereth away from the face of the earth.

Therefore the ungodly shall not be able to stand in the judgment, neither the sinners in the congregation of the righteous.

But the Lord knoweth the way of the righteous; and the way of the ungodly shall perish.

Psalm xv. *Domine, quis habitabit?*

LORD, who shall dwell in thy tabernacle? or who shall rest upon thy holy hill?

Even he that leadeth an uncorrupt life, and doeth the thing which is right, and speaketh the truth from his heart:

He that hath used no deceit in his tongue, nor done evil to his neighbour, and hath not slandered his neighbour:

He that setteth not by himself, but is lowly in his own eyes, and maketh much of them that fear the Lord:

He that sweareth unto his neighbour, and disappointeth him not, though it were to his own hindrance:

He that hath not given his money upon usury, nor taken reward against the innocent:

Whoso doeth these things, shall never fall.

Psalm xci. *Qui habitat.*

WHOSO dwelleth under the defence of the Most High, shall abide under the shadow of the Almighty.

I will say unto the Lord, Thou art my hope, and my strong hold; my God, in him will I trust.

For he shall deliver thee from the snare of the hunter, and from the noisome pestilence.

He shall defend thee under

his wings, and thou shalt be safe under his feathers; his faithfulness and truth shall be thy shield and buckler.

Thou shalt not be afraid of any terror by night, nor for the arrow that flieth by day;

For the pestilence that walketh in darkness, nor the sickness that destroyeth in the noon-day.

A thousand shall fall beside thee, and ten thousand at thy right hand; but it shall not come nigh thee.

Yea, with thine eyes shalt thou behold, and see the reward of the ungodly.

For thou, Lord, art my hope; thou hast set thine house of defence very high.

There shall no evil happen unto thee, neither shall any plague come nigh thy dwelling.

For he shall give his angels charge over thee, to keep thee in all thy ways.

They shall bear thee in their hands; that thou hurt not thy foot against a stone.

Thou shalt go upon the lion and adder; the young lion and the dragon shalt thou tread under thy feet.

Because he hath set his love upon me, therefore will I deliver him; I will set him up, because he hath known my Name.

He shall call upon me, and I will hear him; yea, I am with him in trouble; I will deliver him, and bring him to honour.

With long life will I satisfy him, and shew him *my salvation.*

SELECTION VI.

From Psalm xxxii. *Beati, quorum.*

BLESSED is he whose unrighteousness is forgiven, and whose sin is covered.

Blessed is the man unto whom the Lord imputeth no sin, and in whose spirit there is no guile.

I will acknowledge my sin unto thee; and mine unrighteousness have I not hid.

I said, I will confess my sins unto the Lord; and so thou forgavest the wickedness of my sin.

For this shall every one that is godly make his prayer unto thee, in a time when thou mayest be found; but in the great water floods they shall not come nigh him.

Thou art a place to hide me in; thou shalt preserve me from trouble; thou shalt compass me about with songs of deliverance

I will inform thee, and teach thee in the way wherein thou shalt go; and I will guide thee with mine eye.

Great plagues remain for the ungodly; but whoso putteth his trust in the Lord, mercy embraceth him on every side.

Be glad, O ye righteous, and rejoice in the Lord; and be joyful, all ye that are true of heart.

Psalm cxxx. *De profundis.*

OUT of the deep have I called unto thee, O Lord; Lord, hear my voice.

O let thine ears consider well the voice of my complaint.

If thou, Lord, wilt be extreme to mark what is done amiss, O Lord, who may abide it?

For there is mercy with thee; therefore shalt thou be feared.

I look for the Lord; my soul doth wait for him; in his word is my trust.

My soul fleeth unto the Lord before the morning watch; I say, before the morning watch.

O Israel, trust in the Lord; for with the Lord there is mercy, and with him is plenteous redemption.

And he shall redeem Israel from all his sins.

Psalm cxxi. *Levavi oculos meos.*

I WILL lift up mine eyes unto the hills, from whence cometh my help.

My help cometh even from the Lord, who hath made heaven and earth.

He will not suffer thy foot to be moved, and he that keepeth thee will not sleep.

Behold, he that keepeth Israel shall neither slumber nor sleep.

The Lord himself is thy keeper; the Lord is thy defence upon thy right hand:

So that the sun shall not burn thee by day; neither the moon by night.

The Lord shall preserve thee from all evil: yea, it is *even he* that shall keep thy *soul.*

The Lord shall preserve thy going out and thy coming in, from this time forth for evermore.

SELECTION VII.

Psalm xxiii. *Dominus regit me.*

THE Lord is my shepherd; therefore can I lack nothing.

He shall feed me in a green pasture, and lead me forth beside the waters of comfort.

He shall convert my soul, and bring me forth in the paths of righteousness for his Name's sake.

Yea, though I walk through the valley of the shadow of death, I will fear no evil; for thou art with me: thy rod and thy staff comfort me.

Thou shalt prepare a table before me against them that trouble me; thou hast anointed my head with oil, and my cup shall be full.

But thy loving kindness and mercy shall follow me all the days of my life; and I will dwell in the house of the Lord for ever.

Psalm xxxiv. *Benedicam Domino.*

I WILL always give thanks unto the Lord; his praise shall ever be in my mouth.

My soul shall make her boast in the Lord; the humble shall hear thereof, and be glad.

O praise the Lord with me; and let us magnify his Name together.

I sought the Lord, and he heard me; yea, he delivered me out of all my fear.

They had an eye unto him, and were lightened; and their faces were not ashamed.

Lo, the poor crieth, and the Lord heareth him; yea, and saveth him out of all his troubles.

The Angel of the Lord tarrieth round about them that fear him, and delivereth them.

O taste, and see, how gracious the Lord is: blessed is the man that trusteth in him.

O fear the Lord, ye that are his Saints; for they that fear him lack nothing.

The lions do lack, and suffer hunger; but they who seek the Lord shall want no manner of thing that is good.

Come, ye children, and hearken unto me; I will teach you the fear of the Lord.

What man is he that lusteth to live, and would fain see good days?

Keep thy tongue from evil, and thy lips, that they speak no guile.

Eschew evil, and do good; seek peace, and ensue it.

The eyes of the Lord are over the righteous, and his ears are open unto their prayers.

The countenance of the Lord is against them that do evil to root out the remembrance of them from the earth.

The righteous cry, and the Lord heareth them, and delivereth them out of all their troubles.

The Lord is nigh unto those who are of a contrite heart, and will save such as are of an humble spirit.

Great are the troubles of the righteous; but the Lord delivereth him out of all.

He keepeth all his bones, so that none of them is broken.

But misfortune shall slay the ungodly; and they that hate the righteous shall be desolate.

The Lord delivereth the souls of his servants; and all they that put their trust in him shall not be destitute.

Psalm lxv. *Te decet hymnus.*

THOU, O God, art praised in Sion; and unto thee shall the vow be performed in Jerusalem.

Thou that hearest the prayer, unto thee shall all flesh come.

My misdeeds prevail against me: O be thou merciful unto our sins.

Blessed is the man whom thou choosest, and receivest unto thee: he shall dwell in thy court, and shall be satisfied with the pleasures of thy house, even of thy holy temple.

Thou shalt show us wonderful things in thy righteousness, O God of our salvation; thou that art the hope of all the ends of the earth, and of them that remain in the broad sea.

Who in his strength setteth fast the mountains, and is girded about with power.

Who stilleth the raging of the sea, and the noise of his waves, and the madness of the people.

They also that dwell in the uttermost parts of the earth shall be afraid at thy tokens. thou that makest the out-goings of the morning and evening to praise thee.

Thou visitest the earth, and blessest it; thou makest it very plenteous.

The river of God is full of water; thou preparest their corn, for so thou providest for the earth.

Thou waterest her furrows; thou sendest rain into the little vallies thereof; thou makest it soft with the drops of rain, and blessest the increase of it.

Thou crownest the year with thy goodness, and thy clouds drop fatness.

They shall drop upon the dwellings of the wilderness, and the little hills shall rejoice on every side.

The folds shall be full of sheep; the vallies also shall stand so thick with corn, that they shall laugh and sing.

Blessed are they that dwell in thy house; they will be alway praising thee.

Blessed is the man whose strength is in thee; in whose heart are thy ways.

Who going through the vale of misery, use it for a well; and the pools are filled with water.

They will go from strength to strength, and unto the God of gods appeareth every one of them in Sion.

O Lord God of hosts, hear my prayer; hearken, O God of Jacob.

For one day in thy courts is better than a thousand.

I had rather be a door-keeper in the house of my God, than to dwell in the tents of ungodliness.

For the Lord God is a light and defence; the Lord will give grace and worship; and no good thing shall he withhold from them that live a godly life.

O Lord God of hosts, blessed is the man that putteth his trust in thee.

SELECTION VIII.

From Psalm lxxxiv. *Quam dilecta!*

O HOW amiable are thy dwellings, thou Lord of hosts!

My soul hath a desire and longing to enter into the courts of the Lord; my heart and my flesh rejoice in the living God.

Yea, the sparrow hath found her an house, and the swallow a nest, where she may lay her *young*; even thy altars, O Lord of hosts, my King and my God.

Psalm lxxxv. *Benedixisti, Domine.*

LORD, thou art become gracious unto thy land; thou hast turned away the captivity of Jacob.

Thou hast forgiven the offence of thy people, and covered all their sins.

Thou hast taken away all thy displeasure, and turned thyself from thy wrathful indignation.

Turn us then, O God our

Saviour, and let thine anger cease from us.

Wilt thou be displeased at us for ever? and wilt thou stretch out thy wrath from one generation to another?

Wilt thou not turn again and quicken us, that thy people may rejoice in thee?

Show us thy mercy, O Lord, and grant us thy salvation.

I will hearken what the Lord God will say concerning me; for he shall speak peace unto his people, and to his saints, that they turn not again.

For his salvation is nigh them that fear him; that glory may dwell in our land.

Mercy and truth are met together; righteousness and peace have kissed each other.

Truth shall flourish out of the earth, and righteousness hath looked down from heaven.

Yea, the Lord shall show loving-kindness; and our land shall give her increase.

Righteousness shall go before him; and he shall direct his going in the way.

Psalm xciii. *Dominus regnavit.*

THE Lord is King, and hath put on glorious apparel; the Lord hath put on his apparel, and girded himself with strength.

He hath made the round world so sure, that it cannot be moved.

Ever since the world began, hath thy seat been prepared: Thou art from everlasting.

The floods are risen, O Lord, the floods have lift up their voice; the floods lift up their waves.

The waves of the sea are mighty, and rage horribly; but yet the Lord, who dwelleth on high, is mightier.

Thy testimonies, O Lord, are very 'sure: holiness becometh thine house for ever.

Psalm xcvii *Dominus regnavit.*

THE Lord is King, the earth may be glad thereof: yea, the multitude of the isles may be glad thereof.

Clouds and darkness are round about him: righteousness and judgment are the habitation of his seat.

There shall go a fire before him, and burn up his enemies on every side.

His lightnings gave shine unto the world; the earth saw it, and was afraid.

The hills melted like wax at the presence of the Lord; at the presence of the Lord of the whole earth.

The heavens have declared his righteousness; and all the people have seen his glory.

Confounded be all they that worship carved images, and that delight in vain gods: worship him, all ye gods.

Sion heard of it, and rejoiced; and the daughters of Juda were glad, because of thy judgments, O Lord.

For thou, Lord, art higher than all that are in the earth: thou art exalted far above all gods.

O ye that love the Lord, see that ye hate the thing which is evil: the Lord preserveth the souls of his saints; he shall deliver them from the hand of the ungodly.

There is sprung up a light for the righteous, and joyful gladness for such as are true-hearted.

Rejoice in the Lord, ye righteous, and give thanks for a remembrance of his holiness.

SELECTION IX.

Psalm viii. *Domine, Dominus noster.*

O Lord, our Governor, how excellent is thy Name in all the world; thou that hast set thy glory above the heavens!

Out of the mouth of very babes and sucklings hast thou ordained strength, because of thine enemies, that thou mightest still the enemy and the avenger.

For I will consider thy heavens, even the works of thy fingers; the moon and the stars which thou hast ordained.

What is man, that thou art mindful of him? and the son of man, that thou visitest him?

Thou madest him lower than the angels, to crown him with glory and worship.

Thou makest him to have dominion of the works of thy hands; and thou hast put all things in subjection under his feet;

All sheep and oxen; yea, *and the beasts* of the field;

The fowls of the air, and the fishes of the sea; and whatsoever walked through the paths of the seas.

O Lord, our Governor, how excellent is thy Name in all the world!

From Psalm xxxiii. *Exultate, justi.*

Rejoice in the Lord, O ye righteous; for it becometh well the just to be thankful

Praise the Lord with harp; sing praises unto him with the lute, and instrument of ten strings.

Sing unto the Lord a new song; sing praises unto him with a good courage.

For the word of the Lord is true, and all his works are faithful.

He loveth righteousness and judgment; the earth is full of the goodness of the Lord.

By the word of the Lord were the heavens made, and all the hosts of them by the breath of his mouth.

He gathereth the waters of the sea together, as it were upon an heap; and layeth up the deep, as in a treasure-house.

Let all the earth fear the Lord; stand in awe of him, all ye that dwell in the world:

For he spake, and it was done; he commanded, and it stood fast.

From Psalm cxlvii. *Laudate Dominum.*

O praise the Lord, for it is a good thing to sing praises unto our God; yea, a joyful

and pleasant thing it is to be thankful.

The Lord doth build up Jerusalem, and gather together the outcasts of Israel.

He healeth those who are broken in heart, and giveth medicine to heal their sickness.

He telleth the number of the stars, and calleth them all by their names.

Great is our Lord, and great is his power; yea, and his wisdom is infinite.

The Lord setteth up the meek, and bringeth the ungodly down to the ground.

O sing unto the Lord with thanksgiving; sing praises upon the harp unto our God;

Who covereth the heaven with clouds, and prepareth rain for the earth; and maketh the grass to grow upon the mountains, and the herb for the use of men;

Who giveth fodder unto the cattle, and feedeth the young ravens that call upon him.

The Lord's delight is in those who fear him, and put their trust in his mercy.

Praise the Lord, O Jerusalem; praise thy God, O Sion.

For he hath made fast the bars of thy gates, and hath blessed thy children within thee.

He maketh peace in thy borders, and filleth thee with the flour of wheat.

He sendeth forth his commandment upon earth, and his word runneth very swiftly.

He giveth snow like wool, and scattereth the hoar-frost like *ashes.*

He casteth forth his ice like morsels; who is able to abide his frost?

He sendeth out his word, and melteth them; he bloweth with his wind, and the waters flow.

He showeth his word unto Jacob, his statutes and ordinances unto Israel.

He hath not dealt so with any nation; neither have the heathen knowledge of his laws.

From Psalm lvii. *Miserere mei, Deus.*

SET up thyself, O God, above the heavens; and thy glory above all the earth.

My heart is fixed, O God, my heart is fixed; I will sing and give praise.

Awake up, my glory; awake, lute and harp: I myself will awake right early.

I will give thanks unto thee, O Lord, among the people, and I will sing unto thee among the nations.

For the greatness of thy mercy reacheth unto the heavens, and thy truth unto the clouds.

Set up thyself, O God, above the heavens; and thy glory above all the earth.

SELECTION X.

From Psalm xcvi. *Cantate Domino.*

O SING unto the Lord a new song: sing unto the Lord, all the whole earth.

Sing unto the Lord, and praise his Name; be telling of his salvation from day to day.

Declare his honour unto the heathen, and his wonders unto all people.

For the Lord is great, and cannot worthily be praised; he is more to be feared than all gods.

Psalm cxlviii. *Laudate Dominum.*

O PRAISE the Lord of heaven; praise him in the height.

Praise him, all ye angels of his; praise him, all his host.

Praise him, sun and moon; praise him, all ye stars and light.

Praise him, all ye heavens, and ye waters that are above the heavens.

Let them praise the Name of the Lord; for he spake the word, and they were made; he commanded, and they were created.

He hath made them fast for ever and ever; he hath given them a law which shall not be broken.

Praise the Lord upon earth, ye dragons, and all deeps;

Fire and hail, snow and vapours, wind and storm, fulfilling his word;

Mountains and all hills; fruitful trees and all cedars;

Beasts and all cattle; worms and feathered fowls;

Kings of the earth and all people; princes and all judges of the world;

Young men and maidens, old men and children, praise *the Name of* the Lord; for his Name only is excellent, and his praise above heaven and earth.

He shall exalt the horn of his people: all his saints shall praise him; even the children of Israel, even the people that serveth him.

From Psalm cxlix. *Cantate Domino.*

O SING unto the Lord a new song; let the congregation of saints praise him.

Let Israel rejoice in him that made him; and let the children of Sion be joyful in their king.

Let them praise his Name in the dance; let them sing praises unto him with tabret and harp.

For the Lord hath pleasure in his people, and helpeth the meek-hearted.

Psalm cl. *Laudate Dominum.*

O PRAISE God in his holiness; praise him in the firmament of his power.

Praise him in his noble acts; praise him according to his excellent greatness.

Praise him in the sound of the trumpet; praise him upon the lute and harp.

Praise him in the cymbals and dances; praise him upon the strings and pipe.

Praise him upon the well-tuned cymbals; praise him upon the loud cymbals.

Let every thing that hath breath praise the Lord.

¶ *Portions of Psalms, to be sung or said, at Morning Prayer, on certain Feasts and Fasts, instead of the* Venite Exultemus, *when any of the foregoing Selections are to follow instead of the Psalms, as in the Table.*

CHRISTMAS-DAY.

From Psalms xlv. lxxxix. cx.

THY seat, O God, endureth for ever; the sceptre of thy kingdom is a right sceptre

Thou hast loved righteousness, and hated iniquity; wherefore God, even thy God, hath anointed thee with the oil of gladness above thy fellows.

My song shall be alway of the loving kindness of the Lord; with my mouth will I ever be showing thy truth, from one generation to another.

For I have said, mercy shall be set up for ever; thy truth shalt thou establish in the heavens.

The Lord is our defence; the holy One of Israel is our king.

Thou spakest some time in visions unto thy saints, and saidst, I have laid help upon one that is mighty, I have exalted one chosen out of the people.

I will set his dominion in the sea, and his right hand in the floods.

And I will make him my first born, higher than the kings of the earth.

The Lord said unto my Lord, Sit thou on my right hand, until I make thine enemies thy foot-stool.

The Lord shall send the rod of thy power out of Sion; be thou ruler, even in the midst among thine enemies.

In the day of thy power shall the people offer thee free-will offerings with an holy worship: the dew of thy birth is of the womb of the morning.

The Lord sware, and will not repent, Thou art a priest for ever, after the order of Melchizedech.

ASH WEDNESDAY.

From Psalms xxxii. xxxviii. cxxx.

BLESSED is he whose unrighteousness is forgiven, and whose sin is covered.

Blessed is the man unto whom the Lord imputeth no sin, and in whose spirit there is no guile.

Put me not to rebuke, O Lord, in thine anger; neither chasten me in thy heavy displeasure:

For thine arrows stick fast in me, and thine hand presseth me sore.

My wickednesses are gone over my head, and are like a sore burden, too heavy for me to bear.

I will confess my wickedness, and be sorry for my sin.

Haste thee to help me, O Lord God of my salvation.

Out of the deep have I called unto thee, O Lord; Lord, hear my voice.

Let thine ears be attentive to the voice of my supplications.

If thou, Lord, shouldest be extreme to mark what is done amiss, O Lord, who shall stand?

But there is forgiveness with thee, that thou mayest be feared.

GOOD FRIDAY.

From Psalms xxii. lxix. xl.

MY God, my God, look upon me; why hast thou forsaken me? and art so far from my health, and from the words of my complaint?

But thou art holy, O thou that inhabitest the praises of Israel.

I am a worm, and no man: a reproach of men, and despised of the people.

All they that see me laugh me to scorn; they shoot out the lip, they shake the head, saying,

He trusted in God, that he would deliver him; let him deliver him, if he will have him.

The counsel of the wicked layeth siege against me; they pierced my hands and my feet.

They part my garments among them, and cast lots upon my vesture.

But be thou not far from me, O Lord: O my strength, haste thee to help me.

Thy rebuke hath broken my heart; I am full of heaviness; I looked for some to *have pity* on me, but there *was no man*, neither found I *any to comfort* me.

They gave me gall to eat; and when I was thirsty, they gave me vinegar to drink.

Sacrifice and meat-offering thou wouldst not; but mine ears hast thou opened.

Burnt-offerings and sacrifice for sin hast thou not required: Then said I, Lo, I come;

In the volume of the book it is written of me, that I should fulfil thy will, O my God: I am content to do it; yea, thy law is within my heart.

ASCENSION-DAY.

From Psalms xxiv. xlvii.

LIFT up your heads, O ye gates: and be ye lift up, ye everlasting doors, and the King of glory shall come in.

Who is the King of glory? the Lord strong and mighty; even the Lord mighty in battle.

Lift up your heads, O ye gates; and be ye lift up, ye everlasting doors, and the King of glory shall come in.

Who is the King of glory? even the Lord of hosts he is the King of Glory.

O clap your hands together, all ye people; shout unto God with the voice of triumph.

For the Lord most high is terrible; he is a great King over all the earth.

God is gone up with a shout; the Lord with the sound of a trumpet.

Sing praises to God, sing praises; sing praises unto our King, sing praises.

God reigneth over the heathen: God sitteth upon the throne of his holiness.

The princes of the people are gathered together, even the people of the God of Abraham; for the shields of the earth belong unto God: He is greatly exalted.

WHITSUNDAY.

From Psalms ii. lxviii.

I WILL declare the decree; the Lord hath said unto me, Thou art my son, this day have I begotten thee.

Desire of me, and I shall give thee the heathen for thine inheritance, and the utmost parts of the earth for thy possession.

Be wise now, therefore, O ye kings; be instructed, ye judges of the earth.

Serve the Lord with fear, and rejoice with trembling.

Sing unto God, sing praises to his name: extol him that rideth upon the heavens by his name Jah, and rejoice before him.

Thou, O God, sentest a gracious rain upon thine inheritance, and refreshedst it when it was weary.

The Lord gave the word; great was the company of those that published it.

Though ye have lain among the pots, yet shall ye be as the wings of a dove, covered with silver, and her feathers with yellow gold.

Thou hast ascended on high; thou hast led captivity captive; thou hast received gifts for men; yea, for the rebellious also, that the Lord God might dwell among them.

Blessed be the Lord, who; daily loadeth us with benefits; even the God of our salvation.

Sing unto God ye kingdoms of the earth: O sing praises unto the Lord;

To him that rideth upon the heaven of heavens, which were of old: Lo, he doth send out his voice, and that a mighty voice.

Ascribe ye strength unto God; his excellency is over Israel, and his strength is in the clouds.

O God, thou art terrible out of thy holy places; the God of Israel is he that giveth strength and power unto his people: Blessed be God.

THE PSALTER,

OR

PSALMS OF DAVID.

The First Day.

MORNING PRAYER.

Psalm i. ***Beatus vir, qui non abiit.***

BLESSED is the man that hath not walked in the counsel of the ungodly, nor stood in the way of sinners, and hath not sat in the seat of the scornful:

2 But his delight is in the law of the Lord, and in his law will he exercise himself day and night.

3 And he shall be like a tree planted by the water-side, that will bring forth his fruit in due season:

4 His leaf also shall not wither; and look, whatsoever he doeth, it shall prosper.

5 As for the ungodly, it is not so with them; but they are like the chaff, which the wind scattereth away from the face of the earth.

6 Therefore the ungodly shall not be able to stand in the judgment; neither the sinners in the congregation of the righteous.

7 But the Lord knoweth the way of the righteous; and *the way* of the ungodly shall *perish.*

Psalm ii. ***Quare fremuerunt gentes?***

WHY do the heathen so furiously rage together? and why do the people imagine a vain thing?

2 The kings of the earth stand up, and the rulers take counsel together against the Lord, and against his Anointed:

3 Let us break their bonds asunder, and cast away their cords from us.

4 He that dwelleth in heaven shall laugh them to scorn; the Lord shall have them in derision.

5 Then shall he speak unto them in his wrath, and vex them in his sore displeasure.

6 Yet have I set my King upon my holy hill of Sion.

7 I will preach the law, whereof the Lord hath said unto me. Thou art my Son, this day have I begotten thee.

8 Desire of me, and I shall give thee the heathen for thine inheritance, and the utmost parts of the earth for thy possession.

9 Thou shalt bruise them with a rod of iron, and break them in pieces like a potter's vessel.

10 Be wise now therefore,

O ye kings; be learned, ye that are judges of the earth.

11 Serve the Lord in fear, and rejoice unto him with reverence.

12 Kiss the Son, lest he be angry, and so ye perish from the right way: if his wrath be kindled, yea but a little, blessed are all they that put their trust in him.

Psalm iii. *Domine, quid multiplicati?*

LORD, how are they increased that trouble me? many are they that rise against me.

2 Many one there be that say of my soul, There is no help for him in his God.

3 But thou, O Lord, art my defender; thou art my worship, and the lifter up of my head.

4 I did call upon the Lord with my voice, and he heard me out of his holy hill.

5 I laid me down and slept, and rose up again; for the Lord sustained me.

6 I will not be afraid for ten thousands of the people, that have set themselves against me round about.

7 Up, Lord, and help me, O my God; for thou smitest all mine enemies upon the cheek-bone: thou hast broken the teeth of the ungodly.

8 Salvation belongeth unto the Lord; and thy blessing is upon thy people.

Psalm iv. *Cum invocarem.*

HEAR me, when I call, O God of my righteousness: thou hast set me at liberty, when I was in trouble; have mercy upon me, and hearken unto my prayer.

2 O ye sons of men, how long will ye blaspheme mine honour, and have such pleasure in vanity, and seek after falsehood?

3 Know this also, that the Lord hath chosen to himself the man that is godly: when I call upon the Lord he will hear me.

4 Stand in awe, and sin not; commune with your own heart, and in your chamber, and be still.

5 Offer the sacrifice of righteousness, and put your trust in the Lord.

6 There be many that say, Who will show us any good?

7 Lord, lift thou up the light of thy countenance upon us.

8 Thou hast put gladness in my heart, since the time that their corn, and wine, and il increased.

9 I will lay me down in peace, and take my rest; for it is thou Lord only that makest me dwell in safety.

Psalm v. *Verba mea auribus.*

PONDER my words, O Lord, consider my meditation.

2 O hearken thou unto the voice of my calling, my King, and my God: for unto thee will I make my prayer.

3 My voice shalt thou hear betimes, O Lord; early in the morning will I direct my prayer unto thee, and will look up

than the angels, to crown him with glory and worship.

6 Thou makest him to have dominion of the works of thy hands: and thou hast put all things in subjection under his feet;

7 All sheep and oxen; yea, and the beasts of the field;

8 The fowls of the air, and the fishes of the sea; and whatsoever walketh through the paths of the seas.

9 O Lord, our Governor, how excellent is thy Name in all the world!

The Second Day

MORNING PRAYER.

Psalm ix. *Confitebor tibi.*

I WILL give thanks unto thee, O Lord, with my whole heart; I will speak of all thy marvellous works.

2 I will be glad and rejoice in thee; yea, my songs will I make of thy Name, O thou Most Highest.

3 While mine enemies are driven back, they shall fall and perish at thy presence:

4 For thou hast maintained my right and my cause; thou art set in the throne that judgest right.

5 Thou hast rebuked the heathen, and destroyed the ungodly; thou hast put out their name for ever and ever.

6 O thou enemy, destructions are come to a perpetual *end; even as the* cities which *thou hast destroyed,* their memorial *is perished* with them.

7 But the Lord shall endure for ever; he hath also prepared his seat for judgment.

8 For he shall judge the world in righteousness, and minister true judgment unto the people.

9 The Lord also will be a defence for the oppressed, even a refuge in due time of trouble.

10 And they that know thy Name, will put their trust in thee; for thou, Lord, hast never failed them that seek thee.

11 O praise the Lord which dwelleth in Sion; show the people of his doings:

12 For when he maketh inquisition for blood, he remembereth them, and forgetteth not the complaint of the poor.

13 Have mercy upon me, O Lord; consider the trouble which I suffer of them that hate me, thou that liftest me up from the gates of death;

14 That I may show all thy praises within the ports of the daughter of Sion: I will rejoice in thy salvation.

15 The heathen are sunk down in the pit that they made; in the same net which they hid privily is their foot taken.

16 The Lord is known to execute judgment; the ungodly is trapped in the work of his own hands.

17 The wicked shall be turned into hell, and all the people that forget God.

18 For the poor shall not alway be forgotten; the patient abiding of the meek shall not perish forever.

19 Up, Lord, and let not man have the upper hand; let the heathen be judged in thy sight.

20 Put them in fear, O Lord, that the heathen may know themselves to be but men.

Psalm x. *Ut quid, Domine?*

WHY standest thou so far off, O Lord, and hidest thy face in the needful time of trouble?

2 The ungodly, for his own lust, doth persecute the poor: let them be taken in the crafty wiliness that they have imagined.

3 For the ungodly hath made boast of his own heart's desire, and speaketh good of the covetous, whom God abhorreth.

4 The ungodly is so proud, that he careth not for God, neither is God in all his thoughts.

5 His ways are alway grievous; thy judgments are far above out of his sight, and therefore defieth he all his enemies.

6 For he hath said in his heart, Tush, I shall never be cast down, there shall no harm happen unto me.

7 His mouth is full of cursing, deceit, and fraud; under his tongue is ungodliness and vanity.

8 He sitteth lurking in the thievish corners of the streets, and privily in his lurking dens doth he murder the innocent; *his eyes are set against the poor.*

9 *For he lieth waiting secretly; even as a lion lurketh he in his den, that he may ravish the poor.*

10 He doth ravish the poor, when he getteth him into his net.

11 He falleth down and humbleth himself, that the congregation of the poor may fall into the hands of his captains.

12 He hath said in his heart, Tush, God hath forgotten; he hideth away his face, and he will never see it.

13 Arise, O Lord God, and lift up thine hand; forget not the poor.

14 Wherefore should the wicked blaspheme God, while he doth say in his heart, Tush, thou God carest not for it?

15 Surely thou hast seen it; for thou beholdest ungodliness and wrong.

16 That thou mayest take the matter into thy hand: the poor committeth himself unto thee; for thou art the helper of the friendless.

17 Break thou the power of the ungodly and malicious; take away his ungodliness, and thou shalt find none.

18 The Lord is King for ever and ever, and the heathen are perished out of the land.

19 Lord, thou hast heard the desire of the poor; thou preparest their heart, and thine ear hearkeneth thereto.

20 To help the fatherless and poor unto their right, that the man of the earth be no more exalted against them.

Psalm xi. *In domino confido.*

IN the Lord put I my trust; how say ye then to my soul, that she should flee as a bird unto the hill?

2 For lo, the ungodly bend their bow, and make ready their arrows within the quiver, that they may privily shoot at them which are true of heart.

3 For the foundations will be cast down; and what hath the righteous done?

4 The Lord is in his holy temple; the Lord's seat is in heaven.

5 His eyes consider the poor, and his eye-lids try the children of men.

6 The Lord alloweth the righteous; but the ungodly, and him that delighteth in wickedness, doth his soul abhor.

7 Upon the ungodly he shall rain snares, fire and brimstone, storm and tempest: this shall be their portion to drink.

8 For the righteous Lord loveth righteousness: his countenance will behold the thing that is just.

EVENING PRAYER.

Psalm xii. *Salvum me fac.*

HELP me, Lord, for there is not one godly man left; for the faithful are minished from among the children of men.

2 They talk of vanity every one with his neighbour; they do but flatter with their lips, *and dissemble in their* double *heart.*

3 *The Lord shall* root out all deceitful lips, and the tongue that speaketh proud things;

4 Which have said, With our tongue will we prevail; we are they that ought to speak: who is Lord over us?

5 Now, for the comfortless troubles sake of the needy, and because of the deep sighing of the poor,

6 I will up, saith the Lord, and will help every one from him that swelleth against him, and will set him at rest.

7 The words of the Lord are pure words, even as the silver which from the earth is tried, and purified seven times in the fire.

8 Thou shalt keep them, O Lord; thou shalt preserve him from this generation for ever.

9 The ungodly walk on every side: when they are exalted, the children of men are put to rebuke.

Psalm xiii. *Usque quo, Domine?*

HOW long wilt thou forget me, O Lord: for ever? how long wilt thou hide thy face from me?

2 How long shall I seek counsel in my soul, and be so vexed in my heart? How long shall mine enemies triumph over me?

3 Consider, and hear me, O Lord my God: lighten mine eyes, that I sleep not in death;

4 Lest mine enemy say, I have prevailed against him: for if I be cast down, they that trouble me will rejoice at it.

5 But my trust is in thy mercy, and my heart is joyful in thy salvation.

6 I will sing of the Lord, because he hath dealt so lovingly with me; yea, I will praise the Name of the Lord most Highest.

Psalm xiv. *Dixit insipiens.*

THE fool hath said in his heart, There is no God.

2 They are corrupt, and become abominable in their doings; there is none that doeth good, no not one

3 The Lord looked down from heaven upon the children of men, to see if there were any that would understand, and seek after God;

4 But they are all gone out of the way, they are altogether become abominable; there is none that doeth good, no not one.

5 Their throat is an open sepulchre; with their tongues have they deceived: the poison of asps is under their lips.

6 Their mouth is full of cursing and bitterness; their feet are swift to shed blood.

7 Destruction and unhappiness is in their ways, and the way of peace have they not known; there is no fear of God before their eyes.

8 Have they no knowledge, that they are all such workers of mischief, eating up my people as it were bread, and call not upon the Lord?

9 There were they brought in great fear, even where no fear was; for God is in the generation of the righteous.

10 As for you, ye have made a mock at the counsel of the poor; because he putteth his trust in the Lord.

11 Who shall give salvation unto Israel out of Sion? When the Lord turneth the captivity of his people, then shall Jacob rejoice, and Israel shall be glad.

The Third Day.

MORNING PRAYER.

Psalm xv. *Domine, quis habitabit?*

LORD, who shall dwell in thy tabernacle? or who shall rest upon thy holy hill?

2 Even he that leadeth an uncorrupt life, and doeth the thing which is right, and speaketh the truth from his heart:

3 He that hath used no deceit in his tongue, nor done evil to his neighbour, and hath not slandered his neighbour:

4 He that setteth not by himself; but is lowly in his own eyes, and maketh much of them that fear the Lord:

5 He that sweareth unto his neighbour, and disappointeth him not, though it were to his own hindrance:

6 He that hath not given his money upon usury, nor taken reward against the innocent.

7 Whoso doeth these things shall never fall.

Psalm xvi. *Conserva me, Domine.*

PRESERVE me, O God: for in thee have I put my trust.

2 O my soul, thou hast said unto the Lord, Thou art my God: my goods are nothing unto thee.

3 All my delight is upon the saints that are in the earth, and upon such as excel in virtue.

4 But they that run after another god shall have great trouble.

5 Their drink-offerings of blood will I not offer, neither make mention of their names within my lips.

6 The Lord himself is the portion of mine inheritance, and of my cup; thou shalt maintain my lot.

7 The lot is fallen unto me in a fair ground; yea I have a goodly heritage.

8 I will thank the Lord for giving me warning; my reins also chasten me in the night season.

9 I have set God always before me; for he is on my right hand, therefore I shall not fall.

10 Wherefore my heart was glad, and my glory rejoiced: my flesh also shall rest in hope

11 For why? thou shalt not leave my soul in hell: neither shalt thou suffer thy Holy One to see corruption.

12 Thou shalt show me the path of life: in thy presence is the fulness of joy, and at *thy right hand there* is pleasure for evermore.

Psalm xvii. *Exaudi, Domine.*

HEAR the right, O [illegible], consider my complaint, and hearken unto my prayer, that goeth not out of feigned lips.

2 Let my sentence come forth from thy presence, and let thine eyes look upon the thing that is equal.

3 Thou hast proved and visited mine heart in the night season; thou hast tried me, and shalt find no wickedness in me; for I am utterly purposed that my mouth shall not offend.

4 Because of men's works that are done against the words of thy lips, I have kept me from the ways of the destroyer.

5 O hold thou up my goings in thy paths, that my footsteps slip not.

6 I have called upon thee, O God, for thou shalt hear me: incline thine ear to me, and hearken unto my words.

7 Show thy marvellous loving kindness, thou that art the Saviour of them which put their trust in thee, from such as resist thy right hand.

8 Keep me as the apple of an eye; hide me under the shadow of thy wings,

9 From the ungodly, that trouble me; mine enemies compass me round about, to take away my soul.

10 They are enclosed in their own fat, and their mouth speaketh proud things.

11 They lie waiting in our way on every side; turning their eyes down to the ground.

12 Like as a lion that is greedy of his prey, and as it were a lion's whelp lurking in secret places.

13 Up, Lord, disappoint him, and cast him down; deliver my soul from the ungodly, which is a sword of thine:

14 From the men of thy hand, O Lord, from the men I say, and from the evil world; which have their portion in this life, whose bellies thou fillest with thy hid treasure.

15 They have children at their desire, and leave the rest of their substance for their babes.

16 But as for me, I will behold thy presence in righteousness; and when I awake up after thy likeness, I shall be satisfied with it.

EVENING PRAYER.

Psalm xviii. *Deligam te, Domine.*

I WILL love thee, O Lord, my strength. The Lord is my stony rock, and my defence, my Saviour, my God, and my might, in whom I will trust; my buckler, the horn also of my salvation, and my refuge.

2 I will call upon the Lord, which is worthy to be praised: so shall I be safe from mine enemies.

3 The sorrows of death compassed me, and the overflowings of ungodliness made me afraid.

4 The pains of hell came about me; the snares of death overtook me.

5 In my trouble I will call upon the Lord, and complain unto my God;

6 So shall he hear my voice out of his holy temple, and my complaint shall come before him; it shall enter even into his ears.

7 The earth trembled and quaked, the very foundations also of the hills shook, and were removed, because he was wroth.

8 There went a smoke out in his presence, and a consuming fire out of his mouth, so that coals were kindled at it.

9 He bowed the heavens also, and came down, and it was dark under his feet.

10 He rode upon the Cherubim, and did fly; he came flying upon the wings of the wind.

11 He made darkness his secret place, his pavilion round about him with dark water, and thick clouds to cover him.

12 At the brightness of his presence his clouds removed; hail-stones and coals of fire.

13 The lord also thundered out of heaven, and the Highest gave his thunder; hail-stones and coals of fire.

14 He sent out his arrows, and scattered them; he cast forth lightnings, and destroyed them.

15 The springs of waters were seen, and the foundations of the round world were discovered at thy chiding, O

Lord, at the blasting of the breath of thy displeasure.

16 He shall send down from on high to fetch me, and shall take me out of many waters.

17 He shall deliver me from my strongest enemy, and from them which hate me; for they are too mighty for me.

18 They prevented me in the day of my trouble; but the Lord was my upholder.

19 He brought me forth also into a place of liberty; he brought me forth, even because he had a favour unto me.

20 The Lord shall reward me after my righteous dealing, according to the cleanness of my hands shall he recompense me.

21 Because I have kept the ways of the Lord, and have not forsaken my God, as the wicked doth.

22 For I have an eye unto all his laws, and will not cast out his commandments from me.

23 I was also uncorrupt before him, and eschewed mine own wickedness.

24 Therefore shall the Lord reward me after my righteous dealing, and according unto the cleanness of my hands in his eye-sight.

25 With the holy thou shalt be holy, and with a perfect man thou shalt be perfect.

26 With the clean thou shalt be clean, and with the froward thou shalt learn frowardness.

27 For thou shalt save the people that are in adversity, *and shalt bring down the high looks of the proud.*

28 Thou also shalt light my candle; the Lord my God shall make my darkness to be light.

29 For in thee I shall discomfit an host of men, and with the help of my God I shall leap over the wall.

30 The way of God is an undefiled way; the word of the Lord also is tried in the fire; he is the defender of all them that put their trust in him.

31 For who is God, but the Lord? or who hath any strength, except our God?

32 It is God, that girdeth me with strength of war, and maketh my way perfect.

33 He maketh my feet like harts' feet, and setteth me up on high.

34 He teacheth mine hands to fight, and mine arms shall break even a bow of steel.

35 Thou hast given me the defence of thy salvation; thy right hand also shall hold me up, and thy loving correction shall make me great.

36 Thou shalt make room enough under me for to go, that my footsteps shall not slide.

37 I will follow upon mine enemies, and overtake them; neither will I turn again till I have destroyed them.

38 I will smite them, that they shall not be able to stand, but fall under my feet.

39 Thou hast girded me with strength unto the battle; thou shalt throw down mine enemies under me.

40 Thou hast made mine enemies also to turn their backs

upon me, and I shall destroy them that hate me.

41 They shall cry, but there shall be none to help them; yea, even unto the Lord shall they cry, but he shall not hear them.

42 I will beat them as small as the dust before the wind: I will cast them out as the clay in the streets.

43 Thou shalt deliver me from the strivings of the people, and thou shalt make me the head of the heathen.

44 A people whom I have not known shall serve me.

45 As soon as they hear of me, they shall obey me; but the strange children shall dissemble with me.

46 The strange children shall fail, and be afraid out of their prisons.

47 The Lord liveth; and blessed be my strong helper, and praised be the God of my salvation:

48 Even the God that seeth that I be avenged, and subdueth the people unto me.

49 It is he that delivereth me from my cruel enemies, and setteth me up above mine adversaries: thou shalt rid me from the wicked man.

50 For this cause will I give thanks unto thee, O Lord, among the Gentiles, and sing praises unto thy Name.

51 Great prosperity giveth he unto his King, and showeth loving kindness unto David, his Anointed, and unto his Seed for evermore.

The Fourth Day.

MORNING PRAYER.

Psalm xix. *Cæli enarrant.*

THE heavens declare the glory of God, and the firmament showeth his handy work.

2 One day telleth another, and one night certifieth another.

3 There is neither speech nor language, but their voices are heard among them.

4 Their sound is gone out into all lands, and their words into the ends of the world.

5 In them hath he set a tabernacle for the sun, which cometh forth as a bridegroom out of his chamber, and rejoiceth as a giant to run his course.

6 It goeth forth from the uttermost part of the heaven, and runneth about unto the end of it again, and there is nothing hid from the heat thereof.

7 The law of the Lord is an undefiled law, converting the soul; the testimony of the Lord is sure, and giveth wisdom unto the simple.

8 The statutes of the Lord are right, and rejoice the heart; the commandment of the Lord is pure, and giveth light unto the eyes.

9 The fear of the Lord is clean, and endureth for ever; the judgments of the Lord are true, and righteous altogether.

10 More to be desired are they than gold, yea, than much fine gold; sweeter also than honey, and the honey-comb.

20 Deliver my soul from the sword, my darling from the power of the dog.

21 Save me from the lion's mouth; thou hast heard me also from among the horns of the unicorns.

22 I will declare thy Name unto my brethren; in the midst of the congregation will I praise thee.

23 O praise the Lord, ye that fear him; magnify him all ye of the seed of Jacob; and fear him, all ye seed of Israel.

24 For he hath not despised nor abhorred the low estate of the poor; he hath not hid his face from him; but when he called unto him he heard him.

25 My praise is of thee in the great congregation; my vows will I perform in the sight of them that fear him.

26 The poor shall eat, and be satisfied; they that seek after the Lord, shall praise him: your heart shall live forever.

27 All the ends of the world shall remember themselves, and be turned unto the Lord; and all the kindreds of the nations shall worship before him.

28 For the kingdom is the Lord's and he is the Governor among the people.

29 All such as be fat upon earth have eaten, and worshipped.

30 All they that go down into the dust shall kneel before *him, and no man hath quickened his own soul.*

31 My seed shall serve him; they shall be counted unto the Lord for a generation.

32 They shall come, and the heavens shall declare his righteousness unto a people that shall be born, whom the Lord hath made.

Psal. xxiii. *Dominus regit me.*

THE Lord is my shepherd; therefore can I lack nothing.

2 He shall feed me in a green pasture, and lead me forth beside the waters of comfort.

3 He shall convert my soul, and bring me forth in the paths of righteousness for his Name's sake.

4 Yea, though I walk thro' the valley of the shadow of death, I will fear no evil; for thou art with me, thy rod and thy staff comfort me.

5 Thou shalt prepare a table before me against them that trouble me; thou hast anointed my head with oil, and my cup shall be full.

6 But thy loving kindness and mercy shall follow me all the days of my life; and I will dwell in the house of the Lord for ever.

The Fifth Day.

MORNING PRAYER.

Psalm xxiv. *Domini est terra.*

THE earth is the Lord's, and all that therein is; the compass of the world, and they that dwell therein

2 For he hath founded it upon the seas, and prepared it upon the floods.

3 Who shall ascend into the hill of the Lord? or who shall rise up in his holy place

4 Even he that hath clean hands, and a pure heart; and that hath not lift up his mind unto vanity, nor sworn to deceive his neighbour.

5 He shall receive the blessing from the Lord, and righteousness from the God of his salvation.

6 This is the generation of them that seek him; even of them that seek thy face, O Jacob.

7 Lift up your heads, O ye gates; and be ye lift up, ye everlasting doors; and the King of glory shall come in.

8 Who is the King of glory? it is the Lord strong and mighty even the Lord mighty in battle.

9 Lift up your heads, O ye gates; and be ye lift up, ye everlasting doors; and the King of glory shall come in.

10 Who is the King of glory? even the Lord of hosts, he is the King of glory.

Psalm. xxv. *Ad te, domine, levavi.*

UNTO thee, O Lord, will I lift up my soul; my God, I have put my trust in thee: O let me not be confounded, neither let mine enemies triumph over me.

2 For all they that hope in thee shall not be ashamed; but such as transgress without a cause, shall be put to confusion.

3 Show me thy ways, O Lord, and teach me thy paths.

4 Lead me forth in thy truth, and learn me; for thou art the God *of my salvation: in thee hath been my hope all the day long.*

5 Call to remembrance, O Lord, thy tender mercies, and thy loving kindnesses, which have been ever of old.

6 O remember not the sins and offences of my youth; but according to thy mercy think thou upon me, O Lord, for thy goodness.

7 Gracious and righteous is the Lord; therefore will he teach sinners in the way.

8 Them that are meek shall he guide in judgment; and such as are gentle, them shall he learn his way.

9 All the paths of the Lord are mercy and truth unto such as keep his covenant and his testimonies.

10 For thy Name's sake, O Lord, be merciful unto my sin; for it is great.

11 What man is he that feareth the Lord? him shall he teach in the way that he shall choose.

12 His soul shall dwell at ease, and his seed shall inherit the land.

13 The secret of the Lord is among them that fear him, and he will show them his covenant.

14 Mine eyes are ever looking unto the Lord; for he shall pluck my feet out of the net.

15 Turn thee unto me; and have mercy upon me; for I am desolate, and in misery.

16 The sorrows of my heart are enlarged: O bring thou me out of my troubles.

17 Look upon my adversity and misery, and forgive me all my sin.

18 Consider mine enemies how many they are; and they bear a tyrannous hate against me.

19 O keep my soul, and deliver me: let me not be confounded, for I have put my trust in thee.

20 Let perfectness and righteous dealing wait upon me; for my hope hath been in thee.

21 Deliver Israel, O God, out of all his troubles.

Psalm xxvi. *Judica me, Domine.*

BE thou my judge, O Lord, for I have walked innocently: my trust hath been also in the Lord, therefore shall I not fall.

2 Examine me, O Lord, and prove me; try out my reins and my heart.

3 For thy loving-kindness is ever before mine eyes; and I will walk in the truth.

4 I have not dwelt with vain persons: neither will I have fellowship with the deceitful.

5 I have hated the congregation of the wicked; and will not sit among the ungodly.

6 I will wash my hands in innocency, O Lord; and so will I go to thine altar.

7 That I may show the voice of thanksgiving, and tell of all thy wondrous works.

8 Lord, I have loved the habitation of thy house, and the place where thine honour dwelleth.

9 O shut not up my soul *with the sinners*, nor my life *with the blood-thirsty*;

10 In whose hands is wickedness, and their right hand is full of gifts.

11 But as for me, I will walk innocently: O deliver me, and be merciful unto me.

12 My foot standeth right: I will praise the Lord in the congregations.

EVENING PRAYER.

Psalm xxvii. *Dominus illuminatio.*

THE Lord is my light and salvation, whom then shall I fear? the Lord is the strength of my life, of whom then shall I be afraid?

2 When the wicked, even mine enemies and my foes, came upon me to eat up my flesh, they stumbled and fell.

3 Though an host of men were laid against me, yet shall not my heart be afraid; and though there rose up war against me, yet will I put my trust in thee.

4 One thing have I desired of the Lord, which I will require; even that I may dwell in the house of the Lord all the days of my life, to behold the fair beauty of the Lord, and to visit his temple.

5 For in the time of trouble he shall hide me in his tabernacle, yea, in the secret place of his dwelling shall he hide me, and set me up upon a rock of stone.

6 And now shall he lift up mine head above mine enemies round about me.

7 Therefore will I offer in his dwelling an oblation, with

great gladness: I will sing and speak praises unto the Lord.

8 Hearken unto my voice, O Lord, when I cry unto thee; have mercy upon me, and hear me.

9 My heart hath talked of thee, Seek ye my face: thy face, Lord, will I seek.

10 O hide not thou thy face from me, nor cast thy servant away in displeasure.

11 Thou hast been my succour; leave me not, neither forsake me, O God of my salvation.

12 When my father and my mother forsake me, the Lord taketh me up.

13 Teach me thy way, O Lord, and lead me in the right way, because of mine enemies.

14 Deliver me not over into the will of mine adversaries: for there are false witnesses risen up against me, and such as speak wrong.

15 I should utterly have fainted, but that I believe verily to see the goodness of the Lord in the land of the living.

16 O tarry thou the Lord's leisure; be strong, and he shall comfort thine heart; and put thou thy trust in the Lord.

Psalm xxviii. *Ad te, Domine.*

UNTO thee will I cry, O Lord, my strength: think no scorn of me; lest, if thou make as though thou hearest not, I become like them that go down into the pit.

2 Hear the voice of my humble petitions, when I cry unto thee; when I hold up my hands towards the mercy seat of thy holy temple.

3 O pluck me not away, neither destroy me with the ungodly and wicked doers, which speak friendly to their neighbours, but imagine mischief in their hearts.

4 Reward them according to their deeds, and according to the wickedness of their own inventions.

5 Recompense them after the work of their hands; pay them that they have deserved.

6 For they regard not in their mind the works of the Lord, nor the operation of his hands; therefore shall he break them down, and not build them up.

7 Praised be the Lord; for he hath heard the voice of my humble petitions.

8 The Lord is my strength, and my shield; my heart hath trusted in him, and I am helped; therefore my heart danceth for joy, and in my song will I praise him.

9 The Lord is my strength, and he is the wholesome defence of his Anointed.

10 O save thy people, and give thy blessing unto thine inheritance: feed them, and set them up for ever.

Psalm xxix. *Afferte Domino.*

BRING unto the Lord, O ye mighty, bring young rams unto the Lord; ascribe unto the Lord worship and strength.

2 Give the Lord the honour due unto his name. worship the Lord with holy worship.

3 It is the Lord that commandeth the waters; it is the glorious God that maketh the thunder.

4 It is the Lord that ruleth the sea; the voice of the Lord is mighty in operation; the voice of the Lord is a glorious voice.

5 The voice of the Lord breaketh the cedar trees; yea, the Lord breaketh the cedars of Libanus.

6 He maketh them also to skip like a calf; Libanus also and Sirion like a young unicorn.

7 The voice of the Lord divideth the flames of fire; the voice of the Lord shaketh the wilderness; yea, the Lord shaketh the wilderness of Oades.

8 The voice of the Lord maketh the hinds to bring forth young, and discovereth the thick bushes: in his temple doth every man speak of his honour.

9 The Lord sitteth above the water flood, and the Lord remaineth a King for ever.

10 The Lord shall give strength unto his people; the Lord shall give his people the blessing of peace.

The Sixth Day.

MORNING PRAYER.

Psalm xxx. *Exaltabo te, Domine.*

I WILL magnify thee, O Lord; for thou hast set me *up, and not made my foes to triumph over me.*

2 O Lord my God, I cried unto thee; and thou hast healed me.

3 Thou, Lord, hast brought my soul out of hell: thou hast kept my life from them that go down to the pit.

4 Sing praises unto the Lord, O ye saints of his; and give thanks unto him, for a remembrance of his holiness.

5 For his wrath endureth but the twinkling of an eye, and in his pleasure is life; heaviness may endure for a night, but joy cometh in the morning.

6 And in my prosperity I said, I shall never be removed; thou, Lord, of thy goodness, hadst made my hill so strong.

7 Thou didst turn thy face from me, and I was troubled.

8 Then cried I unto thee, O Lord; and gat me to my Lord right humbly.

9 What profit is there in my blood, when I go down to the pit?

10 Shall the dust give thanks unto thee? or shall it declare thy truth?

11 Hear, O Lord, and have mercy upon me; Lord, be thou my helper.

12 Thou hast turned my heaviness into joy; thou hast put off my sackcloth, and girded me with gladness:

13 Therefore shall every good man sing of thy praise without ceasing: O my God, I will give thanks unto thee for ever.

Psalm xxxi. *In te, Domine, speravi.*

IN thee, O Lord, have I put my trust; let me never be put to confusion; deliver me in thy righteousness.

2 Bow down thine ear to me; make haste to deliver me.

3 And be thou my strong rock, and house of defence, that thou mayest save me;

4 For thou art my strong rock, and my castle; be thou also my guide, and lead me for thy Name's sake.

5 Draw me out of the net that they have laid privily for me; for thou art my strength.

6 Into thy hands I commend my spirit; for thou hast redeemed me, O Lord, thou God of truth.

7 I have hated them that hold of superstitious vanities, and my trust hath been in the Lord.

8 I will be glad, and rejoice in thy mercy; for thou hast considered my trouble, and hast known my soul in adversities.

9 Thou hast not shut me up into the hand of the enemy, but hast set my feet in a large room.

10 Have mercy upon me, O Lord, for I am in trouble, and mine eye is consumed for very heaviness; yea, my soul and my body.

11 For my life is waxen old with heaviness, and my years with mourning.

12 My strength failed me, *because of mine iniquity, and my bones are consumed.*

13 I became a reproof among all mine enemies, but especially among my neighbours; and they of mine acquaintance were afraid of me; and they that did see me without, conveyed themselves from me.

14 I am clean forgotten as a dead man out of mind; I am become like a broken vessel.

15 For I have heard the blasphemy of the multitude, and fear is on every side, while they conspire together against me, and take their counsel to take away my life.

16 But my hope hath been in thee, O Lord; I have said, Thou art my God.

17 My time is in thy hand; deliver me from the hand of mine enemies, and from them that persecute me.

18 Show thy servant the light of thy countenance, and save me for thy mercies' sake.

19 Let me not be confounded, O Lord, for I have called upon thee; let the ungodly be put to confusion, and be put to silence in the grave.

20 Let the lying lips be put to silence, which cruelly, disdainfully, and despitefully speak against the righteous.

21 O how plentiful is thy goodness, which thou hast laid up for them that fear thee, and that thou hast prepared for them that put their trust in thee, even before the sons of men!

22 Thou shalt hide them privily by thine own presence from the provoking of all men

thou shalt keep them secretly in thy tabernacle from the strife of tongues.

23 Thanks be to the Lord; for he hath showed me marvellous great kindness in a strong city.

24 And when I made haste, I said, I am cast out of the sight of thine eyes.

25 Nevertheless, thou heardest the voice of my prayer, when I cried unto thee.

26 O love the Lord, all ye his saints; for the Lord preserveth them that are faithful, and plenteously rewardeth the proud doer.

27 Be strong, and he shall establish your heart, all ye that put your trust in the Lord.

EVENING PRAYER.

Psalm xxxii. *Beati quorum.*

BLESSED is he whose unrighteousness is forgiven, and whose sin is covered.

2 Blessed is the man unto whom the Lord imputeth no sin, and in whose spirit there is no guile.

3 For whilst I held my tongue, my bones consumed away through my daily complaining.

4 For thy hand is heavy upon me day and night, and my moisture is like the drought in summer.

5 I will acknowledge my sin unto thee, and mine unrighteousness have I not hid.

6 I said, I will confess my sins unto the Lord; and so *thou forgavest* the wickedness *of my sin.*

7 For this shall every one that is godly make his prayer unto thee, in a time when thou mayest be found; but in the great water floods they shall not come nigh him.

8 Thou art a place to hide me in; thou shalt preserve me from trouble; thou shalt compass me about with songs of deliverance.

9 I will inform thee, and teach thee in the way wherein thou shalt go; and I will guide thee with mine eye.

10 Be ye not like to horse and mule, which have no understanding; whose mouths must be held with bit and bridle, lest they fall upon thee.

11 Great plagues remain for the ungodly; but whoso putteth his trust in the Lord, mercy embraceth him on every side.

12 Be glad, O ye righteous, and rejoice in the Lord; and be joyful, all ye that are true of heart.

Psalm xxxiii. *Exultate, justi.*

REJOICE in the Lord, O ye righteous; for it becometh well the just to be thankful.

2 Praise the Lord with harp; sing praises unto him with the lute, and instrument of ten strings.

3 Sing unto the Lord a new song; sing praises lustily unto him with a good courage;

4 For the word of the Lord is true, and all his works are faithful.

5 He loveth righteousness and judgment; the earth is full of the goodness of the Lord.

6 By the word of the Lord were the heavens made, and all the hosts of them by the breath of his mouth.

7 He gathereth the waters of the sea together, as it were upon an heap; and layeth up the deep, as in a treasure-house.

8 Let all the earth fear the Lord: stand in awe of him, all ye that dwell in the world;

9 For he spake, and it was done; he commanded, and it stood fast.

10 The Lord bringeth the counsel of the heathen to nought, and maketh the devices of the people to be of none effect, and casteth out the counsels of princes.

11 The counsel of the Lord shall endure for ever, and the thoughts of his heart from generation to generation.

12 Blessed are the people whose God is the Lord Jehovah; and blessed are the folk that he hath chosen to him, to be his inheritance.

13 The Lord looked down from heaven, and beheld all the children of men; from the habitation of his dwelling he considereth all them that dwell on the earth

14 He fashioneth all the hearts of them, and understandeth all their works.

15 There is no king that can be saved by the multitude of an host; neither is any mighty man delivered by much strength.

16 A horse is counted but a vain thing to save a man; neither shall he deliver any man by his great strength.

17 Behold, the eye of the Lord is upon them that fear him, and upon them that put their trust in his mercy;

18 To deliver their soul from death, and to feed them in the time of dearth.

19 Our soul hath patiently tarried for the Lord; for he is our help and our shield.

20 For our heart shall rejoice in him; because we have hoped in his holy Name.

21 Let thy merciful kindness, O Lord, be upon us, like as we do put our trust in thee.

Psalm xxxiv. *Benedicam Domino.*

I WILL alway give thanks unto the Lord; his praise shall ever be in my mouth.

2 My soul shall make her boast in the Lord; the humble shall hear thereof and be glad.

3 O praise the Lord with me, and let us magnify his Name together.

4 I sought the Lord, and he heard me; yea, he delivered me out of all my fear.

5 They had an eye unto him, and were lightened; and their faces were not ashamed.

6 Lo, the poor crieth, and the Lord heareth him; yea, and saveth him out of all his troubles.

7 The angel of the Lord tarrieth round about them that fear him, and delivereth them.

8 O taste, and see how gr

cious the Lord is: blessed is the man that trusteth in him.

9 O fear the Lord, ye that are his Saints, for they that fear him lack nothing.

10 The lions do lack, and suffer hunger; but they who seek the Lord shall want no manner of thing that is good.

11 Come, ye children, and hearken unto me; I will teach you the fear of the Lord.

12 What man is he that lusteth to live, and would fain see good days?

13 Keep thy tongue from evil, and thy lips, that they speak no guile.

14 Eschew evil, and do good; seek peace, and ensue it.

15 The eyes of the Lord are over the righteous, and his ears are open unto their prayers.

16 The countenance of the Lord is against them that do evil, to root out the remembrance of them from the earth.

17 The righteous cry, and the Lord heareth them, and delivereth them out of all their troubles.

18 The Lord is nigh unto them that are of a contrite heart, and will save such as be of an humble spirit.

19 Great are the troubles of the righteous; but the Lord delivereth him out of all.

20 He keepeth all his bones, so that not one of them is broken.

21 But misfortune shall slay the ungodly, and they that hate the righteous shall be desolate.

22 The Lord delivereth the souls of his servants; and all they that put their trust in him shall not be destitute.

The Seventh Day.

MORNING PRAYER.

Psalm xxxv. *Judica Domine.*

PLEAD thou my cause, O Lord, with them that strive with me, and fight thou against them that fight against me.

2 Lay hand upon the shield and buckler, and stand up to help me.

3 Bring forth the spear, and stop the way against them that persecute me: say unto my soul, I am thy salvation.

4 Let them be confounded, and put to shame, that seek after my soul; let them be turned back, and brought to confusion, that imagine mischief for me.

5 Let them be as the dust before the wind, and the Angel of the Lord scattering them.

6 Let their way be dark and slippery, and let the Angel of the Lord persecute them.

7 For they have privily laid their net to destroy me without a cause; yea, even without a cause have they made a pit for my soul.

8 Let a sudden destruction come upon him unawares, and his net that he hath laid privily catch himself; that he may fall into his own mischief.

9 And my soul be joyful in the Lord; it shall rejoice in his salvation.

10 All my bones shall say, Lord, who is like unto thee, who deliverest the poor from him that is too strong for him; yea, the poor, and him that is in misery, from him that spoileth him?

11 False witness did rise up: they laid to my charge things that I knew not.

12 They rewarded me evil for good, to the great discomfort of my soul.

13 Nevertheless, when they were sick, I put on sackcloth, and humbled my soul with fastings, and my prayer shall turn into mine own bosom.

14 I behaved myself as though it had been my friend or my brother; I went heavily, as one that mourneth for his mother.

15 But in mine adversity they rejoiced, and gathered themselves together; yea, the very abjects came together against me unawares, making mouths at me, and ceased not.

16 With the flatterers were busy mockers, who gnashed upon me with their teeth.

17 Lord, how long wilt thou look upon this? O deliver my soul from the calamities which they bring on me, and my darling from the lions.

18 So will I give thee thanks in the great congregation; I will praise thee among much people.

19 O let not them that are mine enemies triumph over me ungodly; neither let them wink with *their eyes, that hate me without a cause.*

20 And why? their communing is not for peace; but they imagine deceitful words against them that are quiet in the land.

21 They gaped upon me with their mouths, and said, Fie on thee, fie on thee, we saw it with our eyes.

22 This thou hast seen, O Lord; hold not thy tongue then; go not far from me, O Lord.

23 Awake and stand up to judge my quarrel; avenge thou my cause, my God and my Lord.

24 Judge me, O Lord my God, according to thy righteousness, and let them not triumph over me.

25 Let them not say in their hearts, There, there, so would we have it; neither let them say, We have devoured him.

26 Let them be put to confusion and shame together, that rejoice at my table; let them be clothed with rebuke and dishonour, that boast themselves against me.

27 Let them be glad and rejoice, that favour my righteous dealing; yea, let them say alway, Blessed be the Lord, who hath pleasure in the prosperity of his servant.

28 And as for my tongue, it shall be talking of thy righteousness, and of thy praise, all the day long.

Psalm xxxvi. *Dixit injustus.*

MY heart showeth me the wickedness of the ungodly, that there is no fear of God before his eyes.

2 For he flattereth himself in his own sight, until his abominable sin be found out.

3 The words of his mouth are unrighteous and full of deceit: he hath left off to behave himself wisely, and to do good.

4 He imagined mischief upon his bed, and hath set himself in no good way; neither doth he abhor any thing that is evil.

5 Thy mercy, O Lord, reacheth unto the heavens, and thy faithfulness unto the clouds.

6 Thy righteousness standeth like the strong mountains: thy judgments are like the great deep.

7 Thou, Lord, shalt save both man and beast: how excellent is thy mercy, O God: and the children of men shall put their trust under the shadow of thy wings.

8 They shall be satisfied with the plenteousness of thy house; and thou shalt give them drink of the pleasures as out of the river.

9 For with thee is the well of life; and in thy light shall we see light.

10 O continue forth thy loving kindness unto them that know thee, and thy righteousness unto them that are true of heart.

11 O let not the foot of pride come against me; and let not the hand of the ungodly cast me down.

12 There are they fallen, all that work wickedness; they are cast down and shall not be able to stand.

EVENING PRAYER.

Psalm xxxvii. *Noli æmulari.*

FRET not thyself because of the ungodly; neither be thou envious against the evil doers,

2 For they shall soon be cut down like the grass, and be withered even as the green herb.

3 Put thou thy trust in the Lord, and be doing good: dwell in the land, and verily thou shalt be fed.

4 Delight thou in the Lord, and he shall give thee thy heart's desire.

5 Commit thy way unto the Lord, and put thy trust in him, and he shall bring it to pass.

6 He shall make thy righteousness as clear as the light, and thy just dealing as the noon-day.

7 Hold thee still in the Lord, and abide patiently upon him: but grieve not thyself at him whose way doth prosper, against the man that doeth after evil counsels.

8 Leave off from wrath, and let go displeasure: fret not thyself, else shalt thou be moved to do evil.

9 Wicked doers shall be rooted out; and they that patiently abide the Lord, those shall inherit the land.

10 Yet a little while, and the ungodly shall be clean gone: thou shalt look after his place, and he shall be away.

11 But the meek spirited

shall possess the earth, and shall be refreshed in the multitude of peace

12 The ungodly seeketh counsel against the just, and gnasheth upon him with his teeth.

13 The Lord shall laugh him to scorn; for he hath seen that his day is coming.

14 The ungodly have drawn out the sword, and have bent their bow, to cast down the poor and needy, and to slay such as are of a right conversation.

15 Their sword shall go through their own heart, and their bow shall be broken.

16 A small thing that the righteous hath, is better than great riches of the ungodly;

17 For the arms of the ungodly shall be broken, and the Lord upholdeth the righteous.

18 The Lord knoweth the days of the godly; and their inheritance shall endure for ever.

19 They shall not be confounded in the perilous time; and in the days of dearth they shall have enough.

20 As for the ungodly, they shall perish; and the enemies of the Lord shall consume as the fat of lambs; yea, even as the smoke shall they consume away.

21 The ungodly borroweth and payeth not again; but the righteous is merciful and liberal.

22 Such as are blessed of *God, shall possess the* land; *and they that are* cursed of *him, shall be rooted out.*

23 The Lord ordereth a good man's going, and maketh his way acceptable to himself.

24 Though he fall, he shall not be cast away; for the Lord upholdeth him with his hand.

25 I have been young, and now am old, and yet saw I never the righteous forsaken, nor his seed begging their bread.

26 The righteous is ever merciful, and lendeth; and his seed is blessed.

27 Flee from evil, and do the thing that is good, and dwell for evermore.

28 For the Lord loveth the thing that is right; he forsaketh not his that be godly, but they are preserved for ever.

29 The unrighteous shall be punished: as for the seed of the ungodly, it shall be rooted out.

30 The righteous shall inherit the land, and dwell therein for ever.

31 The mouth of the righteous is exercised in wisdom, and his tongue will be talking of judgment.

32 The law of his God is in his heart, and his goings shall not slide.

33 The ungodly seeth the righteous, and seeketh occasion to slay him.

34 The Lord will not leave him in his hand, nor condemn him when he is judged.

35 Hope thou in the Lord, and keep his way, and he shall promote thee, that thc

shalt possess the land: when the ungodly shall perish, thou shalt see it.

36 I myself have seen the ungodly in great power, and flourishing like a green bay-tree.

37 I went by, and lo, he was gone; I sought him, but his place could no where be found.

38 Keep innocency, and take heed unto the thing that is right; for that shall bring a man peace at the last.

39 As for the transgressors, they shall perish together; and the end of the ungodly is, they shall be rooted out at the last.

40 But the salvation of the righteous cometh of the Lord, who is also their strength in the time of trouble.

41 And the Lord shall stand by them, and save them; he shall deliver them from the ungodly, and shall save them, because they put their trust in him.

The Eighth Day.

MORNING PRAYER.

Psalm xxxviii. *Domine, ne in furore.*

PUT me not to rebuke, O Lord, in thine anger; neither chasten me in thy heavy displeasure:

2 For thine arrows stick *fast in me,* and thy hand presseth me sore.

3 *There is no health* in my flesh, because of thy displeasure; neither is there any rest in my bones, by reason of my sin:

4 For my wickednesses are gone over my head, and are like a sore burthen, too heavy for me to bear.

5 My wounds stink, and are corrupt, through my foolishness.

6 I am brought into so great trouble and misery, that I go mourning all the day long:

7 For my loins are filled with a sore disease, and there is no whole part in my body.

8 I am feeble and sore smitten; I have roared for the very disquietness of my heart.

9 Lord, thou knowest all my desire; and my groaning is not hid from thee.

10 My heart panteth, my strength hath failed me, and the sight of mine eyes is gone from me.

11 My lovers and my neighbours did stand looking upon my trouble, and my kinsmen stood afar off.

12 They also that sought after my life, laid snares for me; and they that went about to do me evil, talked of wickedness, and imagined deceit all the day long.

13 As for me, I was like a deaf man, and heard not; and as one that is dumb, who doth not open his mouth.

14 I became even as a man that heareth not, and in whose mouth are no reproofs.

15 For in thee, O Lord, have I put my trust; thou shalt

answer for me, O Lord, my God.

16 I have required that they, even mine enemies, should not triumph over me; for when my foot slipt, they rejoiced greatly against me.

17 And I truly am set in the plague, and my heaviness is ever in my sight:

18 For I will confess my wickedness, and be sorry for my sin.

19 But mine enemies live, and are mighty; and they that hate me wrongfully are many in number.

20 They also that reward evil for good are against me; because I follow the thing that good is.

21 Forsake me not, O Lord, my God; be not thou far from me.

22 Haste thee to help me, O Lord, God of my salvation

Psalm xxxix. *Dixi, Custodiam.*

I SAID, I will take heed to my ways, that I offend not in my tongue.

2 I will keep my mouth as it were with a bridle, while the ungodly is in my sight.

3 I held my tongue, and spake nothing: I kept silence, yea, even from good words; but it was pain and grief to me.

4 My heart was hot within me: and while I was thus *musing the fire kindled, and at the last I spake with my tongue:*

5 Lord, let me know my end, and the number of my days, that I may be certified how long I have to live.

6 Behold, thou hast made my days as it were a span long, and mine age is even as nothing in respect of thee; and verily every man living is altogether vanity:

7 For man walketh in a vain shadow, and disquieteth himself in vain; he heapeth up riches, and cannot tell who shall gather them

8 And now, Lord, what is my hope? truly my hope is even in thee.

9 Deliver me from all mine offences, and make me not a rebuke unto the foolish.

10 I became dumb, and opened not my mouth; for it was thy doing.

11 Take thy plague away from me; I am even consumed by the means of thy heavy hand.

12 When thou with rebukes dost chasten man for sin, thou makest his beauty to consume away, like as it were a moth fretting a garment: every man therefore is but vanity.

13 Hear my prayer, O Lord, and with thine ears consider my calling; hold not thy peace at my tears;

14 For I am a stranger with thee, and a sojourner, as all my fathers were.

15 O spare me a little, that I may recover my strength, before I go hence, and be no more seen.

Psalm xl. *Expectans expectavi.*

I WAITED patiently for the Lord, and he inclined unto me, and heard my calling.

2 He brought me also out of the horrible pit, out of the mire and clay, and set my feet upon the rock, and ordered my goings.

3 And he hath put a new song in my mouth, even a thanksgiving unto our God.

4 Many shall see it, and fear, and shall put their trust in the Lord.

5 Blessed is the man that hath set his hope in the Lord, and turned not unto the proud, and to such as go about with lies.

6 O Lord, my God, great are the wondrous works which thou hast done; like as be also thy thoughts, which are to us-ward; and yet there is no man that ordereth them unto thee.

7 If I should declare them, and speak of them, they should be more than I am able to express.

8 Sacrifice and meat-offering thou wouldest not, but mine ears hast thou opened.

9 Burnt-offerings and sacrifice for sin hast thou not required; then said I, Lo, I come.

10 In the volume of the book it is written of me, that I should fulfil thy will. O my God: I *am content to do it; yea, thy law is within my heart.*

11 *I have declared thy righ-*teousness in the great congregation: Lo, I will not refrain my lips, O Lord, and that thou knowest.

12 I have not hid thy righteousness within my heart; my talk hath been of thy truth, and of thy salvation.

13 I have not kept back thy loving mercy and truth from the great congregation.

14 Withdraw not thou thy mercy from me, O Lord; let thy loving kindness and thy truth always preserve me.

15 For innumerable troubles are come about me; my sins have taken such hold upon me, that I am not able to look up; yea, they are more in number than the hairs of my head, and my heart hath failed me.

16 O Lord, let it be thy pleasure to deliver me; make haste, O Lord, to help me.

17 Let them be ashamed, and confounded together, that seek after my soul to destroy it; let them be driven backward, and put to rebuke, that wish me evil.

18 Let them be desolate, and rewarded with shame, that say unto me, Fie upon thee, fie upon thee.

19 Let all those that seek thee, be joyful and glad in thee; and let such as love thy salvation, say alway, The Lord be praised.

20 As for me, I am poor and needy; but the Lord careth for me.

21 Thou art my helper and redeemer; make no long tarrying, O my God.

EVENING PRAYER.

Psalm xli. *Beatus qui intelligit.*

BLESSED is he that considereth the poor and needy; the Lord shall deliver him in the time of trouble.

2 The Lord preserve him, and keep him alive, that he may be blessed upon earth; and deliver not thou him into the will of his enemies.

3 The Lord comfort him when he lieth sick upon his bed; make thou all his bed in his sickness.

4 I said, Lord, be merciful unto me; heal my soul, for I have sinned against thee.

5 Mine enemies speak evil of me; When shall he die, and his name perish?

6 And if he come to see me, he speaketh vanity, and his heart conceiveth falsehood within himself; and when he cometh forth, he telleth it.

7 All mine enemies whisper together against me, even against me do they imagine this evil.

8 Let the sentence of guiltiness proceed against him, and now that he lieth, let him rise up no more.

9 Yea, even mine own familiar friend whom I trusted, who did also eat of my bread, hath laid great wait for me.

10 But be thou merciful unto me, O Lord; raise thou *me up again, and I shall reward them.*

11 *By this I know* thou favourest me, that mine enemy doth not triumph against me.

12 And when I am in my health, thou upholdest me, and shalt set me before thy face for ever.

13 Blessed be the Lord God of Israel, world without end. Amen.

Psalm xlii. *Quemadmodum.*

LIKE as the hart desireth the water-brooks, so longeth my soul after thee, O God.

2 My soul is athirst for G[illegible] yea, even for the living God: When shall I come to appear before the presence of God?

3 My tears have been my meat day and night, while they daily say unto me, where is now thy God?

4 Now when I think thereupon, I pour out my heart by myself; for I went with the multitude, and brought them forth into the house of God;

5 In the voice of praise and thanksgiving, among such as keep holy-day.

6 Why art thou so full of heaviness, O my soul? and why art thou so disquieted within me?

7 Put thy trust in God; for I will yet give him thanks for the help of his countenance.

8 My God, my soul is vexed within me; therefore will I remember thee concerning the land of Jordan, and the little hill of Hermon.

9 One deep calleth another, because of the noise of the water pipes; all thy waves and storms are gone over

10 The Lord hath granted his loving-kindness in the day-time, and in the night-season did I sing of him, and made my prayer unto the God of my life.

11 I will say unto the God of my strength, Why hast thou forgotten me? Why go I thus heavily, while the enemy oppresseth me?

12 My bones are smitten asunder as with a sword, while mine enemies that trouble me cast me in the teeth;

13 Namely, while they say daily unto me, Where is now thy God?

14 Why art thou so vexed, O my soul? and why art thou so disquieted within me?

15 O put thy trust in God; for I will yet thank him, which is the help of my countenance, and my God.

Psalm xliii. *Judica me, Deus.*

GIVE sentence with me, O God, and defend my cause against the ungodly people; O deliver me from the deceitful and wicked man;

2 For thou art the God of my strength: why hast thou put me from thee? and why go I so heavily, while the enemy oppresseth me?

3 O send out thy light and thy truth, that they may lead me, and bring me unto thy holy hill, and to thy dwelling.

4 And that I may go unto the altar of God, even unto the God of my joy and gladness; *and upon the harp will I give thanks* unto thee, O *God, my God.*

5 Why art thou so heavy, O my soul? and why art thou so disquieted within me?

6 O put thy trust in God; for I will yet give him thanks, which is the help of my countenance, and my God.

The Ninth day.

MORNING PRAYER.

Psalm xliv. *Deus, auribus.*

WE have heard with our ears, O God, our fathers have told us what thou hast done in their time of old.

2 How thou hast driven out the heathen with thy hand, and planted them in; how thou hast destroyed the nations and cast them out.

3 For they gat not the land in possession through their own sword, neither was it their own arm that helped them;

4 But thy right hand, and thine arm, and the light of thy countenance; because thou hadst a favour unto them.

5 Thou art my King, O God; send help unto Jacob.

6 Through thee will we overthrow our enemies, and in thy Name will we tread them under that rise up against us.

7 For I will not trust in my bow; it is not my sword that shall help me.

8 But it is thou that savest us from our enemies, and puttest them to confusion that hate us.

9 We make our boast of God all day long, and will praise thy Name for ever.

10 But now thou art far off, and puttest us to confusion; and goest not forth with our armies.

11 Thou makest us to turn our backs upon our enemies, so that they which hate us spoil our goods.

12 Thou lettest us be eaten up like sheep, and hast scattered us among the heathen.

13 Thou sellest thy people for nought, and takest no money for them.

14 Thou makest us to be rebuked of our neighbours, to be laughed to scorn, and had in derision of them that are round about us.

15 Thou makest us to be a by-word among the heathen, and that the people shake their heads at us.

16 My confusion is daily before me, and the shame of my face hath covered me;

17 For the voice of the slanderer and blasphemer, for the enemy and avenger.

18 And though all this be come upon us, yet do we not forget thee, nor behave ourselves frowardly in thy covenant

19 Our heart is not turned back, neither our steps gone out of thy way;

20 No, not when thou hast smitten us into the place of dragons, and covered us with the shadow of death.

21 If we have forgotten the Name of our God, and holden up our hands to any strange god, shall not God search it out? for he *knoweth the very secrets of the heart.*

22 For thy sake also are we killed all the day long, and are counted as sheep appointed to be slain.

23 Up, Lord, why sleepest thou? awake, and be not absent from us for ever.

24 Wherefore hidest thou thy face, and forgettest our misery and trouble?

25 For our soul is brought low, even unto the dust; our belly cleaveth unto the ground.

26 Arise, and help us, and deliver us, for thy mercies' sake.

Psalm xlv. *Eructavit cor meum.*

MY heart is inditing of a good matter; I speak of the things which I have made unto the King.

2 My tongue is the pen of a ready writer.

3 Thou art fairer than the children of men; full of grace are thy lips, because God hath blessed thee for ever.

4 Gird thee with thy sword upon thy thigh, O thou most mighty, according to thy worship and renown.

5 Good luck have thou with thine honour: ride on, because of the word of truth, of meekness and righteousness, and thy right hand shall teach thee terrible things.

6 Thy arrows are very sharp, and the people shall be subdued unto thee even in the midst among the King's enemies.

7 Thy seat, O God, endureth for ever; the sceptre of thy kingdom is a right sceptre.

8 Thou hast loved righteousness, and hated iniquity; wherefore God, even thy God, hath anointed thee with the oil of gladness above thy fellows.

9 All thy garments smell of myrrh, aloes, and cassia; out of the ivory palaces, whereby they have made thee glad.

10 Kings' daughters were among thy honourable women; upon thy right hand did stand the queen in a vesture of gold, wrought about with divers colours.

11 Hearken, O daughter, and consider; incline thine ear; forget also thine own people, and thy father's house.

12 So shall the King have pleasure in thy beauty; for he is thy Lord God, and worship thou him.

13 And the daughter of Tyre shall be there with a gift; like as the rich also among the people shall make their supplication before thee.

14 The King's daughter is all glorious within; her clothing is of wrought gold.

15 She shall be brought unto the King in raiment of needlework; the virgins that be her fellows shall bear her company, and shall be brought unto thee.

16 With joy and gladness shall they be brought, and shall enter into the King's palace.

17 Instead of thy fathers thou shalt have children, whom *thou mayest* make princes in *all lands.*

18 I will remember thy Name from one generation to another; therefore shall the people give thanks unto thee, world without end.

Psalm xlvi. *Deus noster refugium.*

GOD is our hope and strength, a very present help in trouble.

2 Therefore will we not fear, though the earth be moved, and though the hills be carried into the midst of the sea.

3 Though the waters thereof rage and swell, and though the mountains shake at the tempest of the same.

4 The rivers of the flood thereof shall make glad the city of God; the holy place of the tabernacle of the most Highest.

5 God is in the midst of her, therefore shall she not be removed; God shall help her, and that right early.

6 The heathen make much ado, and the kingdoms are moved; but God hath showed his voice, and the earth shall melt away.

7 The Lord of hosts is with us; the God of Jacob is our refuge.

8 O come hither, and behold the works of the Lord, what destruction he hath brought upon the earth.

9 He maketh wars to cease in all the world; he breaketh the bow, and knappeth the spear in sunder, and burneth the chariots in the fire.

10 Be still then, and know that I am God: I will be exalted among the heathen, and I will be exalted in the earth.

11 The Lord of hosts is with us; the God of Jacob is our refuge.

EVENING PRAYER.

Psalm xlvii. *Omnes gentes, plaudite.*

O CLAP your hands together, all ye people: O sing unto God with the voice of melody.

2 For the Lord is high, and to be feared; he is the great King upon all the earth.

3 He shall subdue the people under us, and the nations under our feet.

4 He shall choose out an heritage for us, even the worship of Jacob, whom he loved.

5 God is gone up with a merry noise, and the Lord with the sound of the trump.

6 O sing praises, sing praises unto our God: O sing praises, sing praises unto our King.

7 For God is the king of all the earth: sing ye praises with understanding.

8 God reigneth over the heathen; God sitteth upon his holy seat.

9 The princes of the people are joined unto the people of the God of Abraham; for *God which is very high exalted, doth defend* the earth as *if were with a shield.*

Psalm xlviii. *Magnus Dominus.*

GREAT is the Lord, and highly to be praised in the city of our God, even upon his holy hill.

2 The hill of Sion is a fair place, and the joy of the whole earth; upon the north side lieth the city of the great King: God is well known in her palaces as a sure refuge.

3 For lo, the kings of the earth are gathered, and gone by together.

4 They marvelled to see such things; they were astonished and suddenly cast down.

5 Fear came there upon them; and sorrow, as upon a woman in her travail.

6 Thou shalt break the ships of the sea through the east wind.

7 Like as we have heard, so have we seen in the city of the Lord of hosts, in the city of our God; God upholdeth the same for ever.

8 We wait for thy loving-kindness, O God, in the midst of thy temple.

9 O God, according to thy Name, so is thy praise unto the world's end; thy right hand is full of righteousness.

10 Let the mount Sion rejoice, and the daughter of Judah be glad, because of thy judgments.

11 Walk about Sion, and go round about her; and tell the towers thereof

12 Mark well her bulwarks, set up her houses, that ye may tell them that come after.

13 For this God is our God for ever and ever: He shall be our guide unto death.

Psalm xlix. *Audite hæc, omnes.*

HEAR ye this, all ye people; ponder it with your ears, all ye that dwell in the world;

2 High and low, rich and poor, one with another.

3 My mouth shall speak of wisdom, and my heart shall muse of understanding.

4 I will incline mine ear to the parable, and show my dark speech upon the harp.

5 Wherefore should I fear in the days of wickedness, and when the wickedness of my heels compasseth me round about?

6 There be some that put their trust in their goods, and boast themselves in the multitude of their riches;

7 But no man may deliver his brother, nor make agreement unto God for him:

8 For it cost more to redeem their souls; so that he must let them alone for ever;

9 Yea, though he live long, and see not the grave.

10 For he seeth that wise men also die and perish together, as well as the ignorant and foolish, and leave their riches for other.

11 And yet they think that their houses shall continue for ever, and that their dwelling places shall endure from one *generation* to another; and *call the lands* after their own *names.*

12 Nevertheless, man will not abide in honour, seeing he may be compared unto the beasts that perish; this is the way of them.

13 This is their foolishness, and their posterity praise their saying.

14 They lie in the hell like sheep; death gnaweth upon them, and the righteous shall have dominion over them in the morning: their beauty shall consume in the sepulchre out of their dwelling.

15 But God hath delivered my soul from the place of hell: for he shall receive me.

16 Be not thou afraid, though one be made rich, or if the glory of his house be increased;

17 For he shall carry nothing away with him when he dieth, neither shall his pomp follow him.

18 For while he lived, he counted himself an happy man; and so long as thou dost well unto thyself, men will speak good of thee.

19 He shall follow the generation of his fathers, and shall never see light.

20 Man being in honour hath no understanding, but is compared unto the beasts that perish.

The Tenth Day.

MORNING PRAYER

Psalm 1. *Deus deorum.*

THE Lord, even the most mighty God, hath spoken, and called the world, from

the rising up of the sun unto the going down thereof

2 Out of Sion hath God appeared in perfect beauty.

3 Our God shall come, and shall not keep silence; there shall go before him a consuming fire, and a mighty tempest shall be stirred up round about him.

4 He shall call the heaven from above, and the earth, that he may judge his people.

5 Gather my saints together unto me; those that have made a covenant with me with sacrifice.

6 And the heavens shall declare his righteousness; for God is judge himself.

7 Hear, O my people, and I will speak; I myself will testify against thee, O Israel; for I am God, even thy God.

8 I will not reprove thee because of thy sacrifices, or for thy burnt-offerings; because they were not alway before me;

9 I will take no bullock out of thine house, nor he-goat out of thy folds;

10 For all the beasts of the forest are mine, and so are the cattle upon a thousand hills.

11 I know all the fowls upon the mountains, and the wild beasts of the field are in my sight.

12 If I be hungry, I will not tell thee; for the whole world is mine, and all that is therein.

13 Thinkest thou that I will eat bull's flesh, and drink the blood *of goats?*

14 Offer unto God thanksgiving and pay thy vows unto the Most Highest,

15 And call upon me in the time of trouble; so will I hear thee, and thou shalt praise me.

16 But unto the ungodly said God, Why dost thou preach my laws, and takest my covenant in thy mouth;

17 Whereas thou hatest to be reformed, and hast cast my words behind thee?

18 When thou sawest a thief, thou consentedst unto him; and hast been partaker with the adulterers.

19 Thou hast let thy mouth speak wickedness, and with thy tongue thou hast set forth deceit

20 Thou sattest and spakest against thy brother; yea, and hast slandered thine own mother's son.

21 These things hast thou done, and I held my tongue, and thou thoughtest wickedly, that I am even such a one as thyself; but I will reprove thee, and set before thee the things that thou hast done.

22 O consider this, ye that forget God lest I pluck you away, and there be none to deliver you.

23 Whoso offereth me thanks and praise he honoureth me: and to him that ordereth his conversation right, will I show the salvation of God.

Psalm li. *Miserere mei, Deus.*

HAVE mercy upon me O God, after thy great goodness; according to the

multitude of thy mercies do away mine offences.

2 Wash me thoroughly from my wickedness, and cleanse me from my sin;

3 For I acknowledge my faults, and my sin is ever before me.

4 Against thee only have I sinned, and done this evil in thy sight, that thou mightest be justified in thy saying, and clear when thou art judged.

5 Behold I was shapen in wickedness, and in sin hath my mother conceived me.

6 But lo, thou requirest truth in the inward parts, and shalt make me to understand wisdom secretly.

7 Thou shalt purge me with hyssop, and I shall be clean; thou shalt wash me, and I shall be whiter than snow.

8 Thou shalt make me hear of joy and gladness, that the bones which thou hast broken may rejoice.

9 Turn thy face from my sins, and put out all my misdeeds.

10 Make me a clean heart, O God, and renew a right spirit within me.

11 Cast me not away from thy presence, and take not thy Holy Spirit from me.

12 O give me the comfort of thy help again, and stablish me with thy free Spirit.

13 Then shall I teach thy ways unto the wicked, and sinners shall be converted unto thee.

14 Deliver me from blood-*guiltiness, O God,* thou that art the God of my health; and my tongue shall sing of thy righteousness.

15 Thou shalt open my lips, O Lord, and my mouth shall show thy praise.

16 For thou desirest no sacrifice, else would I give it thee; but thou delightest not in burnt-offerings.

17 The sacrifice of God is a troubled spirit: a broken and contrite heart, O God, shalt thou not despise.

18 O be favourable and gracious unto Sion; build thou the walls of Jerusalem.

19 Then shalt thou be pleased with the sacrifice of righteousness, with the burnt-offerings and oblations; then shall they offer young bullocks upon thine altar.

Psalm lii. *Quid gloriaris?*

WHY boastest thou thyself, thou tyrant, that thou canst do mischief?

2 Whereas the goodness of God endureth yet daily.

3 Thy tongue imagineth wickedness, and with lies thou cuttest like a sharp razor.

4 Thou hast loved unrighteousness more than goodness, and to talk of lies more than righteousness.

5 Thou hast loved to speak all words that may do hurt, O thou false tongue.

6 Therefore shall God destroy thee for ever; he shall take thee, and pluck thee out of thy dwelling, and root thee out of the land of the living.

7 The righteous also shall

see this, and fear, and shall laugh him to scorn :

8 Lo, this is the man that took not God for his strength; but trusteth unto the multitude of his riches, and strengthened himself in his wickedness.

9 As for me, I am like a green olive-tree in the house of God; my trust is in the tender mercy of God forever and ever.

10 I will always give thanks unto thee for that thou hast done; and I will hope in thy Name, for thy saints like it well.

EVENING PRAYER.

Psalm liii. *Dixit insipiens.*

THE foolish body hath said in his heart, There is no God.

2 Corrupt are they, and become abominable in their wickedness; there is none that doeth good.

3 God looked down from heaven upon the children of men, to see if there were any that would understand, and seek after God.

4 But they are all gone out of the way, they are altogether become abominable; there is also none that doeth good, no not one.

5 Are not they without understanding that work wickedness, eating up my people as if they would eat bread? they have not called upon God.

6 They were afraid, where no fear was; for God hath broken the bones of him that besieged thee; thou hast put them to confusion, because God hath despised them.

7 Oh that the salvation were given unto Israel out of Sion! Oh that the Lord would deliver his people out of captivity!

8 Then should Jacob rejoice, and Israel should be right glad.

Psalm liv. *Deus, in Nomine.*

SAVE me, O God, for thy Name's sake, and avenge me in thy strength.

2 Hear my prayer, O God, and hearken unto the words of my mouth:

3 For strangers are risen up against me; and tyrants, which have not God before their eyes, seek after my soul.

4 Behold, God is my helper; the Lord is with them that uphold my soul.

5 He shall reward evil unto mine enemies: destroy thou them in thy truth.

6 An offering of a free heart will I give thee, and praise thy Name, O Lord; because it is so comfortable.

7 For he hath delivered me out of all my trouble; and mine eye hath seen his desire upon mine enemies.

Psalm lv. *Exaudi, Deus.*

HEAR my prayer, O God; and hide not thyself from my petition.

2 Take heed unto me, and hear me, how I mourn in my prayer, and am vexed.

2 Thou that hearest the prayer, unto thee shall all flesh come.

3 My misdeeds prevail against me: O be thou merciful unto our sins.

4 Blessed is the man whom thou choosest, and receivest unto thee: he shall dwell in thy court, and shall be satisfied with the pleasures of thy house, even of thy holy temple.

5 Thou shalt show us wonderful things in thy righteousness, O God of our salvation: thou that art the hope of all the ends of the earth, and of them that remain in the broad sea.

6 Who in his strength setteth fast the mountains, and is girded about with power.

7 Who stilleth the raging of the sea, and the noise of his waves, and the madness of the people.

8 They also that dwell in the uttermost parts of the earth shall be afraid at thy tokens, thou that makest the out-goings of the morning and evening to praise thee.

9 Thou visitest the earth, and blessest it; thou makest it very plenteous.

10 The river of God is full of water: thou preparest their corn, for so thou providest for the earth.

11 Thou waterest her furrows; thou sendest rain into the little vallies thereof: thou *makest it soft with the drops of rain, and blessest the increase of it.*

12 Thou crownest the year with thy goodness; and thy clouds drop fatness.

13 They shall drop upon the dwellings of the wilderness; and the little hills shall rejoice on every side.

14 The folds shall be full of sheep: the vallies also shall stand so thick with corn, that they shall laugh and sing.

Psalm lxvi. *Jubilate Deo.*

O Be joyful in God, all ye lands; sing praises unto the honour of his Name; make his praise to be glorious.

2 Say unto God, O how wonderful art thou in thy works; through the greatness of thy power shall thine enemies be found liars unto thee.

3 For all the world shall worship thee, sing of thee, and praise thy Name.

4 O come hither, and behold the works of God, how wonderful he is in his doing toward the children of men.

5 He turned the sea into dry land, so that they went through the water on foot; there did we rejoice thereof.

6 He ruleth with his power for ever; his eyes behold the people: and such as will not believe shall not be able to exalt themselves.

7 O praise our God, ye people, and make the voice of his praise to be heard;

8 Who holdeth our soul in life, and suffereth not our feet to slip.

9 For thou, O God, hast proved us; thou also hast tried silver is tried.

10 Thou broughtest us into the snare, and laidst trouble upon our loins.

11 Thou sufferedst men to ride over our heads; we went through fire and water, and thou broughtest us out into a wealthy place.

12 I will go into thine house with burnt-offerings, and will pay thee my vows, which I promised with my lips, and spake with my mouth, when I was in trouble.

13 I will offer unto thee fat burnt-sacrifices, with the incense of rams; I will offer bullocks and goats.

14 O come hither and hearken, all ye that fear God, and I will tell you what he hath done for my soul.

15 I called unto him with my mouth, and gave him praises with my tongue.

16 If I incline unto wickedness with mine heart, the Lord will not hear me.

17 But God hath heard me, and considered the voice of my prayer.

18 Praised be God, who hath not cast out my prayer, nor turned his mercy from me.

Psalm lxvii. *Deus misereatur.*

GOD be merciful unto us, and bless us, and show us the light of his countenance, and be merciful unto us;

2 That thy way may be known upon earth, thy saving health among all nations.

3 Let the people praise thee, *O God; yea, let all the people praise thee.*

4 O let the nations rejoice and be glad; for thou shalt judge the folk righteously, and govern the nations upon earth.

5 Let the people praise thee, O God; let all the people praise thee.

6 Then shall the earth bring forth her increase; and God, even our own God, shall give us his blessing.

7 God shall bless us; and all the ends of the world shall fear him.

The Thirteenth Day.

MORNING PRAYER.

Psalm lxviii. *Exurgat Deus.*

LET God arise, and let his enemies be scattered; let them also that hate him flee before him.

2 Like as the smoke vanisheth, so shalt thou drive them away; and like as wax melteth at the fire, so let the ungodly perish at the presence of God.

3 But let the righteous be glad, and rejoice before God; let them also be merry and joyful.

4 O sing unto God, and sing praises unto his Name; magnify him that rideth upon the heavens, as it were upon an horse; praise him in his Name JAH, and rejoice before him.

5 He is a father of the fatherless, and defendeth the cause of the widows; even God in his holy habitation.

6 He is the God that maketh men to be of one mind in an house, and bringeth

risoners out of captivity; but etteth the runagates continu n scarceness.

7 O God, when thou went- st forth before the peop e; when thou wentest through he wilderness,

8 The earth shook, and the heavens dropped at the pre- ience of God; even as Sinai also was moved at the pre- ience of God, who is the God of Israel.

9 Thou, O God, sentest a gracious rain upon thine inhe- ritance, and refreshedst it when it was weary.

10 Thy congregation shall dwell therein; for thou, O God, hast of thy goodness pre- pared for the poor.

11 The Lord gave the word: great was the company of the preachers.

12 Kings with their armies did flee, and were discomfited, and they of the household di- vided the spoil.

13 Though ye have lain among the pots, yet shall ye be as the wings of a dove that is covered with silver wings, and her feathers like gold.

14 When the Almighty scattered kings for their sake, then were they as white as snow in Salmon.

15 As the hill of Basan, so is God's hill; even an high hill, as the hill of Basan.

16 Why hop ye so, ye high hills? this is God's hill, in the which it pleaseth him to dwell; yea, the Lord will abide in it *for ever.*

17 *The chariots of God are* twenty thousand, even thou- sands of Angels; and the Lord is among them as in the holy place of Sinai.

18 Thou art gone up on high, thou hast led captivity captive, and received gifts for men; yea, even for thine ene- mies, that the Lord God might dwell among them.

19 Praised be the Lord dai- ly, even the God who helpeth us, and poureth his benefits upon us.

20 He is our God, even the God of whom cometh salva- tion: God is the Lord, by whom we escape death.

21 God shall wound the head of his enemies, and the hairy scalp of such a one as goeth on still in his wicked- ness.

22 The Lord hath said, I will bring my people again, as I did from Basan; mine own will I bring again, as I did sometime from the deep of the sea.

23 That thy foot may be dipped in the blood of thine enemies, and that the tongue of thy dogs may be red through the same.

24 It is well seen, O God, how thou goest; how thou, my God and King, goest in the sanctuary.

25 The singers go before, the minstrels follow after; in the midst are the damsels playing with the timbrels.

26 Give thanks, O Israel, unto God the Lord, in the con- gregations, from the ground of the heart,

27 There is little Benjamin their ruler, and the princes of Juda their council; the princes of Zebulon, and the princes of Naphtali.

28 Thy God hath sent forth strength for thee; stablish the thing, O God, that thou hast wrought in us,

29 For thy temple's sake at Jerusalem: so shall kings bring presents unto thee.

30 When the company of the spear-men, and multitude of the mighty, are scattered abroad among the beasts of the people, so that they humbly bring pieces of silver; and when he hath scattered the people that delight in war;

31 Then shall the princes come out of Egypt; the Morians' land shall soon stretch out her hands unto God.

32 Sing unto God, O ye kingdoms of the earth; O sing praises unto the Lord,

33 Who sitteth in the heavens over all, from the beginning: Lo, he doth send out his voice; yea, and that a mighty voice.

34 Ascribe ye the power to God over Israel: his worship and strength is in the clouds.

35 O God, wonderful art thou in thy holy places: even the God of Israel, he will give strength and power unto his people. Blessed be God.

EVENING PRAYER.

Psalm lxix. *Salvum me fac.*

SAVE me, O God; for the *waters are come in, even unto my soul.*

2 I stick fast in the deep mire, where no ground is; I am come into deep waters, so that the floods run over me.

3 I am weary of crying, my throat is dry; my sight faileth me for waiting so long upon my God.

4 They that hate me without a cause are more than the hairs of my head; they that are mine enemies, and would destroy me, guiltless, are mighty.

5 I paid them the things that I never took: God, thou knowest my simpleness, and my faults are not hid from thee.

6 Let not them that trust in thee, O Lord God of hosts, be ashamed for my cause; let not those that seek thee be confounded through me, O Lord God of Israel.

7 And why? for thy sake have I suffered reproof; shame hath covered my face.

8 I am become a stranger unto my brethren, even an alien unto my mother's children.

9 For the zeal of thine house hath even eaten me, and the rebukes of them that rebuked thee, are fallen upon me.

10 I wept, and chastened myself with fasting, and that was turned to my reproof.

11 I put on sackcloth also, and they jested upon me.

12 They that sit in the gate speak against me, and the drunkards make songs upon me.

13 But, Lord, I make my

prayer unto thee in an acceptable time.

14 Hear me, O God, in the multitude of thy mercy, even in the truth of thy salvation.

15 Take me out of the mire, that I sink not; O let me be delivered from them that hate me, and out of the deep waters.

16 Let not the water-flood drown me, neither let the deep swallow me up; and let not the pit shut her mouth upon me.

17 Hear me, O Lord, for thy loving-kindness is comfortable; turn thee unto me according to the multitude of thy mercies:

18 And hide not thy face from thy servant; for I am in trouble: O haste thee, and hear me.

19 Draw nigh unto my soul, and save it; O deliver me, because of mine enemies.

20 Thou hast known my reproof, my shame, and my dishonour: mine adversaries are all in thy sight

21 Thy rebuke hath broken my heart; I am full of heaviness: I looked for some to have pity on me, but there was no man, neither found I any to comfort me.

22 They gave me gall to eat; and when I was thirsty, they gave me vinegar to drink.

23 Let their table be made a snare to take themselves withal; and let the things that should have been for their wealth, be unto them an occasion of falling.

24 Let their eyes be blinded, that they see not; and ever bow thou down their backs.

25 Pour out thine indignation upon them, and let thy wrathful displeasure take hold of them.

26 Let their habitation be void, and no man to dwell in their tents.

27 For they persecute him whom thou hast smitten, and they talk how they may vex them whom thou hast wounded.

28 Let them fall from one wickedness to another, and not come into thy righteousness.

29 Let them be wiped out of the book of the living, and not be written among the righteous.

30 As for me, when I am poor and in heaviness, thy help, O God, shall lift me up.

31 I will praise the name of God with a song, and magnify it with thanksgiving.

32 This also shall please the Lord, better than a bullock that hath horns and hoofs.

33 The humble shall consider this and be glad: seek ye after God, and your soul shall live.

34 For the Lord heareth the poor, and despiseth not his prisoners.

35 Let heaven and earth praise him: the sea, and all that moveth therein.

36 For God will save Sion, and build the cities of Juda, that men may dwell there, and have it in possession.

37 The posterity also of his servants shall inherit it; and they that love his Name shall dwell therein.

Psalm lxx. *Deus, in adjutorium.*

HASTE thee, O God, to deliver me; make haste to help me, O Lord.

2 Let them be ashamed and confounded, that seek after my soul; let them be turned backward and put to confusion, that wish me evil.

3 Let them for their reward be soon brought to shame, that cry over me, There, there.

4 But let all those that seek thee be joyful and glad in thee: and let all such as delight in thy salvation say alway, The Lord be praised.

5 As for me, I am poor and in misery: haste thee unto me, O God.

6 Thou art my helper, and my Redeemer: O Lord, make no long tarrying.

The Fourteenth Day.

MORNING PRAYER.

Psalm lxxi. *In te, Domine, speravi.*

IN thee, O Lord, have I put my trust; let me never be put to confusion, but rid me, and deliver me in thy righteousness; incline thine ear unto me, and save me.

2 *Be thou my* strong hold, *whereunto I may* alway resort: *thou hast* promised to help me, for thou art my house of defence, and my castle.

3 Deliver me, O my God, out of the hand of the ungodly, out of the hand of the unrighteous and cruel man:

4 For thou, O Lord God, art the thing that I long for: thou art my hope, even from my youth.

5 Through thee have I been holden up ever since I was born: thou art he that took me out of my mother's womb: my praise shall be always of thee.

6 I am become as it were a monster unto many, but my sure trust is in thee.

7 O let my mouth be filled with thy praise, that I may sing of thy glory and honour all the day long.

8 Cast me not away in the time of age; forsake me not when my strength faileth me:

9 For mine enemies speak against me; and they that lay wait for my soul take their counsel together, saying, God hath forsaken him; persecute him, and take him; for there is none to deliver him.

10 Go not far from me, O God; my God, haste thee to help me.

11 Let them be confounded and perish, that are against my soul; let them be covered with shame and dishonour, that seek to do me evil.

12 As for me, I will patiently abide alway, and will praise thee more and more.

13 My mouth shall daily speak of thy righteousness and

salvation; for I know no end thereof.

14 I will go forth in the strength of the Lord God, and will make mention of thy righteousness only.

15 Thou, O God, hast taught me from my youth up until now; therefore will I tell of thy wondrous works.

16 Forsake me not, O God, in mine old age, when I am grey-headed, until I have showed thy strength unto this generation, and thy power to all them that are yet for to come.

17 Thy righteousness, O God, is very high, and great things are they that thou hast done: O God, who is like unto thee!

18 O what great troubles and adversities hast thou showed me! and yet didst thou turn and refresh me; yea, and brought'est me from the deep of the earth again.

19 Thou hast brought me to great honour, and comforted me on every side:

20 Therefore will I praise thee, and thy faithfulness, O God, playing upon an instrument of music: unto thee will I sing upon the harp, O thou Holy One of Israel.

21 My lips will be fain when I sing unto thee; and so will my soul, whom thou hast delivered.

22 My tongue shall also talk of thy righteousness all the day long; for they are confounded and brought unto shame, that seek to do me evil.

Psalm lxxii. *Deus, judicium.*

GIVE the king thy judgments, O God, and thy righteousness unto the king's son.

2 Then shall he judge thy people according unto right, and defend the poor.

3 The mountains also shall bring peace, and the little hills righteousness unto the people.

4 He shall keep the simple folk by their right, defend the children of the poor, and punish the wrong doer.

5 They shall fear thee as long as the sun and moon endureth, from one generation to another.

6 He shall come down like the rain into a fleece of wool, even as the drops that water the earth.

7 In his time shall the righteous flourish; yea, and abundance of peace, as long as the moon endureth.

8 His dominion shall be also from the one sea to the other, and from the flood unto the world's end.

9 They that dwell in the wilderness shall kneel before him; his enemies shall lick the dust.

10 The kings of Tharsis and of the isles shall give presents; the kings of Arabia and Saba shall bring gifts.

11 All kings shall fall down before him; all nations shall do him service.

12 For he shall deliver the poor, when he crieth; the needy also, and him that hath no helper.

13 He shall be favourable to the simple and needy, and shall preserve the souls of the poor.

14 He shall deliver their souls from falsehood and wrong; and dear shall their blood be in his sight.

15 He shall live, and unto him shall be given of the gold of Arabia; prayer shall be made ever unto him, and daily shall he be praised.

16 There shall be an heap of corn in the earth, high upon the hills; his fruit shall shake like Libanus, and shall be green in the city like grass upon the earth.

17 His name shall endure for ever; his name shall remain under the sun amongst the posterities, which shall be blessed through him; and all the heathen shall praise him.

18 Blessed be the Lord God, even the God of Israel, which only doeth wondrous things;

19 And blessed be the Name of his Majesty for ever: and all the earth shall be filled with his Majesty. Amen, Amen.

EVENING PRAYER.

Psalm lxxiii. *Quam bonus Israel!*

TRULY God is loving unto Israel; even unto such as are of a clean heart.

2 Nevertheless my feet were almost gone, my treadings had well nigh slipt.

3 And why? I was grieved at the wicked: *I do also see the ungodly in such prosperity.*

4 For they are in no peril of death; but are lusty and strong.

5 They come in no misfortune like other folk; neither are they plagued like other men.

6 And this is the cause that they are so holden with pride, and overwhelmed with cruelty.

7 Their eyes swell with fatness, and they do even what they lust.

8 They corrupt other, and speak of wicked blasphemy; their talking is against the Most High.

9 For they stretch forth their mouth unto the heaven, and their tongue goeth through the world.

10 Therefore fall the people unto them, and thereout suck they no small advantage.

11 Tush, say they, how should God perceive it? is there knowledge in the Most High?

12 Lo, these are the ungodly: these prosper in the world; and these have riches in possession: and I said, Then have I cleansed my heart in vain, and washed mine hands in innocency.

13 All the day long have I been punished, and chastened every morning.

14 Yea, and I had almost said even as they; but lo, then I should have condemned the generation of thy children.

15 Then thought I to understand this; but it was too hard for me,

16 Until I went into the sanctuary of God: then understood I the end of these men;

17 Namely, how thou dost set them in slippery places, and castest them down and destroyest them.

18 O how suddenly do they consume, perish, and come to a fearful end!

19 Yea, even like as a dream when one awaketh; so shalt thou make their image to vanish out of the city.

20 Thus my heart was grieved, and it went even through my reins.

21 So foolish was I, and ignorant, even as it were a beast before thee.

22 Nevertheless, I am alway by thee; for thou hast holden me by my right hand.

23 Thou shalt guide me with thy counsel, and after that receive me with glory.

24 Whom have I in heaven but thee? and there is none upon earth that I desire in comparison of thee.

25 My flesh and my heart faileth; but God is the strength of my heart, and my portion for ever.

26 For lo, they that forsake thee shall perish; thou hast destroyed all them that commit fornication against thee.

27 But it is good for me to hold me fast by God, to put my trust in the Lord God, and to speak of all thy works in the gates of the daughter of Sion.

Psalm lxxiv. *Ut quid, Deus?*

O GOD, wherefore art thou absent from us so long? *why is thy wrath so hot* against *the sheep of thy* pasture?

2 O think upon thy congregation, whom thou hast purchased, and redeemed of old.

3 Think upon the tribe of thine inheritance, and mount Sion, wherein thou hast dwelt.

4 Lift up thy feet, that thou mayest utterly destroy every enemy, which hath done evil in thy sanctuary.

5 Thine adversaries roar in the midst of thy congregations, and set up their banners for tokens.

6 He that hewed timber afore out of the thick trees, was known to bring it to an excellent work;

7 But now they break down all the carved work thereof with axes and hammers.

8 They have set fire upon thy holy places, and have defiled the dwelling place of thy Name, even unto the ground.

9 Yea, they said in their hearts, Let us make havock of them altogether: Thus have they burnt up all the houses of God in the land.

10 We see not our tokens; there is not one prophet more; no, not one is there among us, that understandeth any more.

11 O God, how long shall the adversary do his dishonour? how long shall the enemy blaspheme thy Name? for ever?

12 Why withdrawest thou thy hand? why pluckest thou not thy right hand out of thy bosom, to consume the enemy?

13 For God is my King of old; the help that is done

upon earth, he doeth it himself.

14 Thou didst divide the sea through thy power; thou brakest the heads of the dragons in the waters.

15 Thou smotest the heads of Leviathan in pieces, and gavest him to be meat for the people in the wilderness.

16 Thou broughtest out fountains, and waters out of the hard rocks; thou driedst up mighty waters.

17 The day is thine, and the night is thine; thou hast prepared the light and the sun.

18 Thou hast set all the borders of the earth; thou hast made summer and winter.

19 Remember this, O Lord, how the enemy hath rebuked; and how the foolish people hath blasphemed thy name.

20 O deliver not the soul of thy turtle-dove unto the multitude of the enemies; and forget not the congregation of the poor for ever.

21 Look upon the covenant; for all the earth is full of darkness and cruel habitations.

22 O let not the simple go away ashamed; but let the poor and needy give praise unto thy Name.

23 Arise, O God, maintain thine own cause; remember how the foolish man blasphemeth thee daily.

24 Forget not the voice of thine enemies: the presumption of them that hate thee *increaseth* ever more and more.

The Fifteenth Day.

MORNING PRAYER.

Psalm lxxv. *Confitebimur tibi.*

UNTO thee, O God, do we give thanks; yea, unto thee do we give thanks.

2 Thy name also is so nigh; and that do thy wondrous works declare.

3 When I receive the congregation, I shall judge according unto right.

4 The earth is weak, and all the inhabiters thereof: I bear up the pillars of it.

5 I said unto the fools, Deal not so madly; and to the ungodly, Set not up your horn.

6 Set not up your horn on high, and speak not with a stiff neck:

7 For promotion cometh neither from the east, nor from the west, nor yet from the south.

8 And why? God is the Judge; he putteth down one, and setteth up another.

9 For in the hand of the Lord there is a cup, and the wine is red; it is full mixt, and he poureth out of the same.

10 As for the dregs thereof, all the ungodly of the earth shall drink them, and suck them out.

11 But I will talk of the God of Jacob, and praise him for ever.

12 All the horns of the ungodly also will I break, and the horns of the righteous shall be exalted.

Psalm lxxvi. *Notus in Judæa.*

IN Jury is God known; his Name is great in Israel.

2 At Salem is his tabernacle, and his dwelling in Sion.

3 There brake he the arrows of the bow, the shield, the sword, and the battle.

4 Thou art of more honour and might than the hills of the robbers.

5 The proud are robbed; they have slept their sleep; and all the men whose hands were mighty, have found nothing.

6 At thy rebuke, O God of Jacob, both the chariot and horse are fallen.

7 Thou, even thou art to be feared; and who may stand in thy sight, when thou art angry

8 Thou didst cause thy judgment to be heard from heaven; the earth trembled, and was still,

9 When God arose to judgment, and to help all the meek upon earth.

10 The fierceness of man shall turn to thy praise, and the fierceness of them shalt thou refrain.

11 Promise unto the Lord your God, and keep it, all ye that are round about him: bring presents unto him that ought to be feared.

12 He shall refrain the spirit of princes, and is wonderful among the kings of the earth.

Psalm lxxvii. *Voce mea ad Dominum.*

I WILL cry unto God with my voice; even unto God *will I cry with my voice, and he shall hearken unto me.*

2 In the time of my trouble I sought the Lord: my sore ran, and ceased not in the night-season; my soul refused comfort.

3 When I am in heaviness, I will think upon God; when my heart is vexed, I will complain.

4 Thou holdest mine eyes waking: I am so feeble that I cannot speak.

5 I have considered the days of old, and the years that are past.

6 I call to remembrance my song, and in the night I commune with mine own heart, and search out my spirits.

7 Will the Lord absent him for ever; and will he be more intreated?

8 Is his mercy clean gone for ever; and is his promise come utterly to an end for evermore?

9 Hath God forgotten to be gracious; and will he shut up his loving-kindness in displeasure?

10 And I said, It is mine own infirmity; but I will remember the years of the right hand of the Most Highest.

11 I will remember the works of the Lord, and call to mind the wonders of old time.

12 I will think also of all thy works, and my talking shall be of thy doings.

13 Thy way, O God, is holy: who is so great a God as our God?

14 Thou art the God that doeth wonders, and hast de-

clared thy power among the people.

15 Thou hast mightily delivered thy people, even the sons of Jacob and Joseph.

16 The waters saw thee, O God, the waters saw thee, and were afraid; the depths also were troubled.

17 The clouds poured out water, the air thundered, and thine arrows went abroad.

18 The voice of thy thunder was heard round about; the lightnings shone upon the ground; the earth was moved, and shook withal.

19 Thy way is in the sea, and thy paths in the great waters, and thy foot-steps are not known.

20 Thou leddest thy people like sheep, by the hand of Moses and Aaron.

EVENING PRAYER.

Psalm lxxviii. *Attendite, popule.*

HEAR my law, O my people; incline your ears unto the words of my mouth.

2 I will open my mouth in a parable; I will declare hard sentences of old.

3 Which we have heard and known, and such as our fathers have told us;

4 That we should not hide them from the children of the generations to come; but to show the honour of the Lord, his mighty and wonderful works that he hath done.

5 He made a covenant with Jacob, and gave Israel a law, which he commanded our forefathers to teach their children.

6 That their posterity might know it, and the children which were yet unborn;

7 To the intent that when they came up, they might show their children the same;

8 That they might put their trust in God; and not to forget the works of God, but to keep his commandments;

9 And not to be as their forefathers, a faithless and stubborn generation; a generation that set not their heart aright, and whose spirit cleaveth not steadfastly unto God.

10 Like as the children of Ephraim; who being harnassed, and carrying bows, turned themselves back in the day of battle.

11 They kept not the covenant of God, and would not walk in his law.

12 But forgat what he had done, and the wonderful works that he had showed for them.

13 Marvellous things did he in the sight of our forefathers, in the land of Egypt, even in the field of Zoan.

14 He divided the sea, and let them go through; he made the waters to stand on an heap.

15 In the day time also he led them with a cloud, and all the night through with a light of fire.

16 He clave the hard rocks in the wilderness, and gave them drink thereof, as it had been out of the great depth.

17 He brought waters

of the stony rock, so that it gushed out like the rivers.

18 Yet for all this, they sinned more against him, and provoked the Most Highest in the wilderness.

19 They tempted God in their hearts, and required meat for their lust.

20 They spake against God also, saying, Shall God prepare a table in the wilderness?

21 He smote the stony rock indeed, that the water gushed out, and the streams flowed withal; but can he give bread also, or provide flesh for his people?

22 When the Lord heard this, he was wroth; so the fire was kindled in Jacob, and there came up heavy displeasure against Israel;

23 Because they believed not in God, and put not their trust in his help.

24 So he commanded the clouds above, and opened the doors of heaven.

25 He rained down Manna also upon them for to eat, and gave them food from heaven.

26 So man did eat angels' food; for he sent them meat enough.

27 He caused the east wind to blow under heaven; and through his power he brought in the south-west wind.

28 He rained flesh upon them as thick as dust, and feathered fowls like as the sand of the sea.

29 He let it fall among their *tents, even round about their habitation.*

30 So they did eat and were filled; for he gave them their own desire: they were not disappointed of their lust.

31 But while the meat was yet in their mouths, the heavy wrath of God came upon them, and slew the wealthiest of them; yea, and smote down the chosen men that were in Israel.

32 But for all this, they sinned yet more, and believed not his wondrous works.

33 Therefore their days did he consume in vanity, and their years in trouble.

34 When he slew them, they sought him, and turned them early, and inquired after God.

35 And they remembered that God was their strength, and that the high God was their Redeemer.

36 Nevertheless, they did but flatter him with their mouth, and dissembled with him in their tongue.

37 For their heart was not whole with him, neither continued they steadfast in his covenant.

38 But he was so merciful, that he forgave their misdeeds, and destroyed them not.

39 Yea, many a time turned he his wrath away, and would not suffer his whole displeasure to arise.

40 For he considered that they were but flesh, and that they were even a wind that passeth away, and cometh not again.

41 Many a time did they

provoke him in the wilderness, and grieved him in the desert.

42 They turned back, and tempted God; and moved the Holy One in Israel.

43 They thought not of his hand, and of the day when he delivered them from the hand of the enemy.

44 How he had wrought his miracles in Egypt, and his wonders in the field of Zoan.

45 He turned their waters into blood, so that they might not drink of the rivers.

46 He sent lice among them, and devoured them up, and frogs to destroy them.

47 He gave their fruit unto the caterpillar, and their labour unto the grasshopper.

48 He destroyed their vines with hail-stones, and their mulberry-trees with the frost.

49 He smote their cattle also with hail-stones, and their flocks with hot thunder-bolts.

50 He cast upon them the furiousness of his wrath, anger, displeasure, and trouble; and sent evil angels among them.

51 He made a way to his indignation, and spared not their soul from death; but gave their life over to the pestilence;

52 And smote all the first-born in Egypt, the most principal and mightiest in the dwellings of Ham.

53 But as for his own people, he led them forth like sheep, and carried them in the wilderness like a flock.

54 He brought them out safely, that they should not fear, and overwhelmed their enemies with the sea.

55 And brought them within the borders of his sanctuary, even to his mountain, which he purchased with his right hand.

56 He cast out the heathen also before them, caused their land to be divided among them for an heritage, and made the tribes of Israel to dwell in their tents.

57 So they tempted and displeased the most high God, and kept not his testimonies;

58 But turned their backs, and fell away like their forefathers; starting aside like a broken bow.

59 For they grieved him with their hill-altars, and provoked him to displeasure with their images.

60 When God heard this, he was wroth, and took sore displeasure at Israel;

61 So that he forsook the tabernacle in Silo, even the tent that he had pitched among men.

62 He delivered their power into captivity, and their beauty into the enemies' hand.

63 He gave his people over also unto the sword, and was wroth with his inheritance.

64 The fire consumed their young men, and their maidens were not given to marriage.

65 Their priests were slain with the sword, and there were no widows to make lamentation.

66 So the Lord awaked as

one out of sleep, and like a giant refreshed with wine.

67 He smote his enemies in the hinder parts, and put them to a perpetual shame.

68 He refused the tabernacle of Joseph, and chose not the tribe of Ephraim;

69 But chose the tribe of Judah, even the hill of Sion, which he loved.

70 And there he built his temple on high, and laid the foundation of it like the ground which he hath made continually.

71 He chose David also his servant, and took him away from the sheep-folds:

72 As he was following the ewes great with young ones, he took him, that he might feed Jacob his people, and Israel his inheritance.

73 So he fed them with a faithful and true heart, and ruled them prudently with all his power.

The Sixteenth Day.

MORNING PRAYER.

Psalm lxxix. *Deus, venerunt.*

O GOD, the heathen are come into thine inheritance; thy holy temple have they defiled, and made Jerusalem an heap of stones.

2 The dead bodies of thy servants have they given to be meat unto the fowls of the air and the flesh of thy saints unto the beasts of the land.

3 Their blood have they *shed like water on* every side of Jerusalem, and there was no man to bury them.

4 We have become an open shame to our enemies, a very scorn and derision unto them that are round about us.

5 Lord, how long wilt thou be angry? shall thy jealousy burn like fire for ever?

6 Pour out thine indignation upon the heathen that have not known thee; and upon the kingdoms that have not called upon thy Name:

7 For they have devoured Jacob, and laid waste his dwelling-place.

8 O remember not our old sins, but have mercy upon us, and that soon; for we are come to great misery.

9 Help us, O God of our salvation, for the glory of thy Name: O deliver us, and be merciful unto our sins, for thy Name's sake.

10 Wherefore do the heathen say, Where is now their God?

11 O let the vengeance of thy servants' blood that is shed, be openly showed upon the heathen, in our sight.

12 O let the sorrowful sighing of the prisoners come before thee; according to the greatness of thy power, preserve thou those that are appointed to die.

13 And for the blasphemy wherewithour neighbours have blasphemed thee, reward thou them, O Lord, seven-fold into their bosom.

14 So we that are thy people, and sheep of thy pasture,

shall give thee thanks for ever, and will alway be showing forth thy praise from generation to generation.

Psalm lxxx. *Qui regis Israel.*

HEAR, O thou shepherd of Israel, thou that leadest Joseph like a sheep; show thyself also, thou that sittest upon the cherubim:

2 Before Ephraim, Benjamin, and Manasses, stir up thy strength, and come and help us.

3 Turn us again, O God; show the light of thy countenance, and we shall be whole.

4 O Lord God of hosts, how long wilt thou be angry with thy people that prayeth?

5 Thou feedest them with the bread of tears, and givest them plenteousness of tears to drink.

6 Thou hast made us a very strife unto our neighbours, and our enemies laugh us to scorn.

7 Turn us again, thou God of hosts; show the light of thy countenance, and we shall be whole.

8 Thou hast brought a vine out of Egypt; thou hast cast out the heathen, and planted it.

9 Thou madest room for it; and when it had taken root, it filled the land.

10 The hills were covered with the shadow of it, and the boughs thereof were like the goodly cedar trees.

11 She stretched out her branches unto the sea, and her boughs unto the river.

12 Why hast thou then broken down her hedge, that all they that go by pluck off her grapes?

13 The wild boar out of the wood doth root it up, and the wild beasts of the field devour it.

14 Turn thee again, thou God of hosts, look down from heaven; behold and visit this vine.

15 And the place of the vine-yard that thy right hand hath planted, and the branch that thou madest so strong for thyself.

16 It is burnt with fire, and cut down; and they shall perish at the rebuke of thy countenance.

17 Let thy hand be upon the man of thy right hand and upon the son of man, whom thou madest so strong for thine own self;

18 And so will not we go back from thee: O let us live, and we shall call upon thy Name.

19 Turn us again, O Lord God of hosts; show the light of thy countenance, and we shall be whole.

Psalm lxxxi. *Exultate Deo.*

SING we merrily unto God, our strength; make a cheerful noise unto the God of Jacob.

2 Take the psalm, bring hither the tabret, the merry harp, with the lute.

3 Blow up the trumpet in the new moon, even in the time appointed, and upon our solemn feast-day.

4 For this was made a statute for Israel, and a law of the God of Jacob.

5 This he ordained in Joseph for a testimony, when he came out of the land of Egypt; and had heard a strange language.

6 I eased his shoulder from the burden, and his hands were delivered from making the pots.

7 Thou calledst upon me in troubles, and I delivered thee, and heard thee what time as the storm fell upon thee.

8 I proved thee also at the waters of strife.

9 Hear, O my people; and I will assure thee, O Israel, if thou wilt hearken unto me,

10 There shall no strange god be in thee, neither shalt thou worship any other god.

11 I am the Lord thy God, who brought thee out of the land of Egypt: open thy mouth wide, and I shall fill it.

12 But my people would not hear my voice; and Israel would not obey me;

13 So I gave them up unto their own hearts' lusts, and let them follow their own imaginations.

14 O that my people would have hearkened unto me; for if Israel had walked in my ways,

15 I should soon have put down their enemies and turned my hand against their adversaries.

16 *The haters of the Lord should have been found liars; but their time should have endured for ever.*

17 He should have fed them also with the finest wheat-flour; and with honey out of the stony rock should I have satisfied thee.

EVENING PRAYER.

Psalm lxxxii. *Deus stetit.*

GOD standeth in the congregation of princes; he is a Judge among gods.

2 How long will ye give wrong judgment, and accept the persons of the ungodly?

3 Defend the poor and fatherless; see that such as are in need and necessity have right.

4 Deliver the out-cast and poor; save them from the hand of the ungodly.

5 They will not be learned, nor understand, but walk on still in darkness: all the foundations of the earth are out of course.

6 I have said, Ye are gods, and ye are the children of the Most Highest;

7 But ye shall die like men, and fall like one of the princes.

8 Arise, O God, and judge thou the earth; for thou shalt take all heathen to thine inheritance.

Psalm lxxxiii. *Deus, quis similis?*

HOLD not thy tongue, O God, keep not still silence: refrain not thyself, O God;

2 For lo, thine enemies make a murmuring; and they that hate thee have lift up their head.

3 They have imagined craftily against thy people, and taken counsel against thy secret ones.

4 They have said, Come, and let us root them out, that they be no more a people, and that the name of Israel may be no more in remembrance.

5 For they have cast their heads together with one consent, and are confederate against thee;

6 The tabernacles of the Edomites, and the Ishmaelites; the Moabites, and Hagarenes;

7 Gebal, and Ammon, and Amalek; the Philistines, with them that dwell at Tyre.

8 Assur also is joined with them, and have holpen the children of Lot.

9 But do thou to them as unto the Midianites; unto Sisera, and unto Jabin at the brook of Kison;

10 Who perished at Endor, and became as the dung of the earth.

11 Make them and their princes like Oreb and Zeb; yea, make all their princes like as Zeba and Salmana;

12 Who say, Let us take to ourselves the houses of God in possession.

13 O my God, make them like unto a wheel, and as the stubble before the wind.

14 Like as the fire that burneth up the wood, and as the flame that consumeth the mountains.

15 Persecute them even so *with thy tempest*, and make *them afraid with thy storm.*

16 Make their faces ashamed, O Lord, that they may seek thy Name.

17 Let them be confounded and vexed ever more and more; let them be put to shame, and perish.

18 And they shall know that thou, whose Name is Jehovah, art only the Most Highest over all the earth.

Psalm lxxxiv. *Quam Dilecta!*

O HOW amiable are thy dwellings, thou Lord of Hosts!

2 My soul hath a desire and longing to enter into the courts of the Lord; my heart and my flesh rejoice in the living God.

3 Yea, the sparrow hath found her an house, and the swallow a nest, where she may lay her young; even thy altars, O Lord of hosts, my King and my God.

4 Blessed are they that dwell in thy house; they will be alway praising thee.

5 Blessed is the man whose strength is in thee; in whose heart are thy ways.

6 Who, going through the vale of misery, use it for a well; and the pools are filled with water.

7 They will go from strength to strength, and unto the God of gods appeareth every one of them in Sion.

8 O Lord God of hosts, hear my prayer; hearken, O God of Jacob:

9 Behold, O God, our defender, and look upon the face of thine Anointed.

10 For one day in thy courts is better than a thousand.

11 I had rather be a door-keeper in the house of my God, than to dwell in the tents of ungodliness.

12 For the Lord God is a light and defence; the Lord will give grace and worship; and no good thing shall he withhold from them that live a godly life.

13 O Lord God of hosts, blessed is the man that putteth his trust in thee.

Psalm lxxxv. *Benedixisti, Domine.*

LORD, thou art become gracious unto thy land; thou hast turned away the captivity of Jacob.

2 Thou hast forgiven the offence of thy people, and covered all their sins.

3 Thou hast taken away all thy displeasure, and turned thyself from thy wrathful indignation.

4 Turn us then, O God our Saviour, and let thine anger cease from us.

5 Wilt thou be displeased at us forever? and wilt thou stretch out thy wrath from one generation to another?

6 Wilt thou not turn again, and quicken us, that thy people may rejoice in thee?

7 Show us thy mercy, O Lord, and grant us thy salvation.

8 I will hearken what the Lord God will say concerning me; for he shall speak peace unto his people, and to his saints, that they turn not again.

9 For his salvation is nigh them that fear him; that glory may dwell in our land.

10 Mercy and truth are met together; righteousness and peace have kissed each other.

11 Truth shall flourish out of the earth, and righteousness hath looked down from heaven.

12 Yea, the Lord shall show loving kindness, and our land shall give her increase.

13 Righteousness shall go before him, and he shall direct his going in the way.

The Seventeenth day.

MORNING PRAYER.

Psalm lxxxvi. *Inclina, Domine.*

BOW down thine ear, O Lord, and hear me; for I am poor, and in misery.

2 Preserve thou my soul; for I am holy: my God, save thy servant that putteth his trust in thee.

3 Be merciful unto me, O Lord; for I will call daily upon thee.

4 Comfort the soul of thy servant; for unto thee, O Lord, do I lift up my soul.

5 For thou, Lord, art good and gracious, and of great mercy unto all them that call upon thee.

6 Give ear, Lord, unto my prayer, and ponder the voice of my humble desires.

7 In the time of my trouble I will call upon thee; for thou hearest me.

8 Among the gods there is none like unto thee, O Lord; there is not one that can do as thou doest.

9 All nations whom thou hast made, shall come and worship thee, O Lord; and shall glorify thy Name.

10 For thou art great, and doest wondrous things: thou art God alone.

11 Teach me thy way, O Lord, and I will walk in thy truth: O knit my heart unto thee, that I may fear thy Name.

12 I will thank thee, O Lord my God, with all my heart; and will praise thy Name for-ever more.

13 For great is thy mercy toward me; and thou hast delivered my soul from the nethermost hell.

14 O God, the proud are risen against me; and the congregations of naughty men have sought after my soul, and have not set thee before their eyes.

15 But thou, O Lord God, art full of compassion and mercy, long-suffering, plenteous in goodness and truth.

16 O turn thee then unto me, and have mercy upon me; give thy strength unto thy servant, and help the son of thine hand-maid.

17 Show some token upon me for good; that they who hate me may see it, and be ashamed, because thou, Lord, hast holpen *me, and comforted me.*

Psalm lxxxvii. *Fundamenta ejus.*

HER foundations are upon the holy hills: the Lord loveth the gates of Sion more than all the dwellings of Jacob.

2 Very excellent things are spoken of thee, thou city of God.

3 I will think upon Rahab and Babylon, with them that know me.

4 Behold ye the Philistines also, and they of Tyre, with the Morians; lo there was he born.

5 And of Sion it shall be reported, that he was born in her; and the Most High shall establish her.

6 The Lord shall rehearse it, when he writeth up the people, that he was born there.

7 The singers also and trumpeters shall be rehearse: All my fresh springs shall be in thee.

Psalm lxxxviii. *Domine, Deus.*

O LORD, God of my salvation, I have cried day and night before thee: O let my prayer enter into thy presence; incline thine ear unto my calling;

2 For my soul is full of trouble, and my life draweth nigh unto hell.

3 I am counted as one of them that go down into the pit, and I have been even as a man that hath no strength.

4 Free among the dead unto them that are w

and lie in the grave, who are out of remembrance, and are cut away from thy hand.

5 Thou hast laid me in the lowest pit, in a place of darkness, and in the deep.

6 Thine indignation lieth hard upon me, and thou hast vexed me with all thy storms.

7 Thou hast put away mine acquaintance far from me, and made me to be abhorred of them.

8 I am so fast in prison, that I cannot get forth.

9 My sight faileth for very trouble; Lord, I have called daily upon thee, I have stretched forth my hands unto thee.

10 Dost thou show wonders among the dead? or shall the dead rise up again and praise thee?

11 Shall thy loving-kindness be showed in the grave? or thy faithfulness in destruction?

12 Shall thy wondrous works be known in the dark? and thy righteousness in the land where all things are forgotten?

13 Unto thee have I cried, O Lord; and early shall my prayer come before thee.

14 Lord, why abhorrest thou my soul, and hidest thou thy face from me?

15 I am in misery, and like unto him that is at the point to die; even from my youth up, thy terrors have I suffered with a troubled mind.

16 Thy wrathful displeasure goeth over me, and the fear of thee hath undone me.

17 They came round about me daily like water, and compassed me together on every side.

18 My lovers and friends hast thou put away from me, and hid mine acquaintance out of my sight.

EVENING PRAYER.

Psalm lxxxix. *Misericordias Domini.*

MY song shall be alway of the loving-kindness of the Lord; with my mouth will I ever be showing thy truth from one generation to another.

2 For I have said, Mercy shall be set up for ever, thy truth shalt thou stablish in the heavens.

3 I have made a covenant with my chosen; I have sworn unto David my servant.

4 Thy seed will I stablish for ever, and set up thy throne from one generation to another.

5 O Lord, the very heavens shall praise thy wondrous works; and thy truth in the congregation of the saints.

6 For who is he among the clouds, that shall be compared unto the Lord?

7 And what is he among the gods, that shall be like unto the Lord?

8 God is very greatly to be feared in the council of the saints, and to be had in reverence of all them that are round about him.

9 O Lord God of hosts, who is like unto thee? thy truth, most mighty Lord,

10 Thou rulest the raging of the sea; thou stillest the waves thereof when they arise.

11 Thou hast subdued Egypt, and destroyed; it thou hast scattered thine enemies abroad with thy mighty arm.

12 The heavens are thine, the earth also is thine; thou hast laid the foundation of the round world, and all that therein is.

13 Thou hast made the north and the south; Tabor and Hermon shall rejoice in thy Name.

14 Thou hast a mighty arm; strong is thy hand, and high is thy right hand.

15 Righteousness and equity are the habitation of thy seat; mercy and truth shall go before thy face.

16 Blessed is the people, O Lord, that can rejoice in thee; they shall walk in the light of thy countenance.

17 Their delight shall be daily in thy name; and in thy righteousness shall they make their boast.

18 For thou art the glory of their strength, and in thy loving-kindness thou shalt lift up our horns:

19 For the Lord is our defence; the Holy One of Israel is our King.

20 Thou spakest sometime in visions unto thy saints, and saidst, I have laid help upon one that is mighty, I have exalted one chosen out of the people.

21 *I have found David my servant: with my holy oil have I anointed him.*

22 My hand shall hold him fast, and my arm shall strengthen him.

23 The enemy shall not be able to do him violence; the son of wickedness shall not hurt him.

24 I will smite down his foes before his face, and plague them that hate him.

25 My truth also and my mercy shall be with him; and in my Name shall his horn be exalted.

26 I will set his dominion also in the sea, and his right hand in the floods.

27 He shall call me, Thou art my Father, my God, and my strong salvation.

28 And I will make him my first-born, higher than the kings of the earth.

29 My mercy will I keep for him for evermore, and my covenant shall stand fast with him.

30 His seed also will I make to endure for ever, and his throne as the days of heaven.

31 But if his children forsake my law, and walk not in my judgments;

32 If they break my statutes, and keep not my commandments; I will visit their offences with the rod, and their sin with scourges.

33 Nevertheless, my loving-kindness will I not utterly take from him, nor suffer my truth to fail.

34 My covenant will I not break, nor alter the thing that is gone out of my lips: I have

sworn once by my holiness, that I will not fail David.

35 His seed shall endure for ever, and his seat is like as the sun before me.

36 He shall stand fast for evermore as the moon, and as the faithful witness in heaven.

37 But thou hast abhorred and forsaken thine Anointed, and art displeased at him.

38 Thou hast broke the covenant of thy servant, and cast his crown to the ground.

39 Thou hast overthrown all his hedges, and broken down his strong holds.

40 All they that go by spoil him, and he is become a reproach to his neighbours.

41 Thou hast set up the right hand of his enemies, and made all his adversaries to rejoice.

42 Thou hast taken away the edge of his sword, and givest him not victory in the battle.

43 Thou hast put out his glory, and cast his throne down to the ground.

44 The days of his youth hast thou shortened, and covered him with dishonour.

45 Lord, how long wilt thou hide thyself? for ever? and shall thy wrath burn like fire?

46 O remember how short my time is; wherefore hast thou made all men for nought?

47 *What man is he that liveth, and shall not see death? and shall he deliver his soul from the hand of hell?*

48 *Lord, where* are thy old loving-kindnesses, which thou swarest unto David in thy truth?

49 Remember, Lord, the rebuke that thy servants have, and how I do bear in my bosom the rebukes of many people;

50 Wherewith thine enemies have blasphemed thee, and slandered the footsteps of thi. Anointed: Praised be the Lord for evermore. Amen and Amen.

The Eighteenth Day.

MORNING PRAYER.

Psalm xc. *Domine, refugium.*

LORD, thou hast been our refuge, from one generation to another.

2 Before the mountains were brought forth, or ever the earth and the world were made, thou art God from everlasting, and world without end.

3 Thou turnest man to destruction; again thou savest, Come again, ye childre.. of men.

4 For a thousand years in thy sight are but as yesterday, seeing that is past as a watch in the night.

5 As soon as thou scatterest them, they are even as a sleep, and fade away suddenly like the grass.

6 In the morning it is green, and groweth up; but in the evening it is cut-down, dried up, and withered.

7 For we consume away

in thy displeasure, and are afraid at thy wrathful indignation.

8 Thou hast set our misdeeds before thee, and our secret sins in the light of thy countenance.

9 For when thou art angry, all our days are gone; we bring our years to an end, as it were a tale that is told.

10 The days of our age are threescore years and ten; and though men be so strong that they come to fourscore years, yet is their strength then but labour and sorrow; so soon passeth it away, and we are gone.

11 But who regardeth the power of thy wrath? for even thereafter as a man feareth, so is thy displeasure.

12 So teach us to number our days, that we may apply our hearts unto wisdom.

13 Turn thee again, O Lord, at the last, and be gracious unto thy servants.

14 O satisfy us with thy mercy, and that soon: so shall we rejoice and be glad all the days of our life.

15 Comfort us again now after the time that thou hast plagued us: and for the years wherein we have suffered adversity.

16 Show thy servants thy work, and their children thy glory.

17 And the glorious Majesty of the Lord our God be upon us: *prosper thou the work of our hands upon us*; O prosper *thou our handy work.*

Psalm xci. *Qui habitat.*

WHOSO dwelleth under the defence of the Most High, shall abide under the shadow of the Almighty.

2 I will say unto the Lord, Thou art my hope and my strong hold, my God, in him will I trust.

3 For he shall deliver thee from the snare of the hunter, and from the noisome pestilence.

4 He shall defend thee under his wings, and thou shalt be safe under his feathers; his faithfulness and truth shall be thy shield and buckler.

5 Thou shalt not be afraid for any terror by night, nor for the arrow that flieth by day;

6 For the pestilence that walketh in darkness, nor for the sickness that destroyeth in the noon-day.

7 A thousand shall fall beside thee, and ten thousand at thy right hand; but it shall not come nigh thee.

8 Yea, with thine eyes shalt thou behold, and see the reward of the ungodly.

9 For thou, Lord, art my hope; thou hast set thine house of defence very high.

10 There shall no evil happen unto thee, neither shall any plague come nigh thy dwelling.

11 For he shall give his angels charge over thee, to keep thee in all thy ways.

12 They shall bear thee in their hands, that thou hurt not thy foot against a stone.

13 Thou shalt go upon the lion and adder; the young lion and the dragon shalt thou tread under thy feet.

14 Because he hath set his love upon me, therefore will I deliver him; I will set him up, because he hath known my Name.

15 He shall call upon me, and I will hear him; yea, I am with him in trouble; I will deliver him, and bring him to honour.

16 With long life will I satisfy him, and show him my salvation.

Psalm xcii. *Bonum est confiteri.*

IT is a good thing to give thanks unto the Lord, and to sing praises unto thy Name, O Most Highest;

2 To tell of thy loving-kindness early in the morning, and of thy truth in the night season;

3 Upon an instrument of ten strings, and upon the lute; upon a loud instrument, and upon the harp:

4 For thou, Lord, hast made me glad through thy works; and I will rejoice in giving praise for the operations of thy hands.

5 O Lord, how glorious are thy works; thy thoughts are very deep.

6 An unwise man doth not well consider this, and a fool doth not understand it.

7 When the ungodly are green as the grass, and when all the workers of wickedness do flourish, then shall they be destroyed for ever; but thou, Lord, art the Most Highest for evermore.

8 For lo, thine enemies, O Lord, lo, thine enemies shall perish; and all the workers of wickedness shall be destroyed.

9 But my horn shall be exalted like the horn of an unicorn; for I am anointed with fresh oil.

10 Mine eye also shall see his lust of mine enemies, and mine ear shall hear his desire of the wicked that arise up against me.

11 The righteous shall flourish like a palm-tree, and shall spread abroad like a cedar in Libanus.

12 Such as are planted in the house of the Lord, shall flourish in the courts of the house of our God.

13 They also shall bring forth more fruit in their age, and shall be fat and well liking;

14 That they may show how true the Lord my strength is, and that there is no unrighteousness in him.

EVENING PRAYER.

Psalm xciii. *Dominus regnavit.*

THE Lord is King, and hath put on glorious apparel; the Lord hath put on his apparel, and girded himself with strength.

2 He hath made the round world so sure, that it cannot be moved.

3 Ever since the world be-

gan, hath thy seat been prepared; thou art from everlasting.

4 The floods are risen, O Lord, the floods have lift up their voice, the floods lift up their waves,

5 The waves of the sea are mighty, and rage horribly; but yet the Lord, who dwelleth on high, is mightier.

6 Thy testimonies, O Lord, are very sure: holiness becometh thine house for ever.

Psalm xciv. *Deus ultionum.*

O LORD God, to whom vengeance belongeth, thou God, to whom vengeance belongeth, show thyself.

2 Arise, thou Judge of the world, and reward the proud after their deserving.

3 Lord, how long shall the ungodly, how long shall the ungodly triumph?

4 How long shall all wicked doers speak so disdainfully, and make such proud boasting?

5 They smite down thy people, O Lord, and trouble thine heritage.

6 They murder the widow and the stranger, and put the fatherless to death.

7 And yet they say, Tush, the Lord shall not see, neither shall the God of Jacob regard it.

8 Take heed, ye unwise among the people: O ye fools, when will ye understand?

9 He that planted the ear, *shall he not hear?* or he that *made the eye, shall* he not see?

10 O[illegible] nurtureth the heathen, it is he that teacheth man knowledge; shall not he punish?

11 The Lord knoweth the thoughts of man, that they are but vain.

12 Blessed is the man whom thou chastenest, O Lord, and teachest him in thy law;

13 That thou mayest give him patience in time of adversity, until the pit be digged up for the ungodly.

14 For the Lord will not fail his people; neither will he forsake his inheritance;

15 Until righteousness turn again unto judgment: all such as are true in heart shall follow it.

16 Who will rise up with me against the wicked? or who will take my part against the evil-doers?

17 If the Lord had not helped me, it had not failed, but my soul had been put to silence.

18 But when I said, My foot hath slipped; thy mercy, O Lord, held me up.

19 In the multitude of the sorrows that I had in my heart, thy comforts have refreshed my soul.

20 Wilt thou have any thing to do with the stool of wickedness, which imagineth mischief as a law?

21 They gather them together against the soul of the righteous, and condemn the innocent blood.

22 But the Lord is my refuge, and my God is the strength of my confidence.

23 He shall recompen

them their wickedness, and destroy them in their own malice; yea, the Lord our God shall destroy them.

The Nineteenth Day.
MORNING PRAYER.

Psalm xcv. *Venite exultemus.*

O COME, let us sing unto the Lord; let us heartily rejoice in the strength of our salvation.

2 Let us come before his presence with thanksgiving; and show ourselves glad in him with psalms.

3 For the Lord is a great God; and a great King above all gods.

4 In his hand are all the corners of the earth; and the strength of the hills is his also.

5 The sea is his, and he made it; and his hands prepared the dry land.

6 O come, let us worship, and fall down, and kneel before the Lord our Maker:

7 For he is the Lord our God; and we are the people of his pasture, and the sheep of his hand.

8 To-day if ye will hear his voice, harden not your hearts as in the provocation, and as in the day of temptation in the wilderness;

9 When your fathers tempted me, proved me, and saw my works.

10 Forty years long was I *grieved with this generation, and said, It is a people that do err in their hearts, for they have not known my ways:*

11 Unto whom I sware in my wrath, that they should not enter into my rest.

Psalm xcvi. *Cantate Domino.*

O Sing unto the Lord a new song; sing unto the Lord, all the whole earth.

2 Sing unto the Lord, and praise his Name; be telling of his salvation from day to day.

3 Declare his honour unto the heathen, and his wonders unto all people.

4 For the Lord is great, and cannot worthily be praised; he is more to be feared than all gods.

5 As for all the gods of the heathen, they are but idols; but it is the Lord that made the heavens.

6 Glory and worship are before him; power and honour are in his sanctuary.

7 Ascribe unto the Lord, O ye kindreds of the people, ascribe unto the Lord worship and power.

8 Ascribe unto the Lord the honour due unto his Name; bring presents, and come into his courts.

9 O worship the Lord in the beauty of holiness; let the whole earth stand in awe of him.

10 Tell it out among the heathen, that the Lord is King; and that it is he who hath made the round world so fast that it cannot be moved; and how that he shall judge the people righteously.

11 Let the heavens rejoice, and let the earth be glad; let

the sea make a noise, and all that therein is.

12 Let the field be joyful, and all that is in it; then shall all the trees of the wood rejoice before the Lord.

13 For he cometh, for he cometh to judge the earth; and with righteousness to judge the world, and the people with his truth.

Psalm xcvii. *Dominus regnavit.*

THE Lord is King, the earth may be glad thereof; yea, the multitude of the Isles may be glad thereof.

2 Clouds and darkness are round about him; righteousness and judgment are the habitation of his seat.

3 There shall go a fire before him, and burn up his enemies on every side.

4 His lightnings gave shine unto the world; the earth saw it, and was afraid.

5 The hills melted like wax at the presence of the Lord; at the presence of the Lord of the whole earth.

6 The heavens have declared his righteousness, and all the people have seen his glory.

7 Confounded be all they that worship carved images, and that delight in vain gods: worship him, all ye gods.

8 Sion heard of it, and rejoiced; and the daughters of Judah were glad, because of thy judgments, O Lord.

9 For thou, Lord, art higher *than all that are in the earth; thou art exalted far above all gods.*

10 O ye that love the Lord, see that ye hate the thing which is evil: the Lord preserveth the souls of his saints; he shall deliver them from the hand of the ungodly.

11 There is sprung up a light for the righteous, and joyful gladness for such as are true-hearted.

12 Rejoice in the Lord, ye righteous, and give thanks for a remembrance of his holiness.

EVENING PRAYER.

Psalm xcviii. *Cantate Domino.*

O SING unto the Lord a new song; for he hath done marvellous things.

2 With his own right hand, and with his holy arm, hath he gotten himself the victory.

3 The Lord declared his salvation; his righteousness hath he openly showed in the sight of the heathen.

4 He hath remembered his mercy and truth toward the house of Israel, and all the ends of the world have seen the salvation of our God.

5 Show yourselves joyful unto the Lord, all ye lands; sing, rejoice, and give thanks.

6 Praise the Lord upon the harp; sing to the harp with a psalm of thanksgiving.

7 With trumpets also and shawns, O show yourselves joyful before the Lord the King.

8 Let the sea make a noise, and all that therein is; the round world, and they that dwell therein.

9 Let the floods clap their hands, and let the hills be joyful together before the Lord; for he is come to judge the earth.

10 With righteousness shall he judge the world, and the people with equity.

Psalm xcix. *Dominus regnavit.*

THE Lord is King, be the people never so impatient; he sitteth between the Cherubim, be the earth never so unquiet.

2 The Lord is great in Sion, and high above all people.

3 They shall give thanks unto thy Name, which is great, wonderful, and holy.

4 The King's power loveth judgment; thou hast prepared equity; thou hast executed judgment and righteousness in Jacob.

5 O magnify the Lord our God, and fall down before his footstool; for he is holy.

6 Moses and Aaron among his priests, and Samuel among such as call upon his Name: these called upon the Lord, and he heard them.

7 He spake unto them out of the cloudy pillar; for they kept his testimonies, and the law that he gave them.

8 Thou heardest them, O Lord our God; thou forgavest them, O God, and punishedst their own inventions.

9 *O magnify* the Lord our *God, and worship* him upon *his holy hill*; *for* the Lord our *God is holy.*

Psalm c. *Jubilate Deo.*

O BE joyful in the Lord, all ye lands; serve the Lord with gladness, and come before his presence with a song.

2 Be ye sure that the Lord he is God; it is he that hath made us, and not we ourselves; we are his people, and the sheep of his pasture.

3 O go your way into his gates with thanksgiving, and into his courts with praise; be thankful unto him, and speak good of his Name;

4 For the Lord is gracious; his mercy is everlasting; and his truth endureth from generation to generation.

Psalm ci. *Misericordiam et judicium.*

MY song shall be of mercy and judgment; unto thee, O Lord, will I sing.

2 O let me have understanding in the way of godliness.

3 When wilt thou come unto me? I will walk in my house with a perfect heart.

4 I will take no wicked thing in hand; I hate the sins of unfaithfulness: there shall no such cleave unto me.

5 A froward heart shall depart from me; I will not know a wicked person.

6 Whoso privily slandereth his neighbour, him will I destroy.

7 Whoso hath also a proud look and high stomach, I will not suffer him.

8 Mine eyes look upon such

as are faithful in the land, that they may dwell with me.

9 Whoso leadeth a godly life, he shall be my servant.

10 There shall no deceitful person dwell in my house; he that telleth lies shall not tarry in my sight.

11 I shall soon destroy all the ungodly that are in the land; that I may root out all wicked doers from the city of the Lord.

The Twentieth Day.

MORNING PRAYER.

Psalm cii. *Domine, exaudi.*

HEAR my prayer, O Lord, and let my crying come unto thee.

2 Hide not thy face from me in the time of my trouble; incline thine ear unto me when I call; O hear me, and that right soon:

3 For my days are consumed away like smoke, and my bones are burnt up as it were a firebrand.

4 My heart is smitten down, and withered like grass; so that I forget to eat my bread.

5 For the voice of my groaning, my bones will scarce cleave to my flesh.

6 I am become like a pelican in the wilderness, and like an owl that is in the desert.

7 I have watched, and am even as it were a sparrow, that sitteth alone upon the house-top.

8 *Mine enemies revile me all the day long;* and they that are mad upon me, are sworn together against me.

9 For I have eaten ashes as it were bread, and mingled my drink with weeping.

10 And that, because of thine indignation and wrath; for thou hast taken me up, and cast me down.

11 My days are gone like a shadow, and I am withered like grass.

12 But thou, O Lord, shalt endure for ever, and thy remembrance throughout all generations.

13 Thou shalt arise, and have mercy upon Sion; for it is time that thou have mercy upon her; yea, the time is come.

14 And why? thy servants think upon her stones, and it pitieth them to see her in the dust.

15 The heathens shall fear thy Name, O Lord; and all the kings of the earth thy Majesty.

16 When the Lord shall build up Sion, and when his glory shall appear;

17 When he turneth him unto the prayer of the poor destitute, and despiseth not their desire;

18 This shall be written for those that come after, and the people which shall be born shall praise the Lord.

19 For he hath looked down from his sanctuary; out of the heaven did the Lord behold the earth.

20 That he might hear the mourning of such as are in

41 Yet helpeth he the poor out of misery, and maketh him households like a flock of sheep.

42 The righteous will consider this, and rejoice; and the mouth of all wickedness shall be stopped.

43 Whoso is wise, will ponder these things; and they shall understand the loving-kindness of the Lord.

EVENING PRAYER.

Psalm cviii. *Paratum cor meum.*

O GOD, my heart is ready, my heart is ready; I will sing, and give praise with the best member that I have.

2 Awake, thou lute and harp; I myself will awake right early.

3 I will give thanks unto thee, O Lord, among the people; I will sing praises unto thee among the nations.

4 For thy mercy is greater than the heavens, and thy truth reacheth unto the clouds.

5 Set up thyself, O God, above the heavens, and thy glory above all the earth,

6 That thy beloved may be delivered: let thy right hand save them, and hear thou me.

7 God hath spoken in his holiness, I will rejoice therefore, and divide Sichem, and mete out the valley of Succoth.

8 Gilead is mine, and Manasses is mine; Ephraim also *is the strength of my* head;

9 *Juda is my* law-giver; *Moab is my* wash-pot; over Edom will I cast out my shoe; upon Philistia will I triumph.

10 Who will lead me into the strong city? and who will bring me into Edom?

11 Hast not thou forsaken us, O God? and wilt not thou, O God, go forth with our hosts?

12 O help us against the enemy; for vain is the help of man.

13 Through God we shall do great acts; and it is he that shall tread down our enemies.

Psalm cix. *Deus laudum.*

HOLD not thy tongue, O God of my praise; for the mouth of the ungodly, yea, the mouth of the deceitful is opened upon me.

2 And they have spoken against me with false tongues; they compassed me about also with words of hatred, and fought against me without a cause.

3 For the love that I had unto them, lo, they take now my contrary part; but I give myself unto prayer.

4 Thus have they rewarded me evil for good, and hatred for my good-will.

5 Set thou an ungodly man to be ruler over him, and let Satan stand at his right hand.

6 When sentence is given upon him, let him be condemned; and let his prayer be turned into sin.

7 Let his days be few, and let another take his office.

8 Let his children be fatherless, and his wife a widow.

9 Let his children be vagabonds, and beg their bread;

let them seek it also out of desolate places.

10 Let the extortioner consume all that he hath; and let the stranger spoil his labour.

11 Let there be no man to pity him, nor to have compassion upon his fatherless children.

12 Let his posterity be destroyed; and in the next generation let his name be clean put out.

13 Let the wickedness of his fathers be had in remembrance in the sight of the Lord, and let not the sin of his mother be done away.

14 Let them alway be before the Lord, that he may root out the memorial of them from off the earth;

15 And that, because his mind was not to do good; but persecuted the poor helpless man, that he might slay him that was vexed at the heart.

16 His delight was in cursing, and it shall happen unto him; he loved not blessing, therefore shall it be far from him.

17 He clothed himself with cursing like as with a raiment, and it shall come into his bowels like water, and like oil into his bones.

18 Let it be unto him as the cloak that he hath upon him, and as the girdle that he is alway girded withal.

19 Let it thus happen from the Lord unto mine enemies, and *to those that* speak evil *against my soul.*

20 But deal thou with me, O Lord God, according unto thy Name; for sweet is thy mercy.

21 O deliver me, for I am helpless and poor, and my heart is wounded within me.

22 I go hence like the shadow that departeth, and am driven away as the grasshopper.

23 My knees are weak through fasting; my flesh is dried up for want of fatness.

24 I became also a reproach unto them; they that looked upon me shaked their heads.

25 Help me, O Lord my God; O save me, according to thy mercy.

26 And they shall know how that this is thy hand, and that thou, Lord, hast done it.

27 Though they curse, yet bless thou; and let them be confounded that rise up against me; but let thy servant rejoice.

28 Let mine adversaries be clothed with shame; and let them cover themselves with their own confusion, as with a cloak.

29 As for me, I will give great thanks unto the Lord with my mouth, and praise him among the multitude:

30 For he shall stand at the right hand of the poor, to save his soul from unrighteous judges.

The Twenty-third Day.

MORNING PRAYER.

Psalm cx. *Dixit dominus.*

THE Lord said unto my Lord, Sit thou on my right hand, until I make thine enemies thy footstool.

2 The Lord shall send the rod of thy power out of Sion; be thou ruler even in the midst among thine enemies.

3 In the day of thy power shall the people offer thee free-will offerings with an holy worship: the dew of thy birth is of the womb of the morning.

4 The Lord sware, and will not repent, Thou art a Priest for ever after the order of Melchisedech.

5 The Lord upon thy right hand shall wound even kings, in the day of his wrath.

6 He shall judge among the heathen; he shall fill the places with the dead bodies, and smite in sunder the heads over divers countries.

7 He shall drink of the brook in the way; therefore shall he lift up his head.

Psalm cxi. *Confitebor tibi.*

I WILL give thanks unto the Lord with my whole heart, secretly among the faithful, and in the congregation.

2 The works of the Lord are great, sought out of all them that have pleasure therein.

3 His work is worthy to be praised and had in honour, and his righteousness endureth for ever.

4 The merciful and gracious Lord hath so done his marvellous works, that they ought to be had in remembrance.

5 He hath given meat unto them that fear him; he shall ever be mindful of his covenant.

6 He hath showed his people the power of his works, that he may give them the heritage of the heathen.

7 The works of his hands are verity and judgment; all his commandments are true.

8 They stand fast for ever and ever, and are done in truth and equity.

9 He sent redemption unto his people; he hath commanded his covenant for ever; holy and reverend is his Name.

10 The fear of the Lord is the beginning of wisdom; a good understanding have all they that do thereafter; the praise of it endureth for ever.

Psalm cxii. *Beatus vir.*

BLESSED is the man that feareth the Lord; he hath great delight in his commandments.

2 His seed shall be mighty upon earth; the generation of the faithful shall be blessed.

3 Riches and plenteousness shall be in his house; and his righteousness endureth for ever.

4 Unto the godly there ariseth up light in the darkness; he is merciful, loving, and righteous.

5 A good man is merciful, and lendeth, and will guide his words with discretion;

6 For he shall never be moved: and the righteous shall be had in everlasting remembrance.

7 He will not be afraid of any evil tidings; for his heart standeth fast, and believeth in the Lord.

8 His heart is stablished, and will not shrink, until he see his desire upon his enemies.

9 He hath dispersed abroad, and given to the poor, and his righteousness remaineth for ever; his horn shall be exalted with honour.

10 The ungodly shall see it, and it shall grieve him; he shall gnash with his teeth, and consume away; the desire of the ungodly shall perish.

Psalm cxiii. *Laudate, pueri.*

PRAISE the Lord, ye servants; O praise the Name of the Lord.

2 Blessed be the Name of the Lord, from this time forth for evermore.

3 The Lord's Name is praised, from the rising up of the sun, unto the going down of the same.

4 The Lord is high above all heathen, and his glory above the heavens.

5 Who is like unto the Lord our God, that hath his dwelling so high, and yet humbleth himself to behold the things that are in heaven and earth?

6 He taketh up the simple out of the dust, and lifteth the poor out of the mire;

7 That he may set him with the princes, even with the princes of his people.

8 *He maketh the barren woman to keep house, and to be a joyful mother of children.*

EVENING PRAYER.

Psalm cxiv. *In exitu Israel.*

WHEN Israel came out of Egypt, and the house of Jacob from among the strange people,

2 Juda was his sanctuary, and Israel his dominion.

3 The sea saw that, and fled; Jordan was driven back.

4 The mountains skipped like rams, and the little hills like young sheep.

5 What aileth thee, O thou sea, that thou fleddest? and thou Jordan, that thou wast driven back?

6 Ye mountains, that ye skipped like rams? and ye little hills like young sheep?

7 Tremble thou earth at the presence of the Lord; at the presence of the God of Jacob

8 Who turned the hard rock into a standing water, and the flint-stone into a springing well.

Psalm cxv. *Non nobis, Domine.*

NOT unto us, O Lord, not unto us, but unto thy Name give the praise; for thy loving mercy, and for thy truth's sake.

2 Wherefore shall the heathen say, Where is now their God?

3 As for our God, he is in heaven: he hath done whatsoever pleased him.

4 Their idols are silver and gold, even the work of men's hands.

5 They have mouths, &c

speak not; eyes have they, and see not.

6 They have ears, and hear not; noses have they, and smell not.

7 They have hands, and handle not; feet have they, and walk not; neither speak they through their throat.

8 They that make them are like unto them; and so are all such as put their trust in them.

9 But thou, house of Israel, trust thou in the Lord; he is their succour and defence.

10 Ye house of Aaron, put your trust in the Lord; he is their helper and defender.

11 Ye that fear the Lord, put your trust in the Lord; he is their helper and defender.

12 The Lord hath been mindful of us, and he shall bless us; even he shall bless the house of Israel, he shall bless the house of Aaron.

13 He shall bless them that fear the Lord, both small and great.

14 The Lord shall increase you more and more, you and your children.

15 Ye are the blessed of the Lord, who made heaven and earth.

16 All the whole heavens are the Lord's; the earth hath he given to the children of men.

17 The dead praise not thee, *O Lord*, neither all they that go down into silence;

18 But we will praise the *Lord*, from this time forth for evermore. Praise the Lord.

The Twenty-fourth Day.

MORNING PRAYER.

Psalm cxvi. *Dilexi, quoniam.*

I AM well pleased that the Lord hath heard the voice of my prayer;

2 That he hath inclined his ear unto me; therefore will I call upon him as long as I live.

3 The snares of death compassed me round about, and the pains of hell gat hold upon me.

4 I shall find trouble and heaviness, and I will call upon the Name of the Lord; O Lord, I beseech thee, deliver my soul.

5 Gracious is the Lord, and righteous; yea, our God is merciful.

6 The Lord preserveth the simple: I was in misery, and he helped me.

7 Turn again then unto thy rest, O my soul; for the Lord hath rewarded thee.

8 And why? thou hast delivered my soul from death, mine eyes from tears, and my feet from falling.

9 I will walk before the Lord in the land of the living.

10 I believed, and therefore will I speak; but I was sore troubled: I said in my haste, All men are liars.

11 What reward shall I give unto the Lord, for all the benefits that he hath done unto me?

12 I will receive the cup of salvation, and call upon the Name of the Lord;

13 I will pay my vows now the presence of all his peo-
e: right dear in the sight the Lord is the death of
s saints.
14 Behold, O Lord, how at I am thy servant; I am r servant, and the son of r hand-maid; thou hast bro-
n my bonds in sunder:
15 I will offer to thee the rifice of thanksgiving, and ll call upon the Name of e Lord.
16 I will pay my vows unto e Lord, in the sight of all people, in the courts of e Lord's house; even in the dst of thee, O Jerusalem. aise the Lord.

alm cxvii. *Laudate Dominum.*

PRAISE the Lord, all ye heathen; praise him, ye nations.
2 For his merciful kind-is is ever more and more ards us; and the truth of Lord endureth for ever. aise the Lord.

alm cxviii. *Confitemini Domino.*

GIVE thanks unto the Lord, for he is gracious; ause his mercy endureth ever.
2 Let Israel now confess t he *is gracious, and* that *mercy endureth for ever.*
Let the house of Aaron confess, that his mercy eth for ever.
4 Yea, let them now that fear the Lord confess, that his mercy endureth for ever.
5 I called upon the Lord in trouble; and the Lord heard me at large.
6 The Lord is on my side, I will not fear what man doeth unto me.
7 The Lord taketh my part with them that help me; therefore shall I see my desire upon mine enemies.
8 It is better to trust in the Lord, than to put any confidence in man.
9 It is better to trust in the Lord, than to put any confidence in princes.
10 All nations compassed me round about; but in the Name of the Lord will I destroy them.
11 They kept me in on every side, they kept me in, I say, on every side; but in the Name of the Lord will I destroy them.
12 They came about me like bees, and are extinct even as the fire among the thorns; for in the Name of the Lord I will destroy them.
13 Thou hast thrust sore at me, that I might fall; but the Lord was my help.
14 The Lord is my strength and my song; and is become my salvation.
15 The voice of joy and health is in the dwellings of the righteous; the right hand of the Lord bringeth mighty things to pass.
16 The right hand of the Lord hath the pre-eminence; the right hand of the Lord bringeth mighty things to pass.

17 I shall not die, but live, and declare the works of the Lord.

18 The Lord hath chastened and corrected me; but he hath not given me over unto death.

19 Open me the gates of righteousness, that I may go into them, and give thanks unto the Lord.

20 This is the gate of the Lord, the righteous shall enter into it.

21 I will thank thee; for thou hast heard me, and art become my salvation.

22 The same stone which the builders refused, is become the head-stone in the corner.

23 This is the Lord's doing, and it is marvellous in our eyes.

24 This is the day which the Lord hath made; we will rejoice and be glad in it.

25 Help me now, O Lord: O Lord, send us now prosperity.

26 Blessed be he that cometh in the Name of the Lord: we have wished you good luck ye that are of the house of the Lord.

27 God is the Lord, who hath showed us light: bind the sacrifice with cords, yea, even unto the horns of the altar.

28 Thou art my God, and I will thank thee; thou art my God, and I will praise thee.

29 O give thanks unto the Lord; for he is gracious, and his mercy endureth for ever.

EVENING PRAYER.

Psalm cxix. *Beati immaculati.*

BLESSED are those that are undefiled in the way, and walk in the law of the Lord.

2 Blessed are they that keep his testimonies, and seek him with their whole heart.

3 For they who do no wickedness, walk in his ways.

4 Thou hast charged, that we shall diligently keep thy commandments.

5 O that my ways were made so direct, that I might keep thy statutes!

6 So shall I not be confounded, while I have respect unto thy commandments.

7 I will thank thee with an unfeigned heart, when I shall have learned the judgments of thy righteousness.

8 I will keep thy ceremonies; O forsake me not utterly.

In quo corriget?

WHEREWITHAL shall a young man cleanse his way? even by ruling himself after thy word.

2 With my whole heart have I sought thee; O let me not go wrong out of thy commandments.

3 Thy words have I hid within my heart, that I should not sin against thee.

4 Blessed art thou, O Lord: O teach me thy statutes.

5 With my lips have I been telling of all the judgments of thy mouth.

6 I have had as great delight in the way of thy testimonies, as in all manner of riches.

7 I will talk of thy commandments, and have respect unto thy ways.

8 My delight shall be in thy statutes, and I will not forget thy word.

Retribue servo tuo.

O DO well unto thy servant; that I may live, and keep thy word.

2 Open thou mine eyes; that I may see the wondrous things of thy law.

3 I am a stranger upon earth; O hide not thy commandments from me.

4 My soul breaketh out for the very fervent desire that it hath alway unto thy judgments.

5 Thou hast rebuked the proud; and cursed are they that do err from thy commandments.

6 O turn from me shame and rebuke; for I have kept thy testimonies.

7 Princes also did sit and speak against me; but thy servant is occupied in thy statutes.

8 For thy testimonies are my delight, and my counsellors.

Adhæsit pavimento.

MY soul cleaveth to the dust; O quicken thou me, according to thy word.

2 I have acknowledged my ways, and thou heardest me: O teach me thy statutes.

3 Make me to understand the way of thy commandments; and so shall I talk of thy wondrous works.

4 My soul melteth away for very heaviness; comfort thou me according unto thy word.

5 Take from me the way of lying, and cause thou me to make much of thy law.

6 I have chosen the way of truth, and thy judgments have I laid before me.

7 I have stuck unto thy testimonies; O Lord, confound me not.

8 I will run the way of thy commandments, when thou hast set my heart at liberty.

The Twenty-fifth Day.
MORNING PRAYER.

Legem pone.

TEACH me, O Lord, the way of thy statutes, and I shall keep it unto the end.

2 Give me understanding, and I shall keep thy law; yea, I shall keep it with my whole heart.

3 Make me to go in the path of thy commandments; for therein is my desire.

4 Incline mine heart unto thy testimonies, and not to covetousness.

5 O turn away mine eyes, lest they behold vanity; and quicken thou me in the way.

6 O stablish thy word in thy servant, that I may fear thee.

7 Take away the rebuke that I am afraid of; for thy judgments are good.

8 Behold, my delight is in thy commandments; O quicken me in thy righteousness.

Et veniat super me.

LET thy loving mercy come also unto me, O Lord, even thy salvation, according unto thy word.

2 So shall I make answer unto my blasphemers; for my trust is in thy word.

3 O take not the word of thy truth utterly out of my mouth; for my hope is in thy judgments.

4 So shall I alway keep thy law: yea, for ever and ever.

5 And I will walk at liberty; for I seek thy commandments.

6 I will speak of thy testimonies also, even before kings, and will not be ashamed.

7 And my delight shall be in thy commandments, which I have loved.

8 My hand also will I lift up unto thy commandments, which I have loved; and my study shall be in thy statutes.

Memor esto servi tui.

O THINK upon thy servant, as concerning thy word, wherein thou hast caused me to put my trust.

2 The same is my comfort in my trouble; for thy word hath quickened me.

3 The proud have had me exceedingly in derision; yet have I not shrinked from thy law.

4 For I remembered thine everlasting judgments, O Lord and received comfort.

5 I am horribly afraid, for the ungodly that forsake thy law.

6 Thy statutes have been my songs in the house of my pilgrimage.

7 I have thought upon thy Name, O Lord, in the night season, and have kept thy law.

8 This I had because I kept thy commandments.

Portio mea, Domine.

THOU art my portion, O Lord; I have promised to keep thy law.

2 I made my humble petition in thy presence with my whole heart; O be merciful unto me, according to thy word.

3 I called mine own ways to remembrance, and turned my feet unto thy testimonies.

4 I made haste, and prolonged not the time, to keep thy commandments.

5 The congregations of the ungodly have robbed me; but I have not forgotten thy law.

6 At midnight I will rise to give thanks unto thee; because of thy righteous judgments.

7 I am a companion of all them that fear thee, and keep thy commandments.

8 The earth, O Lord, is full of thy mercy: O teach me thy statutes.

Bonitatem fecisti.

O LORD, thou hast dealt graciously with thy servant, according unto thy word.

2 O learn me true understanding and knowledge; for I have believed thy commandments.

3 Before I was troubled, I went wrong; but now have I kept thy word.

4 Thou art good and gracious: O teach me thy statutes.

5 The proud have imagined a lie against me; but I will keep thy commandments with my whole heart.

6 Their heart is as fat as brawn; but my delight hath been in thy law.

7 It is good for me that I have been in trouble; that I may learn thy statutes.

8 The law of thy mouth is dearer unto me than thousands of gold and silver.

EVENING PRAYER.

Manus tuæ fecerunt me.

THY hands have made me, and fashioned me: O give me understanding, that I may learn thy commandments.

2 They that fear thee will be glad when they see me; because I have put my trust in thy word.

3 I know, O Lord, that thy judgments are right, and that thou of very faithfulness hast caused me to be troubled.

4 O let thy merciful kindness be my comfort, according to thy word unto thy servant.

5 O let thy loving mercies come unto me, that I may live; for thy law is my delight.

6 Let the proud be confounded, for they go wickedly about to destroy me; but I will be occupied in thy commandments.

7 Let such as fear thee, and have known thy testimonies, be turned unto me.

8 O let my heart be sound in thy statutes, that I be not ashamed.

Defecit anima mea.

MY soul hath longed for thy salvation, and I have a good hope because of thy word.

2 Mine eyes long sore for thy word; saying, O when wilt thou comfort me?

3 For I am become like a bottle in the smoke; yet do I not forget thy statutes.

4 How many are the days of thy servant? when wilt thou be avenged of them that persecute me?

5 The proud have digged pits for me, which are not after thy law.

6 All thy commandments are true: they persecute me falsely; O be thou my help.

7 They had almost made an end of me upon earth; but I forsook not thy commandments.

8 O quicken me after thy loving kindness; and so shall I keep the testimonies of thy mouth.

In æternum, Domine.

O LORD, thy word endureth for ever in heaven.

2 Thy truth also remaineth from one generation to another; thou hast laid the foundation of the earth, and it abideth.

3 They continue this day according to thine ordinance; for all things serve thee.

4 If my delight had not been in thy law, I should have perished in my trouble.

5 I will never forget thy commandments; for with them thou hast quickened me.

6 I am thine: O save me, for I have sought thy commandments.

7 The ungodly laid wait for me, to destroy me; but I will consider thy testimonies.

8 I see that all things come to an end; but thy commandment is exceeding broad.

Quomodo dilexi!

LORD, what love have I unto thy law! all the day long is my study in it.

2 Thou, through thy commandments, hast made me wiser than mine enemies; for they are ever with me.

3 I have more understanding than my teachers; for thy testimonies are my study.

4 I am wiser than the aged; because I keep thy commandments.

5 I have refrained my feet from every evil way, that I may keep thy word.

6 I have not shrunk from thy judgments; for thou teachest me.

7 O how sweet are thy words unto my throat; yea, sweeter than honey unto my mouth!

8 Through thy commandments I get understanding: therefore I hate all evil ways.

The Twenty-sixth Day.

MORNING PRAYER.

Lucerna pedibus meis.

THY word is a lantern unto my feet, and a light unto my paths.

2 I have sworn, and am steadfastly purposed, to keep thy righteous judgments.

3 I am troubled above measure; quicken me, O Lord, according to thy word.

4 Let the free-will offerings of my mouth please thee, O Lord; and teach me thy judgments.

5 My soul is alway in my hand; yet do I not forget thy law.

6 The ungodly have laid a snare for me; but yet I swerved not from thy commandments.

7 Thy testimonies have I claimed as mine heritage for ever; and why? they are the very joy of my heart.

8 I have applied my heart to fulfil thy statutes alway, even unto the end.

Iniquos odi habui.

I HATE them that imagine evil things; but thy law do I love.

2 Thou art my defence and shield; and my trust is in thy word.

3 Away from me, ye wicked; I will keep the commandments of my God.

4 O stablish me according to thy word, that I may live; and let me not be disappointed of my hope.

5 Hold thou me up, and I shall be safe; yea, my delight shall be ever in thy statutes.

6 Thou hast trodden down all them that depart from thy statutes; for they imagine but deceit.

7 Thou puttest away all the

ungodly of the earth like dross; therefore I love thy testimonies.

8 My flesh trembleth for fear of thee; and I am afraid of thy judgments.

Feci judicium.

I DEAL with the thing that is lawful and right; O give me not over unto mine oppressors.

2 Make thou thy servant to delight in that which is good, that the proud do me no wrong.

3 Mine eyes are wasted away with looking for thy health, and for the word of thy righteousness.

4 O deal with thy servant according unto thy loving mercy, and teach me thy statutes.

5 I am thy servant; O grant me understanding, that I may know thy testimonies.

6 It is time for thee, Lord, to lay to thine hand; for they have destroyed thy law.

7 For I love thy commandments above gold and precious stones.

8 Therefore hold I straight all thy commandments; and all false ways I utterly abhor.

Mirabilia.

THY testimonies are wonderful; therefore doth my soul keep them.

2 When thy word goeth forth, it giveth light and understanding unto the simple.

3 I opened my mouth, and *drew in my breath; for my delight was in thy commandments.*

4 O look thou upon me, and be merciful upon me; as thou usest to do unto those that love thy Name.

5 Order my steps in thy word; and so shall no wickedness have dominion over me.

6 O deliver me from the wrongful dealings of men; and so shall I keep thy commandments.

7 Show the light of thy countenance upon thy servant, and teach me thy statutes.

8 Mine eyes gush out with water, because men keep not thy law.

Justus es, Domine.

RIGHTEOUS art thou, O Lord; and true is thy judgment.

2 The testimonies that thou hast commanded, are exceeding righteous and true.

3 My zeal hath even consumed me; because mine enemies have forgotten thy words.

4 Thy word is tried to the uttermost, and thy servant loveth it.

5 I am small and of no reputation; yet do I not forget thy commandments.

6 Thy righteousness is an everlasting righteousness, and thy law is the truth.

7 Trouble and heaviness have taken hold upon me; yet is my delight in thy commandments.

8 The righteousness of thy testimonies is everlasting; O grant me understanding, and I shall live.

EVENING PRAYER.

Clamavi in toto corde meo.

I CALL with my whole heart; hear me, O Lord, I will keep thy statutes.

2 Yea, even unto thee do I call; help me, and I shall keep thy testimonies.

3 Early in the morning do I cry unto thee; for in thy word is my trust.

4 Mine eyes prevent the night watches; that I might be occupied in thy words.

5 Hear my voice, O Lord, according unto thy loving-kindness; quicken me according as thou art wont.

6 They draw nigh that of malice persecute me, and are far from thy law.

7 Be thou nigh at hand, O Lord; for all thy commandments are true.

8 As concerning thy testimonies, I have known long since, that thou hast grounded them for ever.

Vide humilitatem.

O CONSIDER mine adversity, and deliver me, for I do not forget thy law.

2 Avenge thou my cause, and deliver me; quicken me according to thy word.

3 Health is far from the ungodly; for they regard not thy statutes.

4 Great is thy mercy, O Lord; quicken me as thou art wont.

5 Many there are that trouble me, and persecute me; yet do I not swerve from thy testimonies.

6 It grieveth me when I see the transgressors; because they keep not thy law.

7 Consider, O Lord, how I love thy commandments; O quicken me according to thy loving-kindness.

8 Thy word is true from everlasting; all the judgments of thy righteousness endure for evermore.

Principes persecuti sunt.

PRINCES have persecuted me without a cause; but my heart standeth in awe of thy word.

2 I am as glad of thy word, as one that findeth great spoils.

3 As for lies, I hate and abhor them; but thy law do I love.

4 Seven times a day do I praise thee; because of thy righteous judgments.

5 Great is the peace that they have who love thy law; and they are not offended at it.

6 Lord, I have looked for thy saving health, and done after thy commandments.

7 My soul hath kept thy testimonies, and loved them exceedingly.

8 I have kept thy commandments and testimonies; for all my ways are before thee.

Appropinquet deprecatio.

LET my complaint come before thee, O Lord; give me understanding according to thy word.

2 Let my supplication come before thee; deliver me according to thy word.

lips shall speak of
e, when thou hast
thy statutes.
my tongue shall sing
rd; for all thy com-
ts are righteous.
hine hand help me;
e chosen thy com-
ts.
e longed for thy sa-
h, O Lord; and in
my delight.
my soul live, and it
ise thee; and thy
s shall help me.
re gone astray like a
t is lost; O seek thy
or I do not forget thy
lments.

---

wenty-seventh Day.

'ING PRAYER.

xx. *Ad Dominum.*

:N I was in trouble,
called upon the Lord,
:ard me.
'er my soul, O Lord,
ig lips, and from a
.ongue.
at reward shall be
done unto thee, thou
ue? even mighty and
ows, with hot burn-

is me, that I am con-
o dwell with Mesech,
have my habitation
e tents of Kedar.
soul hath long dwelt
em that are enemies
:e.
our for peace; but
eak unto them there-
ake them ready to

Psalm cxxi. *Levavi oculos meos.*

I WILL lift up mine eyes unto the hills, from whence cometh my help.

2 My help cometh even from the Lord, who hath made heaven and earth.

3 He will not suffer thy foot to be moved; and he that keepeth thee will not sleep.

4 Behold, he that keepeth Israel shall neither slumber nor sleep.

5 The Lord himself is thy keeper; the Lord is thy defence upon thy right hand;

6 So that the sun shall not burn thee by day, neither the moon by night.

7 The Lord shall preserve thee from all evil; yea, it is even he that shall keep thy soul.

8 The Lord shall preserve thy going out and thy coming in, from this time forth for evermore.

Psalm cxxii. *Lætatus sum.*

I WAS glad when they said unto me, We will go into the house of the Lord.

2 Our feet shall stand in thy gates, O Jerusalem.

3 Jerusalem is built as a city that is at unity in itself.

4 For thither the tribes go up, even the tribes of the Lord, to testify unto Israel, to give thanks unto the Name of the Lord.

5 For there is the seat of judgment, even the seat of the house of David.

6 O pray for the peace

Jerusalem; they shall prosper that love thee.

7 Peace be within thy walls, and plenteousness within thy palaces.

8 For my brethren and companions' sakes, I will wish thee prosperity.

9 Yea, because of the house of the Lord our God, I will seek to do thee good.

Psalm cxxiii. *Ad te levavi oculos meos.*

UNTO thee lift I up mine eyes, O thou that dwellest in the heavens.

2 Behold, even as the eyes of servants look unto the hand of their masters, and as the eyes of a maiden unto the hand of her mistress, even so our eyes wait upon the Lord our God, until he have mercy upon us.

3 Have mercy upon us, O Lord, have mercy upon us; for we are utterly despised.

4 Our soul is filled with the scornful reproof of the wealthy, and with the despitefulness of the proud.

Psalm cxxiv. *Nisi quia Dominus.*

IF the Lord himself had not been on our side, now may Israel say; if the Lord himself had not been on our side, when men rose up against us;

2 They had swallowed us up quick; when they were so *wrathfully* displeased at us.

3 *Yea,* the waters had *drowned us,* and the stream *had gone over our* soul.

4 The deep waters of the proud had gone even over our soul.

5 But praised be the Lord, who hath not given us over for a prey unto their teeth.

6 Our soul is escaped even as a bird out of the snare of the fowler; the snare is broken, and we are delivered.

7 Our help standeth in the Name of the Lord, who hath made heaven and earth.

Psalm cxxv. *Qui confidunt.*

THEY that put their trust in the Lord shall be even as the mount Sion, which may not be removed, but standeth fast for ever.

2 The hills stand about Jerusalem; even so standeth the Lord round about his people, from this time forth for evermore.

3 For the rod of the ungodly cometh not into the lot of the righteous; lest the righteous put their hand unto wickedness.

4 Do well, O Lord, unto those that are good and true of heart.

5 As for such as turn back unto their own wickedness, the Lord shall lead them forth with the evil doers; but peace shall be upon Israel.

EVENING PRAYER.

Psalm cxxvi. *In convertendo.*

WHEN the Lord turned again the captivity of Sion, then were we like unto them that dream.

2 Then was our mouth filled

with laughter, and our tongue with joy.

3 Then said they among the heathen, the Lord hath done great things for them.

4 Yea, the Lord hath done great things for us already; whereof we rejoice.

5 Turn our captivity, O Lord, as the rivers in the south.

6 They that sow in tears, shall reap in joy.

7 He that now goeth on his way weeping, and beareth forth good seed, shall doubtless come again with joy, and bring his sheaves with him.

Psalm cxxvii. *Nisi Dominus.*

EXCEPT the Lord build the house, their labour is but lost that build it.

2 Except the Lord keep the city, the watchman waketh but in vain.

3 It is but lost labour that ye haste to rise up early, and so late take rest, and eat the bread of carefulness; for so he giveth his beloved sleep.

4 Lo, children and the fruit of the womb, are an heritage and gift that cometh of the Lord.

5 Like as the arrows in the hand of the giant, even so are the young children.

6 Happy is the man that hath his quiver full of them; they shall not be ashamed when they speak with their enemies in the gate.

Psalm cxxviii. *Beati omnes.*

BLESSED are all they that fear the Lord, and walk in

2 For thou shalt eat the labour of thine hands: O well is thee, and happy shalt thou be.

3 Thy wife shall be as the fruitful vine upon the walls of thine house.

4 Thy children like the olive branches, round about thy table.

5 Lo, thus shall the man be blessed that feareth the Lord.

6 The Lord from out of Sion shall so bless thee, that thou shalt see Jerusalem in prosperity all thy life long;

7 Yea, that thou shalt see thy children's children, and peace upon Israel.

Psalm cxxix. *Sæpe expugnaverunt.*

MANY a time have they fought against me from my youth up, may Israel now say;

2 Yea, many a time have they vexed me from my youth up; but they have not prevailed against me.

3 The plowers plowed upon my back, and made long furrows;

4 But the righteous Lord hath hewn the snares of the ungodly in pieces.

5 Let them be confounded and turned backward, as many as have evil will at Sion.

6 Let them be even as the grass growing upon the house-tops, which withereth afore it be plucked up;

7 Whereof the mower filleth not his hand, neither he that bindeth up the sheaves his bosom.

8 So that they who go by say not so much as, The Lord prosper you, we wish you good luck in the name of the Lord.

Psalm cxxx. *De profundis.*

OUT of the deep have I called unto thee, O Lord; Lord, hear my voice.

2 O let thine ears consider well the voice of my complaint.

3 If thou, Lord, wilt be extreme to mark what is done amiss, O Lord, who may abide it?

4 For there is mercy with thee; therefore shalt thou be feared.

5 I look for the Lord; my soul doth wait for him; in his word is my trust.

6 My soul fleeth unto the Lord before the morning watch, I say, before the morning watch.

7 O Israel, trust in the Lord; for with the Lord there is mercy, and with him is plenteous redemption.

8 And he shall redeem Israel from all his sins.

Psalm cxxxi. *Domine, non est.*

LORD, I am not high minded; I have no proud looks.

2 I do not exercise myself in great matters which are too high for me;

3 But I refrain my soul, and keep it low, like as a child that is weaned from his mother: yea, my soul is even as *a weaned child.*

4 *O Israel, trust in the Lord, from this time forth for evermore.*

The Twenty-eighth Day.

MORNING PRAYER.

Psalm cxxxii. *Memento, Domine.*

LORD, remember David, and all his trouble.

2 How he sware unto the Lord, and vowed a vow unto the Almighty God of Jacob;

3 I will not come within the tabernacle of mine house, nor climb up into my bed;

4 I will not suffer mine eyes to sleep, nor mine eye-lids to slumber; neither the temples of my head to take any rest;

5 Until I find out a place for the temple of the Lord; an habitation for the mighty God of Jacob.

6 Lo, we heard of the same at Ephrata, and found it in the wood.

7 We will go into his tabernacle, and fall low on our knees before his footstool.

8 Arise, O Lord, into thy resting-place; thou, and the ark of thy strength.

9 Let thy priests be clothed with righteousness; and let thy saints sing with joyfulness.

10 For thy servant David's sake, turn not away the presence of thine Anointed.

11 The Lord hath made a faithful oath unto David, and he shall not shrink from it;

12 Of the fruit of thy body shall I set upon thy seat.

13 If thy children will keep my covenant, and my testimonies that I shall learn them; their children also shall sit upon thy seat for evermore.

14 For the Lord hath chosen Sion to be an habitation for himself: he hath longed for her.

15 This shall be my rest for ever: here will I dwell, for I have a delight therein.

16 I will bless her victuals with increase, and will satisfy her poor with bread.

17 I will deck her priests with health, and her saints shall rejoice and sing.

18 There shall I make the horn of David to flourish: I have ordained a lantern for mine Anointed.

19 As for his enemies, I shall clothe them with shame; but upon himself shall his crown flourish.

Psalm cxxxiii. *Ecce, quam bonum.*

BEHOLD, how good and joyful a thing it is, brethren, to dwell together in unity.

2 It is like the precious ointment upon the head, that ran down unto the beard, even unto Aaron's beard, and went down to the skirts of his clothing.

3 Like as the dew of Hermon, which fell upon the hill of Sion.

4 For there the Lord promised his blessing, and life for evermore.

Psalm cxxxiv. *Ecce nunc.*

BEHOLD now, praise the Lord, all ye servants of the Lord.

2 *Ye that by night stand in the house of the Lord, even in* the courts of the house of our God.

3 Lift up your hands in the sanctuary, and praise the Lord.

4 The Lord, that made heaven and earth, give thee blessing out of Sion.

Psalm cxxxv. *Laudate Nomen.*

O PRAISE the Lord, laud ye the Name of the Lord; praise it, O ye servants of the Lord.

2 Ye that stand in the house of the Lord, in the courts of the house of our God.

3 O praise the Lord; for the Lord is gracious: O sing praises unto his Name; for it is lovely.

4 For why? the Lord hath chosen Jacob unto himself, and Israel for his own possession.

5 For I know that the Lord is great, and that our Lord is above all gods.

6 Whatsoever the Lord pleased, that did he in heaven and in earth; in the sea, and in all deep places.

7 He bringeth forth the clouds from the ends of the world, and sendeth forth lightnings with the rain, bringing the winds out of his treasures.

8 He smote the first-born of Egypt, both of man and beast.

9 He hath sent tokens and wonders into the midst of thee, O thou land of Egypt; upon Pharaoh, and all his servants.

10 He smote divers nations, and slew mighty kings;

11 Sehon, king of the Amorites; and Og, the king of Ba-

san; and all the kingdoms of Canaan;

12 And gave their land to be an heritage, even an heritage unto Israel, his people.

13 Thy Name, O Lord, endureth for ever; so doth thy memorial, O Lord, from one generation to another.

14 For the Lord will avenge his people, and be gracious unto his servants.

15 As for the images of the heathen, they are but silver and gold; the work of men's hands.

16 They have mouths, and speak not; eyes have they, but they see not.

17 They have ears, and yet they hear not; neither is there any breath in their mouths.

18 They that make them are like unto them; and so are all they that put their trust in them.

19 Praise the Lord, ye house of Israel; praise the Lord, ye house of Aaron.

20 Praise the Lord, ye house of Levi; ye that fear the Lord, praise the Lord.

21 Praised be the Lord out of Sion, who dwelleth at Jerusalem.

EVENING PRAYER.

Psalm cxxxvi. *Confitemini Domino.*

O GIVE thanks unto the Lord; for he is gracious, and his mercy endureth for *ever.*

2 *O give* thanks unto the *God of all gods*; for his mercy endureth for ever.

3 O thank the Lord of all lords; for his mercy endureth for ever.

4 Who only doeth great wonders; for his mercy endureth for ever.

5 Who by his excellent wisdom made the heavens; for his mercy endureth for ever.

6 Who laid out the earth above the waters; for his mercy endureth for ever.

7 Who hath made great lights; for his mercy endureth for ever;

8 The sun to rule the day; for his mercy endureth for ever;

9 The moon and the stars to govern the night; for his mercy endureth for ever.

10 Who smote Egypt, with their first born; for his mercy endureth for ever;

11 And brought out Israel from among them; for his mercy endureth for ever;

12 With a mighty hand and stretched-out arm; for his mercy endureth for ever.

13 Who divided the Red Sea in two parts; for his mercy endureth for ever;

14 And made Israel to go through the midst of it; for his mercy endureth for ever.

15 But as for Pharaoh, and his host, he overthrew them in the Red Sea; for his mercy endureth for ever.

16 Who led his people through the wilderness; for his mercy endureth for ever.

17 Who smote great kings; for his mercy endureth for ever.

18 Yea, and slew mighty kings; for his mercy endureth for ever.

19 Sehon, king of the Amorites; for his mercy endureth for ever.

20 And Og, the king of Basan; for his mercy endureth for ever.

21 And gave away their land for an heritage; for his mercy endureth for ever;

22 Even for an heritage unto Israel, his servant; for his mercy endureth for ever.

23 Who remembered us when we were in trouble; for his mercy endureth for ever;

24 And hath delivered us from our enemies; for his mercy endureth for ever.

25 Who giveth food to all flesh; for his mercy endureth for ever.

26 O give thanks unto the God of heaven; for his mercy endureth for ever.

27 O give thanks unto the Lord of lords; for his mercy endureth for ever.

Psalm cxxxvii. *Super flumina.*

BY the waters of Babylon we sat down and wept, when we remembered thee, O Sion.

2 As for our harps, we hanged them up upon the trees that are therein.

3 For they that led us away captive, required of us then a song, and melody in our heaviness: *Sing us one of the songs of Sion.*

4 *How* [illegible] sing the *Lord's* [illegible] ge land?

5 If I forget thee, O Jerusalem, let my right hand forget her cunning.

6 If I do not remember thee, let my tongue cleave to the roof of my mouth; yea, if I prefer not Jerusalem in my mirth.

7 Remember the children of Edom, O Lord, in the day of Jerusalem; how they said, Down with it, down with it, even to the ground.

8 O daughter of Babylon, wasted with misery; yea, happy shall he be that rewardeth thee as thou hast served us.

9 Blessed shall he be that taketh thy children, and throweth them against the stones.

Psalm cxxxviii. *Confitebor tibi.*

I WILL give thanks unto thee, O Lord, with my whole heart; even before the gods will I sing praise unto thee.

2 I will worship toward thy holy temple, and praise thy Name, because of thy loving-kindness and truth; for thou hast magnified thy Name and thy word above all things.

3 When I called upon thee, thou heardest me; and enduedst my soul with much strength.

4 All the kings of the earth shall praise thee, O Lord; for they have heard the words of thy mouth.

5 Yea, they shall sing in the ways of the Lord, that great is the glory of the Lord.

6 For though the

high, yet hath he respect unto the lowly; as far as the proud, he beholdeth them afar off.

7 Though I walk in the midst of trouble, yet shalt thou refresh me; thou shalt stretch forth thy hand upon the furiousness of mine enemies, and thy right hand shall save me.

8 The Lord shall make good his loving-kindness toward me; yea, thy mercy, O Lord, endureth for ever; despise not then the works of thine own hands.

The Twenty-ninth Day.

MORNING PRAYER.

Psalm cxxxix. *Domine, probasti.*

O Lord, thou hast searched me out, and known me; thou knowest my down-sitting, and mine up-rising; thou understandest my thoughts long before.

2 Thou art about my path, and about my bed; and spiest out all my ways.

3 For lo, there is not a word in my tongue, but thou, O Lord, knowest it altogether.

4 Thou hast fashioned me behind and before, and laid thine hand upon me.

5 Such knowledge is too wonderful and excellent for me; I cannot attain unto it.

6 Whither shall I go then from thy Spirit, or whither shall I go then from thy presence?

7 If I climb up into heaven, thou art there; if I go down hell, thou art there also.

8 If I take the wings of the morning, and remain in the uttermost part of the sea;

9 Even there also shall thy hand lead me, and thy right hand shall hold me.

10 If I say, Peradventure the darkness shall cover me; then shall my night be turned to day.

11 Yea, the darkness is no darkness with thee, but the night is as clear as the day; the darkness and light to thee are both alike.

12 For my reins are thine; thou hast covered me in my mother's womb.

13 I will give thanks unto thee, for I am fearfully and wonderfully made: marvellous are thy works, and that my soul knoweth right well.

14 My bones are not hid from thee, though I be made secretly, and fashioned beneath in the earth.

15 Thine eyes did see my substance, yet being imperfect; and in thy book were all my members written;

16 Which day by day were fashioned, when as yet there was none of them.

17 How dear are thy counsels unto me, O God; O how great is the sum of them!

18 If I tell them, they are more in number than the sand; when I wake up, I am present with thee.

19 Wilt thou not slay the wicked, O God? depart from me, ye blood-thirsty men.

20 For they speak unrighteously against thee; and

thine enemies take thy Name in vain.

21 Do not I hate them, O Lord, that hate thee? and am not I grieved with those that rise up against thee?

22 Yea, I hate them right sore; even as though they were mine enemies.

23 Try me, O God, and seek the ground of my heart; prove me, and examine my thoughts.

24 Look well if there be any way of wickedness in me; and lead me in the way everlasting.

Psalm cxl. *Eripe me, Domine.*

DELIVER me, O Lord, from the evil man; and preserve me from the wicked man;

2 Who imagine mischief in their hearts, and stir up strife all the day long.

3 They have sharpened their tongues like a serpent; adder's poison is under their lips.

4 Keep me, O Lord, from the hands of the ungodly; preserve me from the wicked men, who are purposed to overthrow my goings.

5 The proud have laid a snare for me, and spread a net abroad with cords; yea, and set traps in my way.

6 I said unto the Lord, Thou art my God; hear the voice of my prayers, O Lord.

7 O Lord God, thou *strength of my health; thou hast covered my head in the day of battle.*

8 Let not the ungodly have his desire, O Lord; let not his mischievous imagination prosper, lest they be too proud.

9 Let the mischief of their own lips fall upon the head of them that compass me about.

10 Let hot burning coals fall upon them; let them be cast into the fire, and into the pit, that they never rise up again.

11 A man full of words shall not prosper upon the earth: evil shall hunt the wicked person, to overthrow him.

12 Sure I am that the Lord will avenge the poor, and maintain the cause of the helpless.

13 The righteous also shall give thanks unto thy Name; and the just shall continue in thy sight.

Psalm cxli. *Domine, clamavi.*

LORD, I call upon thee; haste thee unto me, and consider my voice, when I cry unto thee.

2 Let my prayer be set forth in thy sight as the incense; and let the lifting up of my hands be an evening sacrifice.

3 Set a watch, O Lord, before my mouth, and keep the door of my lips.

4 O let not mine heart be inclined to any evil thing; let me not be occupied in ungodly works with the men that work wickedness, lest I eat of such things as please them.

5 Let the righteous rather smite me friendly, and reprove me.

6 But let not their precious balms break my head; yea, I will pray yet against their wickedness.

7 Let their judges be overthrown in the stony places, that they may hear my words; for they are sweet.

8 Our bones lie scattered before the pit, like as when one breaketh and heweth wood upon the earth.

9 But mine eyes look unto thee, O Lord God; in thee is my trust; O cast not out my soul.

10 Keep me from the snare that they have laid for me, and from the traps of the wicked doers.

11 Let the ungodly fall into their own nets together, and let me ever escape them.

EVENING PRAYER.

Psalm cxlii. *Voce mea ad Dominum.*

I CRIED unto the Lord with my voice; yea, even unto the Lord did I make my supplication.

2 I poured out my complaints before him, and showed him of my trouble.

3 When my spirit was in heaviness, thou knowest my path; in the way wherein I walked, have they privily laid a snare for me.

4 I looked also upon my right hand, and saw there was no man that would know me.

5 I had no place to flee unto, and no man cared for my soul.

6 I cried unto thee, O Lord, and said, Thou art my hope, and my portion in the land of the living.

7 Consider my complaint; for I am brought very low.

8 O deliver me from my persecutors, for they are too strong for me.

9 Bring my soul out of prison, that I may give thanks unto thy Name; which thing if thou wilt grant me, then shall the righteous resort unto my company.

Psalm cxliii. *Domine, exaudi.*

HEAR my prayer, O Lord; and consider my desire; hearken unto me for thy truth and righteousness' sake.

2 And enter not into judgment with thy servant; for in thy sight shall no man living be justified.

3 For the enemy hath persecuted my soul; he hath smitten my life down to the ground; he hath laid me in the darkness, as the men that have been long dead.

4 Therefore is my spirit vexed within me, and my heart within me is desolate.

5 Yet do I remember the time past; I muse upon all thy works; yea, I exercise myself in the works of thy hands.

6 I stretch forth my hands unto thee; my soul gaspeth unto thee as a thirsty land.

7 Hear me, O Lord, and that soon; for my spirit waxeth faint: hide not thy face from me, lest I be like unto them that go down into the pit.

8 O let me hear thy loving-kindness betimes in the morning; for in thee is my trust: show thou me the way that I should walk in; for I lift up my soul unto thee.

9 Deliver me, O Lord, from mine enemies; for I flee unto thee to hide me.

10 Teach me to do the thing that pleaseth thee; for thou art my God: let thy loving Spirit lead me forth into the land of righteousness.

11 Quicken me, O Lord, for thy Name's sake; and for thy righteousness' sake bring my soul out of trouble.

12 And of thy goodness slay mine enemies, and destroy all them that vex my soul; for I am thy servant.

The Thirtieth Day.

MORNING PRAYER.

Psalm cxliv. *Benedictus Dominus.*

BLESSED be the Lord, my strength, who teacheth my hands to war, and my fingers to fight.

2 My hope and my fortress, my castle and deliverer, my defender, in whom I trust; who subdueth my people that is under me.

3 Lord, what is man, that thou hast such respect unto him? or the son of man, that thou so regardest him?

4 Man is like a thing of nought; his time passeth away like *a shadow.*

5 *Bow thy heavens, O Lord, and come down; touch the* mountains, and they shall smoke.

6 Cast forth thy lightning, and tear them; shoot out thine arrows, and consume them.

7 Send down thine hand from above; deliver me, and take me out of the great waters, from the hand of strange children;

8 Whose mouth talketh of vanity, and their right hand is a right hand of wickedness.

9 I will sing a new song unto thee, O God; and sing praises unto thee upon a ten-stringed lute.

10 Thou hast given victory unto kings, and hast delivered David, thy servant, from the peril of the sword.

11 Save me, and deliver me from the hand of strange children, whose mouth talketh of vanity, and their right hand is a right hand of iniquity;

12 That our sons may grow up as the young plants, and that our daughters may be as the polished corners of the temple;

13 That our garners may be full and plenteous with all manner of store; that our sheep may bring forth thousands, and ten thousands in our streets;

14 That our oxen may be strong to labour; that there be no decay, no leading into captivity, and no complaining in our streets.

15 Happy are the people that are in such a case; yea, blessed are the people who have the Lord for their God.

Psalm cxlv. *Exaltabo te, Deus.*

I WILL magnify thee, O God, my King; and I will praise thy Name for ever and ever.

2 Every day will I give thanks unto thee, and praise thy Name for ever and ever.

3 Great is the Lord, and marvellous, worthy to be praised; there is no end of his greatness.

4 One generation shall praise thy works unto another, and declare thy power.

5 As for me, I will be talking of thy worship, thy glory, thy praise, and wondrous works;

6 So that men shall speak of the might of thy marvellous acts; and I will also tell of thy greatness.

7 The memorial of thine abundant kindness shall be showed; and men shall sing of thy righteousness.

8 The Lord is gracious and merciful; long-suffering, and of great goodness.

9 The Lord is loving unto every man, and his mercy is over all his works.

10 All thy works praise thee, O Lord; and thy saints give thanks unto thee.

11 They show the glory of thy kingdom, and talk of thy power:

12 That thy power, thy glory, and mightiness of thy *kingdom, might* be known *unto men.*

13 Thy kingdom is an everlasting kingdom, and thy dominion endureth throughout all ages.

14 The Lord upholdeth all such as fall, and lifteth up all those that are down.

15 The eyes of all wait upon thee, O Lord; and thou givest them their meat in due season.

16 Thou openest thine hand, and fillest all things living with plenteousness.

17 The Lord is righteous in all his ways, and holy in all his works.

18 The Lord is nigh unto all them that call upon him; yea, all such as call upon him faithfully.

19 He will fulfil the desire of them that fear him; he also will hear their cry, and will help them.

20 The Lord preserveth all them that love him; but scattereth abroad all the ungodly.

21 My mouth shall speak the praise of the Lord; and let all flesh give thanks unto his holy Name for ever and ever.

Psalm cxlvi. *Lauda, anima mea.*

PRAISE the lord, O my soul: while I live, will I praise the Lord; yea, as long as I have any being, I will sing praises unto my God.

2 O put not your trust in princes, nor in any child of man; for there is no help in them.

3 For when the breath of man goeth forth, he shall turn

again to his earth, and then all his thoughts perish.

4 Blessed is he that hath the God of Jacob for his help; and whose hope is in the Lord his God;

5 Who made heaven and earth, the sea, and all that therein is; who keepeth his promise for ever;

6 Who helpeth them to right that suffer wrong; who feedeth the hungry.

7 The Lord looseth men out of prison; the Lord giveth sight to the blind.

8 The Lord helpeth them that are fallen; the Lord careth for the righteous.

9 The Lord careth for the stranger; he defendeth the fatherless and widow: as for the way of the ungodly, he turneth it upside down.

10 The Lord thy God, O Sion, shall be King for evermore; and throughout all generations.

EVENING PRAYER.

Psalm cxlvii. *Laudate Dominum.*

O PRAISE the Lord; for it is a good thing to sing praises unto our God; yea, a joyful and pleasant thing it is to be thankful.

2 The Lord doth build up Jerusalem, and gather together the outcasts of Israel.

3 He healeth those that are broken in heart, and giveth medicine to heal their sickness.

4 *He telleth the number of the stars, and calleth them all by their names.*

5 Great is our Lord, and great is his power; yea, and his wisdom is infinite.

6 The Lord setteth up the meek, and bringeth the ungodly down to the ground.

7 O sing unto the Lord with thanksgiving; sing praises upon the harp unto our God;

8 Who covereth the heaven with clouds, and prepareth rain for the earth; and maketh the grass to grow upon the mountains, and herb for the use of men.

9 Who giveth fodder unto the cattle, and feedeth the young ravens that call upon him.

10 He hath no pleasure in the strength of an horse; neither delighteth he in any man's legs.

11 But the Lord's delight is in them that fear him, and put their trust in his mercy.

12 Praise the Lord, O Jerusalem; praise thy God, O Sion;

13 For he hath made fast the bars of thy gates, and hath blessed thy children within thee.

14 He maketh peace in thy borders, and filleth thee with flour of wheat.

15 He sendeth forth his commandment upon earth, and his word runneth very swiftly.

16 He giveth snow like wool, and scattereth the hoar frost like ashes.

17 He casteth forth his ice like morsels; who is able to abide his frost?

18 He sendeth out his word and melteth them; he blow-eth with his wind, and the waters flow.

19 He showeth his word unto Jacob, his statutes and ordinances unto Israel.

20 He hath not dealt so with any nation: neither have the heathen knowledge of his laws.

Psalm cxlviii. *Laudate Dominum.*

O PRAISE the Lord of heaven; praise him in the height.

2 Praise him, all ye angels of his; praise him, all his host.

3 Praise him, sun and moon; praise him, all ye stars and light.

4 Praise him, all ye heavens, and ye waters that are above the heavens.

5 Let them praise the Name of the Lord; for he spake the word, and they were made; he commanded, and they were created.

6 He hath made them fast for ever and ever; he hath given them a law, which shall not be broken.

7 Praise the Lord upon earth, ye dragons, and all deeps;

8 Fire and hail, snow and vapours, wind and storm, fulfilling his word;

9 Mountains and all hills; fruitful trees and all cedars;

10 Beasts and all cattle; worms and feathered fowls;

11 Kings of the earth and all people; princes and all judges of the world;

12 Young men and maidens, old men and children, praise the Name of the Lord; for his Name only is excellent, and his praise above heaven and earth.

13 He shall exalt the horn of his people: all his saints shall praise him; even the children of Israel, even the people that serveth him.

Psalm cxlix. *Cantate Domino.*

O SING unto the Lord a new song; let the congregation of saints praise him.

2 Let Israel rejoice in him that made him, and let the children of Sion be joyful in their King.

3 Let them praise his Name in the dance; let them sing praises unto him with tabret and harp.

4 For the Lord hath pleasure in his people, and helpeth the meek-hearted.

5 Let the saints be joyful with glory; let them rejoice in their beds.

6 Let the praises of God be in their mouth, and a two-edged sword in their hands.

7 To be avenged of the heathen, and to rebuke the people;

8 To bind their kings in chains, and their nobles with links of iron.

9 That they may be avenged of them; as it is written, Such honour have all his saints.

Psalm cl. *Laudate Dominum.*

O PRAISE God in his holiness; praise him in the firmament of his power.

2 Praise him in his noble acts; praise him according to his excellent greatness.

3 Praise him in the sound of the trumpet; praise him upon the lute and harp.

4 Praise him in the cymbals and dances; praise him upon the strings and pipe.

5 Praise him upon the well-tuned cymbals; praise him upon the loud cymbals.

6 Let every thing that hath breath praise the Lord.

THE END OF THE PSALTER.

ARTICLES OF RELIGION,

As established by the Bishops, the Clergy, and Laity of the Protestant Episcopal Church in the United States of America, in Convention, on the 12th Day of September, in the Year of our Lord 1801.

Art. I. *Of Faith in the Holy Trinity.*

THERE is but one living and true God, everlasting, without body, parts, or passions; of infinite power, wisdom and goodness; the Maker and Preserver of all things both visible and invisible. And in unity of this Godhead, there be three persons, of one substance, power, and eternity; the Father, the Son, and the Holy Ghost.

Art. II. *Of the Word, or Son of God, which was made very Man.*

The Son, which is the Word of the Father begotten from everlasting of the Father, the very and eternal God, of one substance with the Father, took Man's nature in the womb of the blessed Virgin, of her substance: so that two whole and perfect Natures, that is to say, the Godhead and Manhood, were joined together in one person, never to be divided, whereof is one Christ, very God, and very Man; who truly suffered, was crucified, dead, and buried, to reconcile his Father to us, and to be a sacrifice, not only for original guilt, but also for actual sins of men.

Art. III. *Of the going down of Christ into Hell.*

As Christ died for us, and was buried; so also is it to be believed, that he went down into Hell.

Art. IV. *Of the Resurrection of Christ.*

Christ did truly rise again from death, and took again his body, with flesh, bones, and all things appertaining to the perfection of Man's nature, wherewith he ascended into Heaven, and there sitteth, until he return to judge all men at the last day.

Art. V. *Of the Holy Ghost.*

The Holy Ghost, proceeding from the Father and the Son, is of one Substance, Majesty, and Glory with the Father and the Son, very and eternal God.

Art. VI. *Of the Sufficiency of the Holy Scriptures for Salvation.*

Holy Scripture containeth all things necessary to salvation: so that whatsoever is not read therein, nor may be proved thereby, is not to be required of any man, that it should be believed as an Article of the Faith, or be thought requisite or necessary to Salvation. In the name of the holy Scripture we do understand *those Canonical* Books of the Old and New Testament, of whose *Authority* was never any doubt in the Church.

¶ *Of the Names and Number of the Canonical Books.*

Genesis, Exodus, Leviticus, Numeri, Deuteronomium, Joshue, Judges, Ruth, The First Book of Samuel, The Second Book of Samuel, The First Book of Kings, The Second Book of Kings, The First Book of Chronicles, The Second Book of Chronicles, The First Book of Esdras, The Second Book of Esdras, The Book of Hester, The Book of Job, The Psalms, The Proverbs, Ecclesiastes or Preacher, Cantica or Songs of Solomon, Four Prophets the greater, Twelve Prophets the less.

And the other Books (as *Hierome* saith) the Church doth read for example of life and instruction of manners; but yet doth it not apply them to establish any Doctrine; such are these following:

The Third Book of Esdras, The Fourth Book of Esdras, The Book of Tobias, The Book of Judith, The rest of the Book of Hester, The Book of Wisdom, Jesus the Son of Sirach, Baruch the Prophet, The Song of the Three Children, The Story of Susanna, Of Bel and the Dragon, The Prayer of Manasses, The First Book of Maccabees, The Second Book of Maccabees.

All the Books of the New Testament, as they are commonly received, we do receive and account them Canonical.

Art. VII. *Of the Old Testament.*

The Old Testament is not contrary to the New; for both in the Old and New Testament everlasting life is offered to mankind by Christ, who is the only Mediator between God and Man, being both God and Man. Wherefore they are not to be heard, which feign, that the Old Fathers did look only for transitory Promises. Although the Law given from God by Moses, as touching Ceremonies and Rites, do not bind Christian men, nor the Civil Precepts thereof ought of necessity to be received in any Commonwealth; yet notwithstanding, no Christian man whatsoever is free from the obedience of the Commandments which are called moral.

Art. VIII. *Of the Creeds.*

The *Nicene* Creed, and that which is commonly called the *Apostle's* Creed, ought thoroughly to be received and believed: for they may be proved by most certain warrants of holy Scripture.

Art. IX. *Of Original or Birth-Sin.*

Original sin standeth not in the following of *Adam* (as the *Pelagians* do vainly talk); but it is the fault and corruption of the nature of every man, that naturally is engendered of the offspring of *Adam*, whereby man is very far gone from original righteousness, and is of his own nature inclined to evil, so that the flesh lusteth always contrary to the Spirit; and therefore in every person born into this world, it deserveth God's wrath and damnation. And this infection of nature doth remain, yea, in them that are regenerated; whereby the lust of the flesh, called in Greek φρόνημα σαρκὸς, which some do expound the Wisdom, some Sensuality, some the Affection, some the Desire of the Flesh, is not subject to the Law of God. And although there is no condemnation for

and Deacons, as set forth by the General Convention of this Church in 1792, doth contain all things necessary to such consecration and ordering; neither hath it any thing that, of itself, is superstitious and ungodly: and, therefore, whosoever are consecrated or ordered according to said form, we decree all such to be rightly, orderly, and lawfully consecrated and ordered.

Art. XXXVII. *Of the Power of the Civil Magistrates.*

The power of the Civil Magistrate extendeth to all men, as well Clergy as Laity, in all things temporal; but hath no authority in things purely spiritual. And we hold it to be the duty of all men who are professors of the Gospel, to pay respectful obedience to the civil authority, regularly and legitimately constituted.

Art. XXXVIII. *Of Christian Men's Goods, which are not common.*

The Riches and Goods of Christians are not common, as touching the Right, Title, and Possession of the same, as certain Anabaptists do falsely boast. Notwithstanding, every man ought of such things as he possesseth, liberally to give Alms to the Poor, according to his ability.

Art. XXXIX. *Of a Christian Man's Oath.*

As we confess that vain and rash swearing is forbidden Christian men by our Lord Jesus Christ, and *James* his Apostle: so we judge that Christian Religion doth not prohibit, but that a man may swear when the Magistrate requireth, in a cause of Faith and Charity, so it be done according to the Prophet's teaching in Justice, Judgment, and Truth.

R. Sharples Del. Published by D. Longworth N York R. Tiebout Sculpt

Psalms of David.

THE

WHOLE BOOK

OF

PSALMS,

IN METRE;

WITH

HYMNS,

SUITED TO THE

Feasts and Fasts of the Church,

AND

OTHER OCCASIONS

OF

PUBLIC WORSHIP.

CHARLESTON:

PRINTED FOR W. P. YOUNG,

NO. 41, BROAD-STREET.

1808.

BY the Bishops, the Clergy, and the Laity of the Protestant Episcopal Church in the United States *of* America, *in Convention, this 13th day of October, in the year of our Lord one thousand seven hundred and eighty-nine—*

This Translation of the Whole Book of Psalms into Metre, with hymns, is set forth, and allowed to be sung in all Congregations of the said Church, before and after Morning and Evening Prayer, and also before and after Sermons, at the discretion of the Minister.

And it shall be the duty of every Minister of any Church, either by standing directions or from time to time, to appoint the Portions of Psalms which are to be sung.

And further, it shall be the duty of every Minister, with such assistance as he can obtain from persons skilled in music, to give order concerning the Tunes to be sung, at any time, in his Church: And, especially, it shall be his duty, to suppress all light and unseemly music, and all indecency and irreverence in the performance, by which vain and ungodly persons profane the service of the Sanctuary.

THE

PSALMS OF DAVID,

IN METRE.

PSALM I.

1 HOW blest is he, who ne'er consents
By ill advice to walk,
Nor stands in sinners' ways, nor sits
Where men profanely talk;
2 But makes the perfect law of God
His business and delight;
Devoutly reads therein by day,
And meditates by night.

3 Like some fair tree, which, fed by streams,
With timely fruit does bend,
He still shall flourish, and success
All his designs attend.
4 Ungodly men and their attempts,
No lasting root shall find;
Untimely blasted and dispers'd
Like chaff before the wind.

5 Their guilt shall strike the wicked dumb
Before their Judge's face:
No formal hypocrite shall then
Among the saints have place.
6 For God approves the just man's ways;
To happiness they tend:
But sinners, and the paths they tread,
Shall both in ruin end.

PSALM II.

1 WITH restless and ungovern'd rage,
Why do the heathen storm?
Why in such rash attempts engage,
As they can ne'er perform?
2 The great in council and in might
Their various forces bring;
Against the Lord they all unite,
And his anointed King.

3 "Must we submit to their commands?"
Presumptuously they say:
"No, let us break their slavish bands,
"And cast their chains away."

4 But God, who sits enthron'd on high,
And sees how they combine,
Does their conspiring strength defy,
And mocks their vain design.
5 Thick clouds of wrath divine shall break
On his rebellious foes;
And thus will he in thunder speak
To all that dare oppose:
6 "Though madly you dispute my will,
"The king that I ordain,
"Whose throne is fix'd on Sion's hill,
"Shall there securely reign."
7 Attend, O earth, whilst I declare
God's uncontroul'd decree:
"Thou art my Son; this day, my heir,
"Have I begotten thee.
8 "Ask, and receive thy full demands;
"Thine shall the heathen be;
"The utmost limits of the lands
"Shall be possess'd by thee.
9 "Thy threat'ning sceptre thou shalt shake,
"And crush them ev'ry where;
"As massy bars of iron break
"The potter's brittle ware."
10 Learn then, ye princes; and give ear,
Ye judges of the earth;
11 Worship the Lord with holy fear;
Rejoice with awful mirth.
12 Appease the Son with due respect,
Your timely homage pay:
Lest he revenge the bold neglect,
Incens'd by your delay.
13 If but in part his anger rise,
Who can endure the flame?
Then blest are they, whose hope relies
On his most holy Name.

PSALM III.

1 HOW many, Lord, of late are grown
The troublers of my peace!
And as their numbers hourly rise,
So does their rage increase.
2 Insulting, they my soul upbraid,
And him whom I adore;
"The God in whom he trusts," say they,
"Shall rescue him no more."

3 But thou, O Lord art my defence;
On thee my hopes rely;
Thou art my glory, and shall yet
Lift up my head on high.
4 Since whensoe'er, in like distress,
To God I made my pray'r,
He heard me from his holy hill;
Why should I now despair?
5 Guarded by him, I laid me down
My sweet repose to take;
For I through him securely sleep,
Through him in safety wake.
6 No force nor fury of my foes
My courage shall confound,
Were they as many hosts as men,
That have beset me round.
7 Arise, and save me, O my God,
Who oft hast own'd my cause,
And scatter'd oft these foes to me,
And to thy righteous laws.
8 Salvation to the Lord belongs;
He only can defend:
His blessings he extends to all
That on his power depend.

PSALM IV.

1 O LORD, that art my righteous Judge,
To my complaint give ear:
Thou still redeem'st me from distress;
Have mercy, Lord, and hear.
2 How long will ye, O sons of men,
To blot my fame devise?
How long your vain designs pursue,
And spread malicious lies?
3 Consider that the righteous man
Is God's peculiar choice;
And when to him I make my pray'r,
He always hears my voice.
4 Then stand in awe of his commands,
Flee ev'ry thing that's ill,
Commune in private with your hearts,
And bend them to his will.
5 The place of other sacrifice
Let righteousness supply;
And let your hope, securely fixed,
On God alone rely.

6 While worldly minds impatient grow
More prosp'rous times to see;
Still let the glories of thy face
Shine brightly, Lord, on me.
7 So shall my heart o'erflow with joy,
More lasting and more true
Than theirs, who stores of corn and wine
Successively renew.

8 Then down in peace I'll lay my head,
And take my needful rest;
No other guard, O Lord, I crave,
Of thy defence possess'd.

PSALM V.

1 LORD, hear the voice of my complaint;
Accept my secret pray'r;
2 To thee alone, my King, my God,
Will I for help repair.
3 Thou in the morn my voice shalt hear,
And with the dawning day
To thee devoutly I'll look up,
To thee devoutly pray.

4 For thou the wrongs that I sustain
Canst never, Lord, approve,
Who from thy sacred dwelling place
All evil dost remove.
5 Not long shall stubborn fools remain
Unpunish'd in thy view;
All such as act unrighteous things
Thy vengeance shall pursue.

6 The sland'ring tongue, O God of truth,
By thee shall be destroy'd,
Who hat'st alike the man in blood
And in deceit employ'd.
7 But when thy boundless grace shall me
To thy lov'd courts restore,
On thee I'll fix my longing eyes,
And humbly there adore.

8 Conduct me by thy righteous laws,
For watchful is my foe;
Therefore, O Lord, make plain the way,
Wherein I ought to go.
9 Their mouth vents nothing but deceit,
Their heart is set on wrong;

Their throat is a devouring grave;
They flatter with their tongue.
10 By their own counsels let them fall,
Oppress'd with loads of sin;
For they against thy righteous laws
Have harden'd rebels been.

11 But let all those that trust in thee,
With shouts their joy proclaim;
Let them rejoice whom thou preserv'st,
And all that love thy Name.
12 To righteous men, the righteous Lord
His blessing will extend;
And with his favour all his saints,
As with a shield, defend.

PSALM VI.

1 THY dreadful anger, Lord, restrain,
And spare a wretch forlorn;
Correct me not in thy fierce wrath,
Too heavy to be borne.
2 Have mercy, Lord; for I grow faint,
Unable to endure
The anguish of my aching bones,
Which thou alone can'st cure.

3 My tortur'd flesh distracts my mind,
And fills my soul with grief;
But, Lord, how long wilt thou delay
To grant me thy relief?
4 Thy wonted goodness, Lord, repeat,
And ease my troubled soul;
Lord, for thy wondrous mercy's sake,
Vouchsafe to make me whole.

5 For after death no more can I
Thy glorious acts proclaim,
No pris'ner of the silent grave
Can magnify thy Name.
6 Quite tir'd with pain, with groaning faint,
No hope of ease I see;
The night, that quiets common griefs,
Is spent in tears by me.

7 My beauty fades, my sight grows dim,
My eyes with weakness close;
Old age o'ertakes me, whilst I think
On my insulting foes.

8 Depart, ye wicked; in my wrongs
Ye shall no more rejoice;
For God, I find, accepts my tears,
And listens to my voice.

9, 10 He hears, and grants my humble pray'r;
And they that wish my fall,
Shall blush and rage to see that God
Protects me from them all.

PSALM VII.

1 O LORD, my God, since I have plac'd
My trust alone in thee,
From all my persecutors' rage
Do thou deliver me.

2 To save me from my threat'ning foe,
Lord interpose thy pow'r;
Lest, like a savage lion, he
My helpless soul devour.

3, 4 If I am guilty, or did e'er
Against his peace combine;
Nay, if I had not spar'd his life,
Who sought unjustly mine;

5 Let then to persecuting foes
My soul become a prey;
Let them to earth tread down my life,
In dust my honour lay.

6 Arise, and let thine anger, Lord,
In my defence engage;
Exalt thyself above my foes,
And their insulting rage:
Awake, awake, in my behalf,
The judgment to dispense,
Which thou hast righteously ordain'd
For injur'd innocence.

7 So to thy throne, adoring crowds
Shall still for justice fly:
Oh! therefore for their sake, resume
Thy judgment-seat on high.

8 Impartial Judge of all the world,
I trust my cause to thee;
According to my just deserts,
So let thy sentence be.

9 Let wicked arts and wicked men
Together be o'erthrown;

But guard the just, thou God, to whom
The hearts of both are known.
10, 11 God me protects, not only me,
But all of upright heart;
And daily lays up wrath for those
Who from his laws depart.
12 If they persist, he whets his sword,
His bow stands ready bent;
13 Ev'n now, with swift destruction wing'd,
His pointed shafts are sent;
14 The plots are fruitless which my foe
Unjustly did conceive;
15 The pit he digg'd for me, has prov'd
His own untimely grave.
16 On his own head his spite returns,
Whilst I from harm am free;
On him the violence is fall'n,
Which he design'd for me.
17 Therefore will I the righteous ways
Of Providence proclaim;
I'll sing the praise of God most high,
And celebrate his Name.

PSALM VIII.

1 O THOU, to whom all creatures bow
Within this earthly frame,
Through all the world how great art thou!
How glorious is thy Name!
In heav'n thy wondrous acts are sung,
Nor fully reckon'd there;
2 And yet thou mak'st the infant tongue
Thy boundless praise declare.
Through thee the weak confound the strong,
And crush their haughty foes;
And so thou quell'st the wicked throng,
That thee and thine oppose.
3 When heav'n, thy beauteous work on high,
Employs my wond'ring sight;
The moon, that nightly rules the sky,
With stars of feebler light;
4 What's man, say I, that, Lord, thou lov'st
To keep him in thy mind?
Or what his offspring, that thou prov'st
To them so wondrous kind?
5 Him next in pow'r thou didst create
To thy celestial train;

6 Ordain'd with dignity and state,
O'er all thy works to reign.
7 They jointly own his pow'rful sway;
The beasts that prey or graze;
8 The bird that wings its airy way;
The fish that cuts the seas.

9 O Thou, to whom all creatures bow
Within this earthly frame,
Through all the world how great art thou!
How glorious is thy Name!

PSALM IX.

1 TO celebrate thy praise, O Lord,
I will my heart prepare;
To all the list'ning world, thy works,
Thy wondrous works declare.
2 The thought of them shall to my soul
Exalted pleasures bring;
Whilst to thy name, O thou Most High,
Triumphant praise I sing.

3 Thou mad'st my haughty foes to turn
Their backs in shameful flight:
Struck with thy presence, down they fell,
They perish'd at thy sight.
4 Against insulting foes advanc'd,
Thou didst my cause maintain;
My right asserting from thy throne,
Where truth and justice reign.

5 The insolence of heathen pride
Thou hast reduc'd to shame;
Their wicked offspring quite destroy'd,
And blotted out their name.
6 Mistaken foes, your haughty threats
Are to a period come;
Our city stands, which you design'd
To make our common tomb.

7, 8 The Lord for ever lives, who has
His righteous throne prepar'd,
Impartial justice to dispense,
To punish or reward.
9 God is a constant sure defence
Against oppressing rage;
As troubles rise, his needful aids
In our behalf engage.

10 All those who have his goodness prov'd
Will in his truth confide;
Whose mercy ne'er forsook the man
That on his help rely'd.
11 Sing praises therefore to the Lord,
From Sion, his abode;
Proclaim his deeds, till all the world
Confess no other God.

PART II.

12 When he inquiry makes for blood,
He'll call the poor to mind:
The injur'd humble man's complaint
Relief from him shall find.
13 Take pity on my troubles, Lord,
Which spiteful foes create,
Thou hast rescu'd me so oft
From death's devouring gate.
14 In Sion then I'll sing thy praise,
To all that love thy Name;
And with loud shouts of grateful joy
Thy saving power proclaim.
15 Deep in the pit, they digg'd for me,
The heathen pride is laid;
Their guilty feet to their own snare
Are heedlessly betray'd.
16 Thus, by the just returns he makes,
The mighty Lord is known;
While wicked men by their own plots,
Are shamefully o'erthrown.
17 No single sinner shall escape,
By privacy obscur'd:
Nor nation, from his just revenge,
By numbers be secur'd.
18 His suff'ring saints, when most distress'd,
He ne'er forgets to aid;
Their expectations shall be crown'd
Though for a time delay'd.
19 Arise, O Lord, assert thy pow'r,
And let not man o'ercome;
Descend to judgment, and pronounce
The guilty heathen's doom
20 Strike terror through the nations round,
Till, by consenting fear,
They to each other, and themselves,
But mortal men appear.

When he surveys the sons of men,
And how their councils move.

5 If God the righteous, whom he loves,
For trial does correct,
What must the sons of violence,
Whom he abhors, expect?

6 Snares, fire, and brimstone, on their heads
Shall in one tempest show'r;
This dreadful mixture his revenge
Into their cup shall pour.

7 The righteous Lord will righteous deeds
With signal favour grace,
And to the upright man disclose
The brightness of his face.

PSALM XII.

1 SINCE godly men decay, O Lord,
Do thou my cause defend;
For scarce these wretched times afford
One just and faithful friend.

2 One neighbour now can scarce believe
What t'other does impart;
With flatt'ring lips they all deceive,
And with a double heart.

3 But lips that with deceit abound
Can never prosper long;
God's righteous vengeance will confound
The proud blaspheming tongue.

4 In vain those foolish boasters say,
"Our tongues are sure our own;
"With doubtful words we'll still betray,
"And be controul'd by none."

5 For God, who hears the suff'ring poor,
And their oppression knows,
Will soon arise and give them rest,
In spite of all their foes.

6 The word of God shall still abide,
And void of falsehood be,
As is the silver, sev'n times try'd,
From drossy mixture free.

7 The promise of his aiding grace
Shall reach its purpos'd end;
His servants from this faithless race
He ever shall defend.

8 Then shall the wicked be perplex'd,
Nor know which way to fly;
When those whom they despis'd and vex'd,
Shall be advanc'd on high.

PSALM XIII.

1 HOW long wilt thou forget me, Lord?
Must I forever mourn?
How long wilt thou withdraw from me,
Oh, never to return?
2 How long shall anxious thoughts my soul,
And grief my heart oppress?
How long my enemies insult,
And I have no redress?
3 Oh! hear, and to my longing eyes
Restore thy wonted light,
And suddenly, or I shall sleep
In everlasting night.
4 Restore me, lest they proudly boast
'Twas their own strength o'ercame;
Permit not them that vex my soul
To triumph in my shame.
5 Since I have always plac'd my trust
Beneath thy mercy's wing,
Thy saving health will come; and then
My heart with joy shall spring.
6 Then shall my song, with praise inspir'd,
To thee my God ascend,
Who to thy servant in distress
Such bounty didst extend.

PSALM XIV.

1 SURE wicked fools must needs suppose
That God is nothing but a name;
Corrupt and lewd their practice grows;
No breast is warm'd with holy flame.
2 The Lord look'd down from Heav'n's high tow'r,
And all the sons of men did view,
To see if any own'd his pow'r;
If any truth or justice knew.
3 But all, he saw, were gone aside,
All were degen'rate grown and base;
None took religion for their guide,
Not one of all the sinful race.
4 *But can* these workers of deceit
Be all so dull and senseless [illegible]

That they, like bread my people eat,
And God's almighty pow'r disown!

5 How will they tremble then for fear,
When his just wrath shall them o'ertake?
For to the righteous God is near,
And never will their cause forsake.

6 Ill men, in vain, with scorn expose
Those methods which the good pursue;
Since God a refuge is for those
Whom his just eyes with favour view.

7 Would he his saving pow'r employ
To break his people's servile band,
Then shouts of universal joy
Should loudly echo through the land.

PSALM XV.

1 LORD, who's the happy man that may
To thy blest courts repair,
Not, stranger-like, to visit them,
But to inhabit there?

2 'Tis he, whose ev'ry thought and deed
By rules of virtue moves;
Whose gen'rous tongue disdains to speak
The thing his heart disproves.

3 Who never did a slander forge,
His neighbour's fame to wound;
Nor hearken to a false report,
By malice whisper'd round.

4 Who vice, in all its pomp and pow'r,
Can treat with just neglect;
And piety, though cloath'd in rags,
Religiously respect.

5 Who to his plighted vows and trust
Has ever firmly stood;
And though he promise to his loss,
He makes his promise good.

6 Whose soul in usury disdains
His treasure to employ;
Whom no reward can ever bribe
The guiltless to destroy.

7 The man, who by his steady course
Has happiness insur'd,
When earth's foundation shakes, shall stand,
By Providence secur'd.

PSALM XVI.

1 PROTECT me from my cruel foes,
And shield me, Lord, from harm:
Because my trust I still repose
On thy Almighty arm.
2 My soul all help but thine does slight,
All gods but thee disown;
Yet can no deeds of mine requite
The goodness thou hast shown.

3 But those that strictly virtuous are,
And love the thing that's right,
To favour always, and prefer,
Shall be my chief delight.
4 How shall their sorrows be increas'd,
Who other gods adore?
Their bloody off'rings I detest,
Their very names abhor.

5 My lot is fall'n in that blest land
Where God is truly known;
He fills my cup with lib'ral hand,
'Tis he supports my throne.
6 In nature's most delightful scene
My happy portion lies;
The place of my appointed reign
All other lands outvies.

7 Therefore my soul shall bless the Lord,
Whose precepts give me light;
And private counsel still afford
In sorrow's dismal night.
8 I strive each action to approve
To his all-seeing eye;
No danger shall my hopes remove,
Because he still is nigh.

9 Therefore my heart all grief defies,
My glory does rejoice;
My flesh shall rest, in hope to rise,
Wak'd by his powerful voice.
10 Thou, Lord, when I resign my breath,
My soul from hell shalt free;
Nor let thy Holy One in death
The least corruption see.

11 Thou shalt the paths of life display,
Which to thy presence
Where pleasures dwell,

PSALM XVII.

1 TO my just plea and sad complaint
Attend, O righteous Lord;
And to my pray'r, as 'tis unfeign'd,
A gracious ear afford.
2 As in thy sight I am approv'd,
So let my sentence be;
And with impartial eyes, O Lord,
My upright dealing see.

3 For thou hast search'd my heart by day,
And visited by night:
And, on the strictest trial, found
Its secret motions right.
Nor shall thy justice, Lord, alone
My heart's designs acquit;
For I have purpos'd that my tongue
Shall no offence commit.

4 I know what wicked men would do,
Their safety to maintain;
But me thy just and mild commands
From bloody paths restrain.
5 That I may still, in spite of wrongs,
My innocence secure,
O guide me in thy righteous ways,
And make my footsteps sure.

6 Since, heretofore, I ne'er in vain
To thee my pray'r address'd;
O! now, my God, incline thine ear
To this my just request.
7 The wonders of thy truth and love
In my defence engage;
Thou, whose right hand preserves thy saints
From their oppressor's rage.

PART II.

8, 9 O! keep me in thy tend'rest care;
Thy shelt'ring wings stretch out,
To guard me safe from savage foes,
That compass me about:
10 O'ergrown with luxury, enclos'd
In their own fat they lie;
And, with a proud blaspheming mouth,
Both God and man defy.

11 Well may they boast, for they have now
My paths encompass'd round;

Their eyes at watch, their bodies bow'd,
And couching on the ground;
12 In posture of a lion set,
When greedy of his prey;
Or a young lion, when he lurks
Within a covert way.

13 Arise, O Lord, defeat their plots,
Their swelling rage controul;
From wicked men, who are thy sword,
Deliver thou my soul:
14 From worldly men, thy sharpest scourge,
Whose portion's here below;
Who, fill'd with earthly stores, aspire
No other bliss to know.

15 Their race is num'rous, that partake
Their substance while they live;
Their heirs survive, to whom they may
The vast remainder give.
16 But I, in uprightness, thy face
Shall view without controul;
And, waking, shall its image find
Reflected in my soul.

PSALM XVIII.

1, 2 NO change of time shall ever shock
My firm affection, Lord, to thee;
For thou hast always been my rock,
A fortress and defence to me.
Thou my deliv'rer art, my God;
My trust is in thy mighty pow'r;
Thou art my shield from foes abroad,
At home my safeguard and my tow'r.

3 To thee I will address my pray'r,
To whom all praise we justly owe;
So shall I, by thy watchful care,
Be guarded from my treach'rous foe.
4, 5 By floods of wicked men distress'd,
With seas of sorrow compass'd round,
With dire infernal pangs oppress'd,
In death's unwieldy fetters bound;

6 To heav'n I made my mournful pray'r,
To God address'd my humble moan;
Who graciously inclin'd his ear,
And heard me from his lofty throne.

PART II.

7 When God arose my part to take,
The conscious earth was struck with fear;
The hills did at his presence shake,
Nor could his dreadful fury bear.
8 Thick clouds of smoke dispers'd abroad,
Ensigns of wrath before him came;
Devouring fire around him glow'd,
That coals were kindled at its flame.

9 He left the beauteous realms of light,
Whilst heav'n bow'd down its awful head;
Beneath his feet substantial night
Was like a sable carpet spread.
10 The chariot of the King of kings,
Which active troops of angels drew,
On a strong tempest's rapid wings,
With most amazing swiftness flew.

11, 12 Black watery mists and clouds conspir'd,
With thickest shades, his face to veil;
But at his brightness soon retir'd,
And fell in show'rs of fire and hail.
13 Through Heav'n's wide arch a thund'ring peal
God's angry voice did loudly roar;
While earth's sad face with heaps of hail
And flakes of fire was cover'd o'er.

14 His sharpen'd arrows round he threw,
Which made his scatter'd foes retreat;
Like darts his nimble lightnings flew,
And quickly finish'd their defeat.
15 The deep its secret stores disclos'd,
The world's foundations naked lay;
By his avenging wrath expos'd,
Which fiercely rag'd that dreadful day.

PART III.

16 The Lord did on my side engage;
From Heav'n, his throne, my cause upheld;
And snatch'd me from the furious rage
Of threat'ning waves, that proudly swell'd.
17 God his resistless pow'r employ'd
My strongest foes' attempts to break;
Who else with ease had soon destroy'd
The weak defence that I could make.

18 Their subtle rage had near prevail'd,
When I distress'd and friendless lay;

But still, when other succours fail'd,
God was my firm support and stay.
19 From dangers that enclos'd me round,
He brought me forth and set me free;
For some just cause his goodness found,
That mov'd him to delight in me.

20 Because in me no guilt remains,
God does his gracious help extend;
My hands are free from bloody stains;
Therefore the Lord is still my friend.
21, 22 For I his judgments keep in sight,
In his just paths I always trod;
I never did his statutes slight,
Nor loosely wander'd from my God.
23, 24 But still my soul, sincere and pure,
Did ev'n from darling sins refrain;
His favours therefore yet endure,
Because my heart and hands are clean.

PART IV.

25, 26 Thou suit'st, O Lord, thy righteous ways
To various paths of human-kind;
They who for mercy merit praise,
With thee shall wondrous mercy find.
Thou to the just shalt justice show;
The pure thy purity shall see:
Such as perversely choose to go,
Shall meet with due returns from thee.

27, 28 That he the humble soul will save,
And crush the haughty's boasted might,
In me the Lord an instance gave,
Whose darkness he has turn'd to light.
29 On his firm succour I rely'd,
And did o'er num'rous foes prevail;
Nor fear'd, whilst he was on my side,
The best defended walls to scale.

30 For God's designs shall still succeed,
His word will bear the utmost test;
He's a strong shield to all that need,
And on his sure protection rest.
31 Who then deserves to be ador'd,
But God, on whom my hopes depend?
Or who, except the mighty Lord,
Can with resistless pow'r defend?

PART V.

32, 33 'Tis God that girds my armour on,
And all my just designs fulfills;
Through him my feet can swiftly run,
And nimbly climb the steepest hills.

34 Lessons of war from him I take,
And manly weapons learn to wield;
Strong bows of steel with ease I break,
Forc'd by my stronger arms to yield.

35 The buckler of his saving health
Protects me from assaulting foes;
His hand sustains me still; my wealth
And greatness from his bounty flows.

36 My goings he enlarg'd abroad,
Till then to narrow paths confin'd;
And, when in slipp'ry ways I trod,
The method of my steps design'd.

37 Through him I num'rous hosts defeat,
And flying squadrons captive take;
Nor from my fierce pursuit retreat,
Till I a final conquest make.

38 Cover'd with wounds, in vain they try
Their vanquish'd heads again to rear;
Spite of their boasted strength, they lie
Beneath my feet, and grovel there.

39 God, when fresh armies take the field,
Recruits my strength, my courage warms;
He makes my strong opposers yield,
Subdu'd by my prevailing arms.

40 Through him the necks of prostrate foes
My conqu'ring feet in triumph press;
Aided by him I root out those
Who hate and envy my success.

41 With loud complaints all friends they try'd;
But none was able to defend;
At length to God for help they cry'd;
But God would no assistance lend.

42 Like flying dust, which winds pursue,
Their broken troops I scatter'd round;
Their slaughter'd bodies forth I threw,
Like loathsome dirt, that clogs the ground.

PART VI.

43 Our factious tribes, at strife till now,
By God's appointment me obey;

The heathen to my sceptre bow,
And foreign nations own my sway.
44 Remotest realms their homage send,
When my successful name they hear;
Strangers for my commands attend,
Charm'd with respect, or aw'd by fear.
45 All to my summons tamely yield,
Or soon in battle are dismay'd;
For stronger holds they quit the field,
And still in strongest holds afraid.
46 Let the eternal Lord be prais'd,
The rock on whose defence I rest!
To highest Heav'ns his Name be rais'd,
Who me with his salvation bless'd!
47 'Tis God that still supports my right;
His just revenge my foes pursues;
'Tis he, that, with resistless might,
Fierce nations to my yoke subdues.
48 My universal safeguard he!
From whom my lasting honours flow;
He made me great, and set me free
From my remorseless bloody foe.
49 Therefore, to celebrate his fame,
My grateful voice to Heav'n I'll raise;
And nations, strangers to his Name,
Shall thus be taught to sing his praise:
50 "God to his king deliv'rance sends;
"Shows his anointed signal grace;
"His mercy evermore extends
"To David, and his promis'd race."

PSALM XIX.

1 THE Heav'ns declare thy glory, Lord,
Which that alone can fill;
The firmament and stars express
Their great Creator's skill.
2 The dawn of each returning day
Fresh beams of knowledge brings;
And from the dark returns of night,
Divine instruction springs.
3 Their pow'rful language to no realm
Or region is confin'd;
'Tis nature's voice, and understood
Alike by all mankind.

4 Their doctrine does its sacred sense
Through earth's extent display;
Whose bright contents the circling sun
Does round the world convey.

5 No bridegroom on his nuptial day
Has such a cheerful face;
No giant does like him rejoice
To run his glorious race.

6 From east to west, from west to east,
His restless course he goes;
And, through his progress, cheerful light
And vital warmth bestows.

PART II.

7 God's perfect law converts the soul;
Reclaims from false desires;
With sacred wisdom his sure word
The ignorant inspires.

8 The statutes of the Lord are just,
And bring sincere delight;
His pure commands in search of truth
Assist the feeblest sight.

9 His perfect worship here is fix'd,
On sure foundations laid;
His equal laws are in the scales
Of truth and justice weigh'd;

10 Of more esteem than golden mines,
Or gold refin'd with skill;
More sweet than honey, or the drops
That from the comb distill.

11 My trusty counsellors they are,
And friendly warnings give;
Divine rewards attend on those
Who by thy precepts live.

12 But what frail man observes how oft
He does from virtue fall?
O cleanse me from my secret faults,
Thou God that know'st them all!

13 Let no presumptuous sin, O Lord,
Dominion have o'er me;
That, by thy grace preserv'd, I may
The great transgression flee.

14 So shall my pray'r and praises be
With thy acceptance blest;
And I secure on thy defence,
My strength and Saviour, rest.

PSALM XX.

1 THE Lord to thy request attend,
And hear thee in distress;
The name of Jacob's God defend,
And grant thy arms success:
2 To aid thee from on high repair,
And strength from Sion give;
3 Remember all thy off'rings there,
Thy sacrifice receive:

4 To compass thy own heart's desire,
Thy counsels still direct;
Make kindly all events conspire
To bring them to effect.
5 To thy salvation, Lord, for aid
We cheerfully repair,
With banners in thy name display'd;
"The Lord accept thy pray'r."

6 Our hopes are fix'd, that now the Lord
Our sov'reign will defend;
From Heav'n resistless aid afford,
And to his prayer attend.
7 Some trust in steeds for war design'd;
On chariots some rely;
Against them all we'll call to mind
The power of God most high.

8 But from their steeds and chariots thrown,
Behold them through the plain,
Disorder'd, broke, and trampled down,
Whilst firm our troops remain.
9 Still save us, Lord, and still proceed
Our rightful cause to bless;
Hear, King of Heav'n, in times of need,
The prayers that we address.

PSALM XXI.

1 THE king, O Lord, with songs of praise
Shall in thy strength rejoice;
With thy salvation crown'd, shall raise
To Heav'n his cheerful voice.
2 For thou, whate'er his lips request,
Not only dost impart;
But hast, with thy acceptance, blest
The wishes of his heart.

3 *Thy goodness and thy tender care*
Have all his hopes outgone;

A crown of gold thou mad'st him wear,
And sett'st it firmly on.
4 He pray'd for life; and thou, O Lord,
Didst to his prayer attend,
And graciously to him afford
A life that ne'er shall end.

5 Thy sure defence through nations round
Has spread his glorious name;
And his successful actions crown'd
With majesty and fame.
6 Eternal blessings thou bestow'st,
And mak'st his joys increase;
Whilst thou to him unclouded show'st
The brightness of thy face.

PART II.

7 Because the king on God alone
For timely aid relies;
His mercy still supports his throne,
And all his wants supplies.
8 But, righteous Lord, thy stubborn foes
Shall feel thy heavy hand;
Thy vengeful arm shall find out those
That hate thy mild command.

9 When thou against them dost engage,
Thy just but dreadful doom
Shall, like a glowing oven's rage,
Their hopes and them consume.
10 Nor shall thy furious anger cease,
Or with their ruin end;
But root out all their guilty race,
And to their seed extend.

11 For all their thoughts were set on ill,
Their hearts on malice bent;
But thou with watchful care didst still
The ill effects prevent.
12 While they their swift retreat shall make,
To 'scape thy dreadful might,
Thy swifter arrows shall o'ertake,
And gall them in their flight.

13 Thus, Lord, thy wondrous strength disclose
And thus exalt thy fame;
Whilst we glad songs of praise compose
To thy Almighty Name.

PSALM XXII.

1 MY God, my God, why leav'st thou me
When I with anguish faint?
O! why so far from me remov'd,
And from my loud complaint?
2 All day, but all the day unheard,
To thee do I complain;
With cries implore relief all night,
But cry all night in vain.
3 Yet thou art still the righteous Judge
Of innocence oppress'd;
And therefore Israel's praises are
Of right to thee address'd.
4, 5 On thee our ancestors rely'd,
And thy deliv'rance found;
With pious confidence they pray'd,
And with success were crown'd.
6 But I am treated like a worm;
Like none of human birth;
Not only by the great revil'd,
But made the rabble's mirth.
7 With laughter all the gazing crowd
My agonies survey;
They shoot the lip, they shake the head,
And thus deriding say;
8 "In God he trusted, boasting oft
"That he was Heav'n's delight;
"Let God come down to save him now,
"And own his favourite."

PART II.

9 Thou mad'st my teeming mother's womb
A living offspring bear;
When but a suckling at the breast,
I was thy early care.
10 Thou, guardian-like, didst shield from wrongs
My helpless infant days;
And since hast been my God, and guide
Through life's bewilder'd ways.
11 Withdraw not then so far from me,
When trouble is so nigh;
O, send me help! thy help, on which
I only can rely.
12 High-pamper'd bulls, a frowning herd,
From Basan's

With strength proportion'd to their rage,
Have me around beset.
13 They gape on me, and ev'ry mouth
A yawning grave appears;
The desert lion's savage roar
Less dreadful is than theirs.

PART III.

14 My blood like water's spill'd, my joints
Are rack'd and out of frame;
My heart dissolves within my breast,
Like wax before the flame.
15 My strength, like potter's earth, is parch'd;
My tongue cleaves to my jaws;
And to the silent shades of death
My fainting soul withdraws.

16 Like blood-hounds, to surround me, they
In pack'd assemblies meet;
They pierc'd my inoffensive hands;
They pierc'd my harmless feet.
17 My body's rack'd, till all my bones
Distinctly may be told;
Yet such a spectacle of woe
As pastime they behold.

18 As spoil, my garments they divide,
Lots for my vesture cast:
19 Therefore approach, O Lord, my strength,
And to my succour haste.
20 From their sharp swords protect thou me,
Of all but life bereft;
Nor let my darling in the pow'r
Of cruel dogs be left.

21 To save me from the lion's jaws,
Thy present succour send;
As once, from goring unicorns,
Thou didst my life defend.
22 Then to my brethren I'll declare
The triumphs of thy Name;
In presence of assembled saints
Thy glory thus proclaim:
23 "Ye worshippers of Jacob's God,
"All you of Israel's line,
"O praise the Lord, and to your praise
"Sincere obedience join.

24 " He ne'er disdain'd on low distress
" To cast a gracious eye;
" Nor turn'd from poverty his face,
" But hears its humble cry."

PART IV.

25 Thus, in thy sacred courts, will I
My cheerful thanks express;
In presence of thy saints perform
The vows of my distress.
26 The meek companions of my grief
Shall find my table spread;
And all that seek the Lord shall be
With joys immortal fed.

27 Then shall the glad converted world
To God their homage pay;
And scatter'd nations of the earth
One sov'reign Lord obey.
28 'Tis his supreme prerogative
O'er subject kings to reign;
'Tis just that he should rule the world,
Who does the world sustain.

29 The rich, who are with plenty fed,
His bounty must confess;
The sons of want, by him reliev'd,
Their gen'rous Patron bless.
With humble worship to his throne
They all for aid resort;
That pow'r, which first their beings gave,
Can only them support.

30, 31 Then shall a chosen spotless race,
Devoted to his Name,
To their admiring heirs his truth,
And glorious acts, proclaim.

PSALM XXIII.

1 THE Lord himself, the mighty Lord,
Vouchsafes to be my Guide;
The Shepherd, by whose constant care
My wants are all supply'd.
2 In tender grass he makes me feed,
And gently there repose;
Then leads me to cool shades, and where
Refreshing water flows.

PSALM XXIV.

3 He does my wand'ring soul reclaim,
And, to his endless praise,
Instruct with humble zeal to walk
In his most righteous ways.
4 I pass the gloomy vale of death,
From fear and danger free;
For there his aiding rod and staff
Defend and comfort me.

5 In presence of my spiteful foes
He does my table spread;
He crowns my cup with cheerful wine,
With oil anoints my head.
6 Since God doth thus his wondrous love
Through all my life extend,
That life to him I will devote,
And in his temple spend.

PSALM XXIV.

1 THE spacious earth is all the Lord's,
The Lord's her fullness is;
The world, and they that dwell therein,
By sov'reign right are his.
2 He fram'd and fix'd it on the seas;
And his Almighty hand,
Upon inconstant floods, has made
The stable fabric stand.

3 But for himself, this Lord of all
One chosen seat design'd;
O! who shall to that sacred hill
Deserv'd admittance find?
4 The man, whose hands and heart are pure,
Whose thoughts from pride are free;
Who honest poverty prefers
To gainful perjury.

5 This, this is he, on whom the Lord
Shall show'r his blessings down;
Whom God, his Saviour, shall vouchsafe
With righteousness to crown.
6 Such is the race of saints, by whom
The sacred courts are trod;
And such the proselytes that seek
The face of Jacob's God.

7 Erect your heads, eternal gates,
Unfold, to entertain

The King of Glory : see ! he comes
With his celestial train.
8 Who is the King of Glory ? who ?
The Lord, for strength renown'd ;
In battle mighty ; o'er his foes
Eternal victor crown'd.

9 Erect your heads, ye gates ; unfold
In state to entertain
The King of Glory : see ! he comes
With all his shining train.
10 Who is the King of Glory ? who ?
The Lord of hosts renown'd ;
Of glory he alone is King,
Who is with glory crown'd.

PSALM XXV.

1, 2 TO God, in whom I trust,
I lift my heart and voice ;
O ! let me not be put to shame,
Nor let my foes rejoice.
3 Those who on thee rely,
Let no disgrace attend ;
Be that the shameful lot of such
As wilfully offend.

4, 5 To me thy truth impart,
And lead me in thy way ;
For thou art he that brings me help ;
On thee I wait all day.
6 Thy mercies and thy love,
O Lord, recal to mind ;
And graciously continue still,
As thou wert ever, kind.

7 Let all my youthful crimes
Be blotted out by thee ;
And, for thy wondrous goodness' sake,
In mercy think on me.
8 His mercy, and his truth,
The righteous Lord displays,
In bringing wand'ring sinners home,
And teaching them his ways.

9 He those in justice guides,
Who his direction keep ;
And in his sacred paths shall lead
The humble and the meek.

10 Through all the ways of God
Doth truth and mercy shine,
To such as, with religious hearts,
To his best will incline.

PART II.

11 Since mercy is the grace,
That most exalts thy fame,
Forgive my heinous sin, O Lord,
And so advance thy Name.
12 Whoe'er, with humble fear,
To God his duty pays,
Shall find the Lord a faithful guide,
In all his righteous ways.
13 His quiet soul with peace
Shall be for ever bless'd;
And by his num'rous race the land
Successively possess'd.
14 For God to all his saints
His secret will imparts,
And does his gracious cov'nant write
In their obedient hearts.
15 To him I lift my eyes,
And wait his timely aid,
Who breaks the strong and treach'rous snare,
Which for my feet was laid.
16 O! turn, and all my griefs,
In mercy, Lord, redress;
For I am compass'd round with woes,
And plung'd in deep distress.
17 The sorrows of my heart
To mighty sums increase;
O! from this dark and dismal state
My troubled soul release!
18 Do thou with tender eyes,
My sad affliction see;
Acquit me, Lord, and from my guilt
Entirely set me free.
19 Consider, Lord, my foes,
How vast their numbers grow?
What lawless force and rage they use,
What boundless hate they show!
20 Protect, and set my soul
From their fierce malice free;
Nor let me be asham'd, who place
My stedfast trust in thee.

21 Let all my righteous acts
To full perfection rise;
Because my firm and constant hope
On thee alone relies.
22 To Israel's chosen race
Continue ever kind;
And, in the midst of all their wants,
Let them thy succour find.

PSALM XXVI.

1 JUDGE me, O Lord, for I the paths
Of righteousness have trod;
I cannot fail, who all my trust
Repose on thee, my God.
2, 3 Search thou my heart, whose innocence
Will shine the more 'tis try'd;
For I have kept thy grace in view,
And made thy truth my guide.
4 I never for companions took
The idle or profane;
No hypocrite, with all his arts,
Could e'er my friendship gain.
5 I hate the busy plotting crew,
Who make distracted times;
And shun their wicked company,
As I avoid their crimes.
6 I'll wash my hands in innocence,
And bring a heart so pure,
That when thy altar I approach;
My welcome shall secure.
7, 8 My thanks I'll publish there, and tell
How thy renown excels;
That seat affords me most delight,
In which thy honour dwells.
9 Pass not on me the sinners' doom,
Who murder make their trade;
10 Who others' rights, by secret bribes,
Or open force, invade.
11 But I will walk in paths of truth,
And innocence pursue;
Protect me, therefore, and to me
Thy mercies, Lord, renew.
12 In spite of all assaulting foes,
I still maintain my ground;
And shall survive among thy saints,
Thy praises to resound.

PSALM XXVII.

1 WHOM should I fear, since God to me
Is saving health and light?
Since strongly he my life supports,
What can my soul affright?
2 With fierce intent my flesh to tear,
When foes beset me round,
They stumbled, and their haughty crests
Were made to strike the ground.
3 Through him my heart, undaunted, dares
With mighty hosts to cope;
Through him in doubtful straits of war,
For good success I hope.
4 Henceforth, within his house to dwell
I earnestly desire;
His wondrous beauty there to view,
And of his will inquire.
5 For there I may with comfort rest,
In times of deep distress;
And safe, as on a rock, abide
In that secure recess:
6 Whilst God o'er all my haughty foes
My lofty head shall raise;
And I my joyful tribute bring,
With grateful songs of praise.

PART II.

7 Continue, Lord, to hear my voice,
Whene'er to thee I cry;
In mercy my complaints receive,
Nor my request deny.
8 When us to seek thy glorious face
Thou kindly dost advise;
"Thy glorious face I'll always seek,"
My grateful heart replies.
9 Then hide not thou thy face, O Lord,
Nor me in wrath reject;
My God and Saviour, leave not him
Thou didst so oft protect.
10 Though all my friends and kindred too,
Their helpless charge forsake;
Yet thou, whose love excels them all,
Wilt care and pity take.
11 Instruct me in thy paths, O Lord;
My ways directly guide;

Lest envious men, who watch my steps,
Should see me tread aside.
12 Lord, disappoint my cruel foes;
Defeat their ill desire,
Whose lying lips, and bloodly hands,
Against my peace conspire.

13 I trusted that my future life
Should with thy love be crown'd;
Or else my fainting soul had sunk,
With sorrows compass'd round.
14 God's time with patient faith expect,
Who will inspire thy breast
With inward strength: do thou thy part,
And leave to him the rest.

PSALM XXVIII.

1 O Lord, my rock, to thee I cry,
In sighs consume my breath;
O! answer, or I shall become
Like those that sleep in death.
2 Regard my supplication, Lord,
The cries that I repeat,
With weeping eyes, and lifted hands,
Before thy mercy-seat.

3 Let me escape the sinners' doom,
Who make a trade of ill,
And ever speak the person fair,
Whose blood they mean to spill.
4 According to their crimes' extent,
Let justice have its course;
Relentless be to them, as they
Have sinn'd without remorse.

5 Since they the works of God despise,
Nor will his grace adore;
His wrath shall utterly destroy,
And build them up no more.
6 But I, with due acknowledgment,
His praises will resound,
From whom the cries of my distress
A gracious answer found.

7 My heart its confidence repos'd
In God, my strength and shield;
In him I trusted, and return'd
Triumphant from the field.

As he hath made my joys complete,
'Tis just that I should raise
The cheerful tribute of my thanks,
And thus resound his praise:
8 "His aiding pow'r supports the troops,
"That my just cause maintain:
"'Twas he advanc'd me by the throne;
"'Tis he secures my reign."
9 Preserve thy chosen, and proceed
Thine heritage to bless;
With plenty prosper them, in peace;
In battle, with success.

PSALM XXIX.

1 YE princes, that in might excel,
Your grateful sacrifice prepare;
God's glorious actions loudly tell,
His wond'rous pow'r to all declare.
2 To his great name fresh altars raise;
Devoutly due respect afford;
Him in his holy temple praise,
Where he's with solemn state ador'd.
3 'Tis he that with amazing noise,
The wat'ry clouds in sunder breaks;
The ocean trembles at his voice,
When he from heav'n in thunder speaks.
4, 5 How full of pow'r his voice appears!
With what majestic terror crown'd!
Which from their roots tall cedars tears,
And strews their scatter'd branches round.
6 They, and the hills on which they grow,
Are sometimes hurry'd far away;
And leap, like hinds that bounding go,
Or unicorns in youthful play.
7, 8 When God in thunder loudly speaks,
And scatter'd flames of lightning sends,
The forest nods, the desert quakes,
And stubborn Kadesh lowly bends.
9 He makes the hinds to cast their young,
And lays the beasts' dark coverts bare;
While those that to his courts belong,
Securely sing his praises there.
10, 11 God rules the angry floods on high;
His boundless sway shall never cease;
His saints with strength he will supply,
And bless his own with constant peace.

PSALM XXX.

1 I'LL celebrate thy praises, Lord,
Who didst thy pow'r employ
To raise my drooping head, and check
My foes' insulting joy.
2, 3 In my distress I cry'd to thee,
Who kindly didst relieve,
And from the grave's expecting jaws
My hopeless life retrieve.
4 Thus to his courts, ye saints of his,
With songs of praise repair;
With me commemorate his truth,
And providential care.
5 His wrath has but a moment's reign,
His favour no decay;
Your night of grief is recompens'd
With joy's returning day.
6 But I, in prosp'rous days presum'd;
No sudden change I fear'd;
Whilst in my sunshine of success
No low'ring cloud appear'd.
7 But soon I found thy favour, Lord,
My empire's only trust;
For when thou hid'st thy face, I saw
My honour laid in dust.
8 Then, as I vainly had presum'd,
My error I confess'd;
And thus with supplicating voice,
Thy mercy's throne address'd:
9 "What profit is there in my blood,
"Congeal'd by death's cold night?
"Can silent ashes speak thy praise,
"Thy wondrous truth recite?
10 "Hear me, O Lord, in mercy hear;
"Thy wonted aid extend;
"Do thou send help, on whom alone
"I can for help depend."
11 'Tis done! thou hast my mournful scene
To songs and dances turn'd;
Invested me with robes of state,
Who late in sackcloth mourn'd.
12 Exalted thus, I'll gladly sing
Thy praise in grateful verse;
And, as thy favours endless are,
Thy endless praise rehearse.

PSALM XXXI.

1 DEFEND me, Lord, from shame,
For still I trust in thee:
As just and righteous is thy Name,
From danger set me free.
2 Bow down thy gracious ear,
And speedy succour send;
Do thou my stedfast rock appear,
To shelter and defend.
3 Since thou, when foes oppress,
My rock and fortress art,
To guide me forth from this distress,
Thy wonted help impart.
4 Release me from the snare,
Which they have closely laid;
Since I, O God, my strength, repair
To thee alone for aid.
5 To thee, the God of truth,
My life and all that's mine,
(For thou preserv'dst me from my youth,)
I willingly resign.
6 All vain designs I hate
Of those that trust in lies;
And still my soul, in every state,
To God for succour flies.

PART II.

7 Those mercies thou hast shown,
I'll cheerfully express;
For thou hast seen my straits, and known
My soul in deep distress.
8 When Keilah's treach'rous race
Did all my strength enclose,
Thou gav'st my feet a larger space,
To shun my watchful foes.
9 Thy mercy, Lord, display,
And hear my just complaint;
For both my soul and flesh decay,
With grief and hunger faint.
10 Sad thoughts my life oppress;
My years are spent in groans;
My sins have made my strength decrease,
And e'en consum'd my bones.
11 My foes my suff'rings mock'd;
My neighbours did upbraid;

My friends, at sight of me, where shock'd,
And fled, as men dismay'd.
12 Forsook by all am I,
As dead, and out of mind;
And like a shatter'd vessel lie,
Whose parts can ne'er be join'd.

13 Yet sland'rous words they speak,
And seem my pow'r to dread;
Whilst they together counsel take,
My guiltless blood to shed.

4 14 But still my stedfast trust
I on thy help repose:
That thou, my God, art good and just,
My soul with comfort knows.

PART III.

15 Whate'er events betide,
Thy wisdom times them all;
Then, Lord, thy servant safely hide
From those that seek his fall.
16 The brightness of thy face
To me, O Lord, disclose;
And, as thy mercies still increase,
Preserve me from my foes.

17 Me from dishonour save,
Who still have call'd on thee;
Let that, and silence in the grave,
The sinner's portion be.
18 Do thou their tongues restrain,
Whose breath in lies is spent;
Who false reports, with proud disdain,
Against the righteous vent.

19 How great thy mercies are
To such as fear thy Name,
Which thou for those that trust thy care,
Dost to the world proclaim!
20 Thou keep'st them in thy sight,
From proud oppressors free;
From tongues that do in strife delight,
They are preserv'd by thee.

21 With glory and renown
God's name be ever bless'd;
Whose love, in Keilah's well-fenc'd town,
Was wondrously express'd!

22 I said, in hasty flight,
"I'm banish'd from thine eyes;"
Yet still thou keep'st me in thy sight,
And heard'st my earnest cries.
23 O! all ye saints, the Lord
With eager love pursue;
Who to the just will help afford,
And give the proud their due.
24 Ye that on God rely,
Courageously proceed;
For he will still your hearts supply
With strength, in time of need.

PSALM XXXII.

1 HE'S blest whose sins have pardon gain'd,
No more in judgment to appear;
2 Whose guilt remission has obtain'd,
And whose repentance is sincere.
3 While I conceal'd the fretting sore,
My bones consum'd without relief;
All day did I with anguish roar;
But no complaints assuag'd my grief.
4 Heavy on me thy hand remain'd,
By day and night alike distress'd,
Till quite of vital moisture drain'd,
Like land with summer's drought oppress'd.
5 No sooner I my wound disclos'd,
The guilt that tortur'd me within,
But thy forgiveness interpos'd,
And mercy's healing balm pour'd in.
6 True penitents shall thus succeed,
Who seek thee whilst thou may'st be found;
And, from the common deluge freed,
Shall see remorseless sinners drown'd.
7 Thy favour, Lord, in all distress
My tow'r of refuge I must own;
Thou shalt my haughty foes suppress,
And me with songs of triumph crown.
8 In my instruction then confide,
Ye that would truth's safe path descry;
Your progress I'll securely guide,
And keep you in my watchful eye.
9 Submit yourselves to wisdom's rule,
Like men that reason have attain'd;
Not like th' ungovern'd horse and mule,
Whose fury must be curb'd and rein'd.

10 Sorrows on sorrows multiply'd,
The harden'd sinner shall confound;
But them who in his truth confide,
Blessings of mercy shall surround.
11 His saints, that have perform'd his laws,
Their life in triumph shall employ;
Let them, as they alone have cause,
In grateful raptures shout for joy.

PSALM XXXIII.

1 LET all the just to God, with joy,
Their cheerful voices raise;
For well the righteous it becomes
To sing glad songs of praise.
2, 3 Let harps, and psalteries, and lutes,
In joyful concert meet;
And new-made songs of loud applause
The harmony complete.
4, 5 For faithful is the word of God;
His works with truth abound;
He justice loves; and all the earth
Is with his goodness crown'd.
6 By his Almighty Word, at first,
The heav'nly arch was rear'd;
And all the beauteous hosts of light
At his command appear'd.

7 The swelling floods, together roll'd,
He makes in heaps to lie;
And lays, as in a store-house safe,
The wat'ry treasures by.
8, 9 Let earth, and all that dwell therein,
Before him trembling stand;
For, when he spake the word, 'twas made;
'Twas fix'd at his command.

10 He, when the heathen closely plot,
Their councils undermines;
His wisdom ineffectual makes
The people's rash designs.
11 Whate'er the mighty Lord decrees
Shall stand for ever sure;
The settled purpose of his heart
To ages shall endure.

PART II.

12 *How happy then are they, to whom*
The Lord for God is known!

Whom he, from all the world besides,
Has chosen for his own.
13, 14, 15 He all the nations of the earth,
From heav'n, his throne, survey'd;
He saw their works, and view'd their thoughts;
By him their hearts were made.
16, 17 No king is safe by num'rous hosts;
Their strength the strong deceives:
No manag'd horse, by force or speed,
His warlike rider saves.
18, 19 'Tis God, who those that trust in him
Beholds with gracious eyes;
He frees their souls from death; their want,
In time of dearth, supplies.
20, 21 Our soul on God with patience waits;
Our help and shield is he;
Then, Lord, let still our hearts rejoice,
Because we trust in thee.
22 The riches of thy mercy, Lord,
Do thou to us extend;
Since we, for all we want or wish,
On thee alone depend.

PSALM XXXIV.

1 THROUGH all the changing scenes of life,
In trouble and in joy,
The praises of my God shall still
My heart and tongue employ.
2 Of his deliv'rance I will boast,
Till all that are distrest,
From my example comfort take,
And charm their griefs to rest.
3 O! magnify the Lord with me,
With me exalt his name:
4 When in distress to him I call'd,
He to my rescue came.
5 Their drooping hearts were soon refresh'd,
Who look'd to him for aid;
Desir'd success in ev'ry face
A cheerful air display'd.
6 "Behold," say they, "behold the man,
"Whom providence reliev'd;
"The man so dang'rously beset,
"So wondrously retriev'd!"
7 The hosts of God encamp around
The dwellings of the just;

Deliv'rance he affords to all
Who on his succour trust.

8 O! make but trial of his love,
Experience will decide
How blest they are, and only they,
Who in his truth confide.

9 Fear him, ye saints; and you will then
Have nothing else to fear:
Make you his service your delight,
Your wants shall be his care.

10 While hungry lions lack their prey,
The Lord will food provide
For such as put their trust in him,
And see their needs supply'd.

PART II.

11 Approach, ye piously dispos'd,
And my instruction hear;
I'll teach you the true discipline
Of his religious fear,

12 Let him who length of life desires,
And prosp'rous days would see,

13 From sland'ring language keep his tongue,
His lips from falsehood free;

14 The crooked paths of vice decline,
And virtue's ways pursue;
Establish peace, where 'tis begun;
And where 'tis lost renew.

15 The Lord from heav'n beholds the just
With favourable eyes;
And, when distress'd, his gracious ear
Is open to their cries;

16 But turns his wrathful look on those
Whom mercy can't reclaim,
To cut them off, and from the earth
Blot out their hated name.

17 Deliv'rance to his saints he gives,
When his relief they crave;

18 He's nigh to heal the broken heart,
And contrite spirit save.

19 The wicked oft, but still in vain,
Against the just conspire;

20 For under their affliction's weight
He keeps their bones entire.

21 The wicked, from their wicked arts,
Their ruin shall derive;
Whilst righteous men, whom they detest,
Shall them and theirs survive.

22 For God preserves the souls of those
Who on his truth depend;
To them, and their posterity,
His blessings shall descend.

PSALM XXXV.

1 AGAINST all those that strive with me,
O Lord, assert my right;
With such as war unjustly wage,
Do thou my battles fight.

2 Thy buckler take, and bind thy shield
Upon thy warlike arm;
Stand up, O God, in my defence,
And keep me safe from harm.

3 Bring forth thy spear; and stop their course,
That haste my blood to spill;
Say to my soul, "I am thy health,
"And will preserve thee still."

4 Let them with shame be cover'd o'er,
Who my destruction sought;
And such as did my harm devise,
Be to confusion brought.

5 Then shall they fly, dispers'd like chaff
Before the driving wind;
God's vengeful minister of wrath
Shall follow close behind.

6 And when, through dark and slipp'ry ways,
They strive his rage to shun,
His vengeful ministers of wrath
Shall goad them as they run.

7 Since, unprovok'd by any wrong,
They hid their treach'rous snare;
And, for my harmless soul, a pit
Did, without cause, prepare;

8 Surpris'd by mischiefs unforeseen,
By their own arts betray'd,
Their feet shall fall into the net,
Which they for me had laid:

9 Whilst my glad soul shall God's great Name
For this deliv'rance bless,

And by his saving health secur'd,
Its grateful joy express.
10 My very bones shall say, " O Lord,
" Who can compare with thee !
" Who sets the poor and helpless man
" From strong oppressors free."

PART II.

11 False witnesses, with forg'd complaints,
Against my truth combin'd ;
And to my charge such things they laid,
As I had ne'er design'd.
12 The good which I to them had done,
With evil they repaid ;
And did, by malice undeserv'd,
My harmless life invade.

13 But as for me, when they were sick,
I still in sackcloth mourn'd ;
I pray'd and fasted, and my pray'r
To my own breast return'd.
14 Had they my friends or brethren been,
I could have done no more ;
Nor with more decent signs of grief
A mother's loss deplore.

15 How diff'rent did their carriage prove,
In times of my distress !
When they, in crowds, together met,
Did savage joy express.
The rabble too, in num'rous throngs,
By their example came ;
And ceas'd not, with reviling words,
To wound my spotless fame.

16 Scoffers, that noble tables haunt,
And earn their bread with lies,
Did gnash their teeth, and sland'ring jests
Maliciously devise.
17 But, Lord, how long wilt thou look on ?
On my behalf appear ;
And save my guiltless soul, which they,
Like rav'ning beasts, would tear.

PART III.

18 So I, before the list'ning world,
Shall grateful thanks express ;
And where the great assembly meets,
Thy Name with praises bless.

19 Lord, suffer not my causeless foes,
Who me unjustly hate,
With open joy, or secret signs,
To mock my sad estate.
20 For they with hearts averse to peace,
Industriously devise,
Against the men of quiet minds
To forge malicious lies.
21 Nor with these private airs content,
Aloud they vent their spite;
And say, "At last we found him out,
"He did it in our sight."
22 But thou, who dost both them and me
With righteous eyes survey,
Assert my innocence, O Lord,
And keep not far away.
23 Stir up thyself in my behalf;
To judgment, Lord, awake;
Thy righteous servant's cause, O God,
To thy decision take.
24 Lord, as my heart has upright been,
Let me thy justice find;
Nor let my cruel foes obtain
The triumph they design'd.
25 O! let them not, amongst themselves,
In boasting language say,
"At length our wishes are complete;
"At last he's made our prey."
26 Let such as in my harm rejoic'd,
For shame their faces hide;
And foul dishonour wait on those,
That proudly me defy'd:
27 Whilst they with cheerful voices shout,
Who my just cause befriend;
And bless the Lord who loves to make
Success his saints attend.
28 So shall my tongue thy judgments sing,
Inspir'd with grateful joy;
And cheerful hymns in praise of thee,
Shall all my days employ

PSALM XXXVI.

1 MY crafty foe, with flatt'ring art,
His wicked purpose would disguise;
But reason whispers to my heart,
He ne'er sets God before his eyes.

2 He soothes himself, retir'd from sight;
Secure he thinks his treach'rous game;
Till his dark plots, expos'd to light,
Their false contriver brand with shame.

3 In deeds he is my foe confess'd,
Whilst with his tongue he speaks me fair;
True wisdom's banish'd from his breast,
And vice has sole dominion there.

4 His wakeful malice spends the night
In forging his accurs'd designs;
His obstinate ungen'rous spite
No execrable means declines.

5 But, Lord, thy mercy, my sure hope,
Above the heav'nly orb ascends,
Thy sacred truth's unmeasur'd scope
Beyond the spreading sky extends.

6 Thy justice like the hills remains;
Unfathom'd depths thy judgments are;
Thy providence the world sustains;
The whole creation is thy care.

7 Since of thy goodness all partake,
With what assurance should the just
Thy shelt'ring wings their refuge make,
And saints to thy protection trust!

8 Such guests shall to thy courts be led,
To banquet on thy love's repast;
And drink, as from a fountain's head,
Of joys that shall for ever last.

9 With thee the springs of life remain;
Thy presence is eternal day:

10 O let thy saints thy favour gain;
To upright hearts thy truth display.

11 Whilst pride's insulting foot would spurn,
And wicked hands my life surprise,

12 Their mischiefs on themselves return;
Down, down they're fall'n, no more to rise.

PSALM XXXVII.

1 THOUGH wicked men grow rich or great
Yet let not their successful state
Thy anger or thy envy raise;

2 For they, cut down like tender grass,
Or like young flow'rs away shall pass,
Whose bloomi[illegible] beauty soon decays.

3 Depend on God, and him obey,
So thou within the land shalt stay,
Secure from danger and from want:
4 Make his commands thy chief delight;
And he, thy duty to requite,
Shall all thy earnest wishes grant.

5 In all thy ways trust thou the Lord,
And he will needful help afford,
To perfect every just design;
6 He'll make, like light, serene and clear,
Thy clouded innocence appear,
And as a mid-day sun to shine.

7 With quiet mind on God depend,
And patiently for him attend;
Nor let thy anger fondly rise;
Though wicked men with wealth abound,
And with success the plots are crown'd
Which they maliciously devise.

8 From anger cease, and wrath forsake;
Let no ungovern'd passion make
Thy wav'ring heart espouse their crime;
9 For God shall sinful men destroy;
Whilst only they the land enjoy,
Who trust on him, and wait his time.

10 How soon shall wicked men decay!
Their place shall vanish quite away,
Nor by the strictest search be found;
11 Whilst humble souls possess the earth,
Rejoicing still with godly mirth,
With peace and plenty always crown'd.

PART II.

12 While sinful crowds, with false design,
Against the righteous few combine,
And gnash their teeth and threat'ning stand;
13 God shall their empty plots deride,
And laugh at their defeated pride:
He sees their ruin near at hand.

14 They draw the sword and bend the bow,
The poor and needy to o'erthrow,
And men of upright lives to slay:
15 But their strong bows shall soon be broke,
Their sharpen'd weapon's mortal stroke
Through their own hearts shall force its way.

16 A little, with God's favour bless'd,
That's by one righteous man possess'd,
The wealth of many bad excels;
17 For God supports the just man's cause;
But as for those that break his laws,
Their unsuccessful pow'r he quells.

18 His constant care the upright guides,
And over all their life presides;
Their portion shall forever last:
19 They when distress o'erwhelms the earth,
Shall be unmov'd, and ev'n in death
The happy fruits of plenty taste.

20 Not so the wicked man, and those
Who proudly dare God's will oppose;
Destruction is their hapless share:
Like fat of lambs, their hopes, and they,
Shall in an instant melt away,
And vanish into smoke and air.

PART III.

21 While sinners, brought to sad decay,
Still borrow on, and never pay,
The just have will and pow'r to give;
22 For such as God vouchsafes to bless,
Shall peaceably the earth possess;
And those he curses shall not live.

23 The good man's way is God's delight;
He orders all the steps aright
Of him that moves by his command;
24 Though he sometimes may be distress'd,
Yet shall he ne'er be quite oppress'd;
For God upholds him with his hand.

25 From my first youth, till age prevail'd,
I never saw the righteous fail'd,
Or want o'ertake his num'rous race;
26 Because compassion fill'd his heart,
And he did cheerfully impart,
God made his offspring's wealth increase.
27 With caution shun each wicked deed,
In virtue's ways with zeal proceed,
And so prolong your happy days;
28 For God, who judgment loves, does still
Preserve his saints secure from ill,
While soon the wicked race decays.

29, 30, 31 The upright shall possess the land;
His portion shall for ages stand:
His mouth with wisdom is supply'd;
His tongue by rules of judgment moves;
His heart the law of God approves;
Therefore his footsteps never slide.

PART IV.

32 In wait the watchful sinner lies
In vain the righteous to surprise;
In vain his ruin does decree;
33 God will not him defenceless leave,
To his revenge expos'd, but save;
And, when he's sentenc'd, set him free.
34 Wait still on God; keep his command,
And thou, exalted in the land,
Thy bless'd possession ne'er shall quit:
The wicked soon destroy'd shall be,
And at his dismal tragedy
Thou shalt a safe spectator sit.
35 The wicked I in pow'r have seen,
And, like a bay-tree, fresh and green,
That spreads its pleasant branches round:
36 But he was gone as swift as thought;
And, though in ev'ry place I sought,
No sign or track of him I found.
37 Observe the perfect man with care,
And mark all such as upright are;
Their roughest days in peace shall end:
38 While on the latter end of those
Who dare God's sacred will oppose,
A common ruin shall attend.
39 God to the just will aid afford;
Their only safeguard is the Lord;
Their strength in time of need is he:
40 Because on him they still depend,
The Lord will timely succour send,
And from the wicked set them free.

PSALM XXXVIII

1 THY chast'ning wrath, O Lord, restrain,
Though I deserve it all;
Nor let at once on me the storm
Of thy displeasure fall.
2 In ev'ry wretched part of me
Thy arrows deep remain;

Thy heavy hand's afflicting weight
I can no more sustain.

3 My flesh is one continued wound,
Thy wrath so fiercely glows;
Betwixt my punishment and guilt
My bones have no repose.

4 My sins, which to a deluge swell,
My sinking head o'erflow,
And, for my feeble strength to bear,
Too vast a burden grow.

5 Stench and corruption fill my wounds,
My folly's just return;
6 With trouble I am warp'd and bow'd,
And all day long I mourn.
7 A loath'd disease afflicts my loins,
Infecting ev'ry part;
8 With sickness worn, I groan and roar
Through anguish of my heart.

PART II.

9 But, Lord, before thy searching eyes
All my desires appear;
And sure my groans have been too loud,
Not to have reach'd thine ear.
10 My heart's oppress'd, my strength decay'd,
My eyes depriv'd of light;
11 Friends, lovers, kinsmen gaze aloof
On such a dismal sight.

12 Meanwhile, the foes that seek my life
Their snares to take me set;
Vent slanders, and contrive all day
To forge some new deceit;
13 But I, as if both deaf and dumb,
Nor heard, nor once reply'd;
14 Quite deaf and dumb, like one whose tongue
With conscious guilt is ty'd.

15 For, Lord, to thee I do appeal,
My innocence to clear;
Assur'd that thou, the righteous God,
My injur'd cause wilt hear.
16 "Hear me," said I, "lest some proud foes
"A spiteful joy display;
"Insulting, if they see my foot
"*But once* to go astray."

17 And, with continual grief oppress'd,
To sink I now begin;
18 To thee, O Lord, I will confess,
To thee bewail my sin.
19 But whilst I languish, my proud foes
Their strength and vigour boast;
And they that hate me without cause
Are grown a dreadful host.
20 Ev'n they whom I oblig'd, return
My kindness with despite;
And are my enemies, because
I choose the path that's right.
21 Forsake me not, O Lord my God,
Nor far from me depart;
22 Make haste to my relief, O thou,
Who my salvation art.

PSALM XXXIX.

1 RESOLV'D to watch o'er all my ways,
I kept my tongue in awe;
I curb'd my hasty words, when I
The wicked prosp'rous saw.
2 Like one that's dumb, I silent stood,
And did my tongue refrain
From good discourse; but that restraint
Increas'd my inward pain.
3 My heart did glow with working thoughts,
And no repose could take;
Till strong reflection fann'd the fire,
And thus at length I spake:
4 Lord, let me know my term of days,
How soon my life will end:
The num'rous train of ills disclose,
Which this frail state attend.
5 My life thou know'st is but a span;
A cypher sums my years;
And ev'ry man, in best estate,
But vanity appears.
6 Man, like a shadow, vainly walks,
With fruitless cares oppress'd;
He heaps up wealth, but cannot tell
By whom 'twill be possess'd.
7 Why then should I on worthless toys
With anxious cares attend?
On thee alone my stedfast hope
Shall ever, Lord, depend.

8, 9 Forgive my sins nor let me scorn'd
By foolish sinners be;
For I was dumb, and murmur'd not,
Because 'twas done by thee.
10 The dreadful burden of thy wrath
In mercy soon remove;
Lest my frail flesh too weak to bear
The heavy load should prove.
11 For when thou chast'nest man for sin;
Thou mak'st his beauty fade,
(So vain a thing is he!) like cloth
By fretting moths decay'd.
12 Lord, hear my cry, accept my tears,
And listen to my pray'r,
Who sojourn like a stranger here,
As all my fathers were.
13 O! spare me yet a little time;
My wasted strength restore,
Before I vanish quite from hence,
And shall be seen no more.

PSALM XL.

1 I WAITED meekly for the Lord,
Till he vouchsaf'd a kind reply;
Who did his gracious ear afford,
And heard from heav'n my humble cry.
2 He took me from the dismal pit,
When founder'd deep in miry clay;
On solid ground he plac'd my feet,
And suffer'd not my steps to stray.
3 The wonders he for me has wrought
Shall fill my mouth with songs of praise;
And others, to his worship brought,
To hopes of like deliv'rance raise.
4 For blessings shall that man reward,
Who on th' Almighty Lord relies;
Who treats the proud with disregard,
And hates the hypocrite's disguise.
5 Who can the wondrous works recount
Which thou, O God, hast for us wrought?
The treasures of thy love surmount
The pow'r of numbers, speech and thought.
6 I've learnt that thou hast not desir'd
Off'rings and sacrifice alone;
Nor blood of guiltless beasts requir'd
For man's transgression to atone.

7 I therefore come—come to fulfil
The oracles thy books impart;
8 'Tis my delight to do thy will;
Thy law is written in my heart.

PART II.

9 In full assemblies I have told
Thy truth and righteousness at large;
Nor did, thou know'st, my lips withhold
From utt'ring what thou gav'st in charge:
10 Nor kept within my breast confin'd
Thy faithfulness and saving grace;
But preach'd thy love, for all design'd,
That all might that, and truth, embrace.

11 Then let those mercies I declar'd
To others, Lord, extend to me;
Thy loving-kindness my reward,
Thy truth my safe protection be.
12 For I with troubles am distress'd,
Too numberless for me to bear;
Nor less with loads of guilt oppress'd,
That plunge and sink me to despair.

As soon, alas! may I recount
The hairs of this afflicted head;
My vanquish'd courage they surmount,
And fill my drooping soul with dread.

PART III.

13 But, Lord, to my relief draw near,
For never was more pressing need;
In my deliv'rance, Lord, appear,
And add to that deliv'rance speed.
14 Confusion on their heads return,
Who to destroy my soul combine;
Let them, defeated, blush and mourn,
Ensnar'd in their own vile design.

15 Their doom let desolation be,
With shame their malice be repaid,
Who mock'd my confidence in thee,
And sport of my affliction made.
16 While those who humbly seek thy face
To joyful triumphs shall be rais'd;
And all who prize thy saving grace,
With me resound, the Lord be prais'd.

17 Thus, wretched though I am and poor,
Of me th' Almighty Lord takes care:
Thou God, who only canst restore,
To my relief with speed repair.

PSALM XLI.

1 HAPPY the man whose tender care
Relieves the poor distress'd!
When troubles compass him around,
The Lord shall give him rest.
2 The Lord his life, with blessings crown'd,
In safety shall prolong;
And disappoint the will of those
That seek to do him wrong.
3 If he in languishing estate,
Oppress'd with sickness lie;
The Lord will easy make his bed,
And inward strength supply.
4 Secure of this, to thee, my God,
I thus my pray'r address'd;
"Lord, for thy mercy, heal my soul,
"Though I have much transgress'd."
5 My cruel foes, with sland'rous words,
Attempt to wound my fame;
"When shall he die," say they, "and men
"Forget his very name?"
6 Suppose they formal visits make,
'Tis all but empty show;
They gather mischief in their hearts,
And vent it where they go.
7, 8 With private whispers, such as these,
To hurt me they devise:
"A sore disease afflicts him now;
"He's fall'n no more to rise."
9 My own familiar bosom-friend,
On whom I most rely'd,
Has me, whose daily guest he was,
With open scorn defy'd.
10 But thou my sad and wretched state,
In mercy, Lord, regard;
And raise me up, that all their crimes
May meet their just reward.
11 By this I know thy gracious ear
Is open, when I call;
Because thou suffer'st not my foes
To triumph in my fall.

12 Thy tender care secures my life
From danger and disgrace;
And thou vouchsaf'st to set me still
Before thy glorious face.
13 Let therefore Israel's Lord and God
From age to age be bless'd;
And all the people's glad applause
With loud Amens express'd.

PSALM XLII.

1 AS pants the hart for cooling streams,
When heated in the chase;
So longs my soul, O God, for thee,
And thy refreshing grace.
2 For thee, my God, the living God,
My thirsty soul doth pine;
O! when shall I behold thy face,
Thou Majesty Divine?
3 Tears are my constant food, while thus
Insulting foes upbraid;
"Deluded wretch! where's now thy God?
"And where his promis'd aid?"
4 I sigh, whene'er my musing thoughts
Those happy days present,
When I, with troops of pious friends,
Thy temple did frequent.
When I advanc'd with songs of praise,
My solemn vows to pay,
And led the joyful sacred throng,
That kept the festal day.
5 Why restless, why cast down my soul?
Trust God; who will employ
His aid for thee, and change these sighs
To thankful hymns of joy.
6 My soul's cast down, O God! but thinks
On thee and Sion still;
From Jordan's bank, from Hermon's heights,
And Mizar's humbler hill.
7 One trouble calls another on,
And gath'ring o'er my head,
Fall spouting down, till round my soul
A roaring sea is spread.
8 But when thy presence, Lord of life,
Has once dispell'd this storm,
To thee I'll midnight anthems sing,
And all my vows perform.

9 God of my strength, how long shall I,
Like one forgotten, mourn;
Forlorn, forsaken, and expos'd
To my oppressor's scorn?
10 My heart is pierc'd, as with a sword,
While thus my foes upbraid:
"Vain boaster, where is now thy God?
"And where his promis'd aid?"
11 Why restless, why cast down, my soul?
Hope still; and thou shalt sing
The praise of him who is thy God,
Thy health's eternal spring.

PSALM XLIII.

1 JUST Judge of heav'n, against my foes
Do thou assert my injur'd right;
O set me free, my God, from those
That in deceit and wrong delight.
2 Since thou art still my only stay,
Why leav'st thou me in deep distress?
Why go I mourning all the day,
Whilst me insulting foes oppress?
3 Let me with light and truth be blest;
Be these my guides to lead the way,
Till on thy holy hill I rest,
And in thy sacred temple pray.
4 Then will I there fresh altars raise
To God, who is my only joy;
And well-tun'd harps, with songs of praise,
Shall all my grateful hours employ.
5 Why then cast down, my soul? and why
So much oppress'd with anxious care?
On God, thy God, for aid rely,
Who will thy ruin'd state repair.

PSALM XLIV.

1 O LORD, our fathers oft have told
In our attentive ears,
Thy wonders in their days perform'd,
And elder times than theirs:
2 How thou, to plant them here, didst drive
The heathen from this land,
Dispeopled by repeated strokes
Of thy avenging hand.

3 For not their courage, nor their sword,
To them possession gave;
Nor strength that from unequal force
Their fainting troops could save:
But thy right hand, and pow'rful arm,
Whose succour they implor'd;
Thy presence with the chosen race,
Who thy great Name ador'd.
4 As thee their God our fathers own'd,
Thou art our sov'reign King;
O! therefore, as thou didst to them,
To us deliv'rance bring.
5 Through thy victorious Name, our arms
The proudest foes shall quell;
And crush them with repeated strokes,
As oft as they rebel.
6 I'll neither trust my bow nor sword,
When I in fight engage;
7 But thee, who hast our foes subdu'd,
And sham'd their spiteful rage.
8 To thee the triumph we ascribe,
From whom the conquest came:
In God we will rejoice all day,
And ever bless his Name.

PART II.

9 But thou hast cast us off; and now
Most shamefully we yield;
For thou no more vouchsaf'st to lead
Our armies to the field:
10 Since when, to ev'ry upstart foe
We turn our backs in fight;
And with our spoil their malice feast,
Who bear us ancient spite.
11 To slaughter doom'd, we fall, like sheep,
Into their butch'ring hands;
Or (what's more wretched yet) survive,
Dispers'd through heathen lands.
12 Thy people thou hast sold for slaves,
And set their price so low,
That not thy treasure, by the sale,
But their disgrace, may grow.
13, 14 Reproach'd by all the nations round,
The heathen's by-word grown;
Whose scorn of us is both in speech
And mocking gestures, shown.

15 Confusion strikes me blind; my face
In conscious shame I hide;
16 While we are scoff'd, and God blasphem'd,
By their licentious pride.

PART III.

17 On us this heap of woes is fall'n;
All this we have endur'd;
Yet have not, Lord, renounc'd thy Name,
Or faith to thee abjur'd:
18 But in thy righteous paths have kept
Our hearts and steps with care;
19 Though thou hast broken all our strength,
And we almost despair.
20 Could we, forgetting thy great Name,
On other gods rely,
21 And not the searcher of all hearts
The treach'rous crime descry?
22 Thou see'st what suff'rings, for thy sake,
We ev'ry day sustain;
All slaughter'd, or reserv'd like sheep
Appointed to be slain.
23 Awake, arise; let seeming sheep
No longer thee detain;
Nor let us, Lord, who sue to thee,
For ever sue in vain.
24 O! wherefore hidest thou thy face
From our afflicted state,
25 Whose souls and bodies sink to earth
With grief's oppressive weight.
26 Arise, O Lord and timely haste
To our deliv'rance make;
Redeem us, Lord;—if not for ours,
Yet for thy mercy's sake.

PSALM XLV.

1 WHILE I the King's loud praise rehearse,
Indited by my heart,
My tongue is like the pen of him
That writes with ready art.
2 How matchless is thy form, O King!
Thy mouth with grace o'erflows:
Because fresh blessings God on thee
Eternally bestows.
3 *Gird on thy* sword, most mighty Prince;
And clad in rich array,

With glorious ornaments of pow'r,
Majestic pomp display.
4 Ride on in state, and still protect
The meek, the just, and true;
Whilst thy right hand, with swift revenge,
Does all thy foes pursue.

5 How sharp thy weapons are to them
That dare thy pow'r despise!
Down, down they fall, while through their heart
The feather'd arrow flies.
6 But thy firm throne, O God, is fix'd,
For ever to endure;
Thy sceptre's sway shall always last,
By righteous laws secure.

7 Because thy heart, by justice led,
Did upright ways approve,
And hated still the crooked paths,
Where wand'ring sinners rove;
Therefore did God, thy God, on thee
The oil of gladness shed;
And has, above thy fellows round,
Advanc'd thy lofty head.

8 With cassia, aloes, and myrrh,
Thy royal robes abound;
Which, from the stately wardrobe brought,
Spread grateful odours round.
9 Among the honourable train
Did princely virgins wait;
The queen was plac'd at thy right hand,
In golden robes of state.

PART II.

10 But thou, O royal bride, give ear,
And to my words attend;
Forget thy native country now,
And ev'ry former friend.
11 So shall thy beauty charm the King,
Nor shall his love decay;
For he is now become thy Lord;
To him due rev'rence pay.

12 The Tyrian matrons, rich and proud,
Shall humble presents make;
And all the wealthy nations sue
Thy favour to partake.

13 The King's fair Daughter's fairer soul
All inward graces fill;
Her raiment is of purest gold,
Adorn'd with costly skill.
14 She in her nuptial garments drest,
With needles richly wrought,
Attended by her virgin train,
Shall to the king be brought.
15 With all the state of solemn joy
The triumph moves along;
Till with wide gates, the royal court
Receives the pompous throng.
16 Thou in thy Father's room,
Must princely sons expect;
Whom thou to diff'rent realms may'st send,
To govern and protect;
17 Whilst this my song to future times
Transmits thy glorious name;
And makes the world with one consent,
Thy lasting praise proclaim.

PSALM XLVI.

1 GOD is our refuge in distress;
A present help when dangers press;
In him, undaunted, we'll confide;
2, 3 Though earth were from her centre tost,
And mountains in the ocean lost,
Torn peace-meal by the roaring tide.
4 A gentler stream with gladness still
The city of our Lord shall fill,
The royal seat of God most high:
5 God dwells in Sion, whose fair tow'rs
Shall mock th' assaults of earthly pow'rs,
While his Almighty aid is nigh.
6 In tumults when the heathen raged,
And kingdoms war against us waged,
He thunder'd, and dispers'd their pow'rs:
7 The Lord of hosts conducts our arms,
Our tow'r of refuge in alarms,
Our fathers' Guardian-God and ours.
8 Come see the wonders he hath wrought,
On earth what desolation brought;
How he has calm'd the jarring world:
9 He broke the warlike spear and bow;
With them their thund'ring chariots too
Into devouring flames were hurl'd.

10 Submit to God's Almighty sway;
For him the heathen shall obey,
And earth her Sov'reign Lord confess;
11 The God of hosts conducts our arms,
Our tow'r of refuge in alarms,
As to our fathers in distress.

PSALM XLVII.

1, 2 O ALL ye people clap your hands,
And with triumphant voices sing;
No force the mighty pow'r withstands
Of God th' universal King.
3, 4 He shall opposing nations quell,
And with success our battles fight;
Shall fix the place where we must dwell,
The pride of Jacob his delight.
5, 6 God is gone up, our Lord and King,
With shouts of joy, and trumpets' sound,
To him repeated praises sing,
And let the cheerful song rebound.
7, 8 Your utmost skill in praise be shown,
For him who all the world commands,
Who sits upon his righteous throne,
And spreads his sway o'er heathen lands.
9 Our chiefs and tribes that far from hence
To serve the God of Abr'am came,
Found him their constant sure defence:
How great and glorious is his Name!

PSALM XLVIII.

1 THE Lord, the only God, is great,
And greatly to be prais'd
In Sion, on whose happy mount,
His sacred throne is rais'd.
2 Her tow'rs, the joy of all the earth,
With beauteous prospect rise;
On her north side th' Almighty King's
Imperial city lies.
3 God in her palaces is known;
His presence is her guard:
4 Confed'rate kings withdrew their siege,
And of success despair'd.
5 They view'd her walls, admir'd, and fled,
With grief and terror struck;
6 Like women, whom the sudden pangs
Of travail had o'ertook.

7 No wretched crew of mariners
Appear like them forlorn,
When fleets from Tarshish's wealthy coasts
By eastern winds are torn.
8 In Sion we have seen perform'd
A work that was foretold,
In pledge that God, for times to come,
His city will uphold.
9 Not in our fortresses and walls
Did we, O God, confide;
But on the temple fix'd our hopes,
In which thou dost reside.
10 According to thy sov'reign Name,
Thy praise through earth extends;
Thy pow'rful arm, as justice guides,
Chastises or defends.
11 Let Sion's mount with joy resound;
Her daughters all be taught
In songs his judgments to extol,
Who this deliv'rance wrought.
12 Compass her walls in solemn pomp;
Your eyes quite round her cast;
Count all her tow'rs, and see if there
You find one stone displac'd.
13 Her forts and palaces survey;
Observe their order well;
That, with assurance, to your heirs
His wonders you may tell.
14 This God is ours, and will be ours,
Whilst we in him confide;
Who, as he has preserv'd us now,
Till death will be our guide.

PSALM XLIX.

1, 2 LET all the list'ning world attend,
And my instruction hear;
Let high and low, and rich and poor,
With joint consent give ear.
3 My mouth with sacred wisdom fill'd,
Shall good advice impart;
The sound result of prudent thoughts,
Digested in my heart.
4 To parables of weighty sense
I will my ear incline;
Whilst to my tuneful harp I sing
Dark words of deep design.

5 Why should my courage fail in times
Of danger and of doubt,
When sinners, that would me supplant,
Have compass'd me about?
6 Those men that all their hope and trust
In heaps of treasure place,
And boast in triumph when they see
Their ill-got wealth increase,
7 Are yet unable from the grave
Their dearest friend to free;
Nor can, by force of bribes, reverse
Th' Almighty Lord's decree.
8, 9 Their vain endeavours they must quit;
The price is held too high;
No sums can purchase such a grant,
That man should never die.
10 Not wisdom can the wise exempt,
Nor fools their folly save;
But both must perish, and in death
Their wealth to others leave.
11 For though they think their stately seats
Shall ne'er to ruin fall,
But their remembrance last in lands
Which by their names they call;
12 Yet shall their fame be soon forgot,
How great soe'er their state;
With beasts their memory, and they,
Shall share one common fate.

PART II.

13 How great their folly is, who thus
Absurd conclusions make!
And yet their children, unreclaim'd,
Repeat the gross mistake.
14 They all, like sheep to slaughter led,
The prey of death are made:
Their beauty, while the just rejoice,
Within the grave shall fade.
15 But God will yet redeem my soul;
And from the greedy grave
His greater pow'r shall set me free,
And to himself receive.
16 Then fear not thou, when worldly men
In envy'd wealth abound;
Nor though their prosp'rous house increase
With state and honour crown'd.

17 For when they're summon'd hence by death,
They leave all this behind;
No shadow of their former pomp
Within the grave they find:
18 And yet they thought their state was blest,
Caught in the flatt'rer's snare,
Who with their vanity comply'd,
And prais'd their worldly care.

19 In their forefather's steps they tread;
And when, like them, they die,
Their wretched ancestors and they
In endless darkness lie.
20 For man, how great soe'er his state,
Unless he's truly wise,
As like a sensual beast he lives,
So like a beast he dies.

PSALM L.

1 2, THE Lord hath spoke, the mighty God
Hath sent his summons all abroad,
From dawning light, till day declines:
The list'ning earth his voice hath heard,
And he from Sion hath appear'd,
Where beauty in perfection shines.
3, 4 Our God shall come, and keep no more
Misconstru'd silence, as before;
But wasting flames before him send:
Around shall tempests fiercely rage,
Whilst he does heav'n and earth engage
His just tribunal to attend.

5, 6 Assemble all my saints to me,
(Thus runs the great divine decree)
That in my lasting covenant live,
And off'rings bring with constant care:
The heav'ns his justice shall declare;
For God himself shall sentence give.
7, 8 Attend, my people; Israel, hear;
Thy strong accuser I'll appear;
Thy God, thy only God, am I;
'Tis not of off'rings I complain,
Which, daily in my temple slain,
My sacred altar did supply.

9 *Will this* alone atonement make?
No bullock from thy stall I'll take,
Nor he-goat from thy fold accept:

10 The forest beasts, that range along,
The cattle too, are all my own,
That on a thousand hills are kept.
11 I know the fowls, that build their nests
In craggy rocks; and savage beasts,
That loosely haunt the open fields;
12 If seiz'd with hunger I could be,
I need not seek relief from thee,
Since the world's mine, and all it yields.
13 Think'st thou that I have any need
On slaughter'd bulls and goats to feed,
To eat their flesh and drink their blood?
14 The sacrifices I require,
Are hearts which love and zeal inspire,
And vows with strictest care made good.
15 In time of trouble call on me,
And I will set thee safe and free;
And thou returns of love shalt make.
16 But to the wicked thus saith God:
How dar'st thou teach my laws abroad,
Or in thy mouth my cov'nant take?
17 For stubborn thou confirm'd in sin,
Hast proof against instruction been,
And of my word didst lightly speak:
18 When thou a subtle thief didst see,
Thou gladly with him didst agree,
And with adult'rers didst partake.
19 Vile slander is thy chief delight;
Thy tongue, by envy mov'd, and spite,
Deceitful tales does hourly spread:
20 Thou dost with hateful scandals wound
Thy brother, and with lies confound
The offspring of thy mother's bed.
21 These things didst thou, whom still I strove
To gain with silence and with love,
Till thou didst wickedly surmise,
That I was such a one as thou;
But I'll reprove and shame thee now,
And set thy sins before thine eyes.
22 Mark this, ye wicked fools, lest I
Let all my bolts of vengeance fly,
Whilst none shall dare your cause to own:
23 Who praises me, due honour gives;
And to the man that justly lives
My strong salvation shall be shown.

PSALM LI.

1 HAVE mercy, Lord, on me,
As thou wert ever kind;
Let me, oppress'd with loads of guilt,
Thy wonted mercy find.
2, 3 Wash off my foul offence,
And cleanse me from my sin;
For I confess my crime, and see
How great my guilt has been.
4 Against thee, Lord, alone,
And only in thy sight,
Have I transgress'd; and, though condemn'd,
Must own thy judgment right.
5 In guilt each part was form'd
Of all this sinful frame;
In guilt I was conceiv'd and born
The heir of sin and shame.
6 Yet thou, whose searching eye
Does inward truth require,
In secret didst with wisdom's laws
My tender soul inspire.
7 With hyssop purge me, Lord,
And so I clean shall be;
I shall in snow with whiteness vie,
When purify'd by thee.
8 Make me to hear with joy
Thy kind forgiving voice;
That so the bones which thou hast broke
May with fresh strength rejoice.
9, 10 Blot out my crying sins,
Nor me in anger view:
Create in me a heart that's clean,
An upright mind renew.

PART II.

11 Withdraw not thou thy help,
Nor cast me from thy sight;
Nor let thy holy spirit take
Its everlasting flight.
12 The joy thy favour gives,
Let me again obtain;
And thy free Spirit's firm support
My fainting soul sustain.
13 So I thy righteous ways
To sinners will impart;

Whilst my advice shall wicked men
To thy just laws convert.
14 My guilt of blood remove,
My Saviour, and my God;
And my glad tongue shall loudly tell
Thy righteous acts abroad.
15 Do thou unlock my lips,
With sorrow clos'd and shame;
So shall my mouth thy wondrous praise
To all the world proclaim.
16 Could sacrifice atone,
Whole flocks and herds should die;
But on such off'rings thou disdain'st
To cast a gracious eye.
17 A broken spirit is
By God most highly priz'd;
By him a broken contrite heart
Shall never be despis'd.
18 Let Sion favour find,
Of thy good will assur'd;
And thy own city flourish long,
By lofty walls secur'd.
19 The just shall then attend,
And pleasing tribute pay;
And sacrifice of choicest kind
Upon thy altar lay.

PSALM LII.

1 IN vain, O man of lawless might,
Thou boast'st thyself in ill;
Since God, the God, in whom I trust,
Vouchsafes his favour still.
2 Thy wicked tongue doth sland'rous tales
Maliciously devise;
And sharper than a razor set,
It wounds with treach'rous lies.
3, 4 Thy thoughts are more on ill than good,
On lies than truth, employ'd;
Thy tongue delights in words, by which
The guiltless are destroy'd.
5 God shall for ever blast thy hopes,
And snatch thee soon away;
Nor in thy dwelling-place permit,
Nor in the world, to stay.
6 The just, with pious fear, shall see
The downfall of thy pride

And at thy sudden ruin laugh,
And thus thy fall deride:
7 "See there the man that haughty was,
"Who proudly God defy'd,
"Who trusted in his wealth, and still
"On wicked arts rely'd."
8 But I am like those olive-plants
That shade God's temple round;
And hope with his indulging grace
To be for ever crown'd.
9 So shall my soul, with praise, O God,
Extol thy wondrous love;
And on thy Name with patience wait;
For this thy saints approve.

PSALM LIII.

1 THE wicked fools must sure suppose
That God is but a name;
This gross mistake their practice shows,
Since virtue all disclaim.
2 The Lord look'd down from heav'n's high tow'r,
The sons of men to view;
To see if any own'd his pow'r,
Or truth or justice knew.
3 But all, he saw, were backward gone,
Degen'rate grown and base;
None for religion car'd, not one
Of all the sinful race.
4 But are those workers of deceit
So dull and senseless grown,
That they like bread my people eat,
And God's just pow'r disown?
5 Their causeless fear shall strangely grow;
And they, despis'd of God,
Shall soon be foil'd; his hand shall throw
Their shatter'd bones abroad.
6 Would he his saving pow'r employ
To break our servile band,
Loud shouts of universal joy
Should echo through the land.

PSALM LIV.

1, 2 LORD, save me, for thy glorious Name,
And in thy strength appear,
To judge my cause; accept my pray'r,
And to my words give ear.

3 Mere strangers, whom I never wrong'd,
To ruin me design'd;
And cruel men, that fear no God,
Against my soul combin'd.
4, 5 But God takes part with all my friends,
And he's the surest guard;
The God of truth shall give my foes
Their falsehood's due reward;
6 While I my grateful off'rings bring,
And sacrifice with joy;
And in his praise my time to come
Delightfully employ.
7 From dreadful danger and distress
The Lord hath set me free;
Through him shall I of all my foes
The just destruction see.

PSALM LV.

1 GIVE ear, thou Judge of all the earth,
And listen when I pray;
Nor from thy humble suppliant turn
Thy glorious face away.
2 Attend to this my sad complaint,
And hear my grevious moans;
While I my mournful case declare,
With artless sighs and groans.
3 Hark how the foe insults aloud!
How fierce oppressors rage!
Whose sland'rous tongues, with wrathful hate,
Against my fame engage.
4, 5 My heart is rack'd with pain; my soul
With deadly frights distress'd;
With fear and trembling compass'd round,
With horror quite oppress'd.
6 How often wish'd I then, that I
The dove's swift wings could get;
That I might take my speedy flight,
And seek a safe retreat.
7, 8 Then would I wander far from hence,
And in wild deserts stray,
Till all this furious storm were spent,
This tempest pass'd away.

PART II.

9 Destroy, O Lord, their ill designs,
Their counsels soon divide;

For through the city my griev'd eyes
Have strife and rapine spy'd.
10 By day and night, on ev'ry wall
They walk their constant round;
And in the midst of all her strength
Are grief and mischief found.
11 Whoe'er through ev'ry part shall roam,
Will fresh disorders meet;
Deceit and guile their constant posts
Maintain in ev'ry street.

12 For 'twas not any open foe
That false reflections made:
For then I could with ease have borne
The bitter things he said:
'Twas none who hatred had profess'd,
That did against me rise;
For then I had withdrawn myself
From his malicious eyes.

13, 14 But 'twas e'en thou, my guide, my friend
Whom tend'rest love did join;
Whose sweet advice I valued most;
Whose pray'rs were mix'd with mine.
15 Sure vengeance, equal to their crimes,
Such traitors must surprise,
And sudden death requite those ills
They wickedly devise.

16, 17 But I will call on God, who still
Shall in my aid appear;
At morn, at noon, and night, I'll pray;
And he my voice shall hear.

PART III.

18 God has releas'd my soul from those
That did with me contend;
And made a num'rous host of friends
My righteous cause defend.
19 For he, who was my help of old,
Shall now his suppliant hear;
And punish them whose prosp'rous state
Makes them no God to fear.
20 Whom can I trust, if faithless men
Perfidiously devise
To ruin me, their peaceful friend,
And break the strongest ties?

21 Though soft and melting are their words,
Their hearts with war abound;
Their speeches are more smooth than oil,
And yet like swords they wound.
22 Do thou, my soul, on God depend,
And he shall thee sustain;
He aids the just, whom to supplant
The wicked strive in vain.
23 My foes, that trade in lies and blood,
Shall all untimely die;
Whilst I, for health and length of days,
On thee, my God, rely.

PSALM LVI.

1 DO thou, O God, in mercy help;
For man my life pursues;
To crush me with repeated wrongs,
He daily strife renews.
2 Continually my spiteful foes
To ruin me combine;
Thou see'st, who sitt'st enthron'd on high,
What mighty numbers join.
3 But though sometimes surpris'd by fear,
On danger's first alarm;
Yet still for succour I depend
On thy Almighty arm.
4 God's faithful promise I shall praise,
On which I now rely;
In God I trust, and, trusting him,
The arm of flesh defy.
5 They wrest my words, and make them speak
A sense they never meant;
Their thoughts are all, with restless spite,
On my destruction bent.
6 In close assemblies they combine,
And wicked projects lay;
They watch my steps, and lie in wait
To make my soul their prey.
7 Shall such injustice still escape?
O righteous God arise;
Let thy just wrath, too long provok'd,
This impious race chastise.
8 Thou numb'rest all my steps, since first
I was compell'd to flee;
My very tears are treasur'd up,
And register'd by thee.

9 When therefore I invoke thy aid,
My foes shall be o'erthrown;
For I am well assur'd that God
My righteous cause will own.
10, 11 I'll trust God's word, and so despise
The force that man can raise;
12 To thee, O God, my vows are due;
To thee I'll render praise.
13 Thou hast retriev'd my soul from death;
And thou wilt still secure
The life thou hast so oft preserv'd,
And make my footsteps sure:
14 That thus protected by thy pow'r,
I may this light enjoy;
And in the service of my God
My lengthen'd days employ.

PSALM LVII.

1 THY mercy, Lord, to me extend;
On thy protection I depend;
And to thy wing for shelter haste,
Till this outrageous storm is pass'd.
2 To thy tribunal, Lord, I fly,
Thou sov'reign Judge, and God most high,
Who wonders hast for me begun,
And wilt not leave thy work undone.
3 From heaven protect me by thine arm,
And shame all those who seek my harm;
To my relief thy mercy send,
And truth, on which my hopes depend.
4 For I with savage men converse,
Like hungry lions wild and fierce;
With men whose teeth are spears, their words
Envenom'd darts and two-edg'd swords.
5 Be thou, O God, exalted high;
And, as thy glory fills the sky,
So let it be on earth display'd,
Till thou art here, as there, obey'd.
6 To take me they their net prepar'd,
And had almost my soul ensnar'd;
But fell themselves, by just decree,
Into the pit they made for me.
7 O God, my heart is fix'd, tis bent,
Its thankful tribute to present;
And, with my heart, my voice
To thee, my God, in

9 On thee I wait; 'tis on thy strength
For succour I depend;
Tis thou, O God, art my defence,
Who only can defend.
10 Thy mercy, Lord, which has so oft
From danger set me free,
Shall crown my wishes, and subdue
My haughty foes to me.
11 Destroy them not, O Lord, at once;
Restrain thy vengeful blow;
Lest we, ungratefully, too soon
Forget their overthrow.
Disperse them through the nations round
By thy avenging power;
Do thou bring down their haughty pride,
O Lord, our shield and tower.
12 Now in the height of all their hopes,
Their arrogance chastise;
Whose tongues have sinn'd without restraint,
And curses join'd with lies.
13 Nor shalt thou, whilst their race endures,
Thine anger, Lord, suppress;
That distant lands, by their just doom,
May Israel's God confess.
14 At ev'ning let them still persist
Like growling dogs to meet,
Still wander all the city round,
And traverse ev'ry street.
15 Then, as for malice now they do,
For hunger let them stray:
And yell their vain complaints aloud,
Defeated of their prey.
16 Whilst early I thy mercy sing,
Thy wondrous power confess;
For thou hast been my sure defence,
My refuge in distress.
17 To thee with never-ceasing praise,
O God, my strength, I'll sing;
Thou art my God, the Rock from whence
My health and safety spring.

PSALM LX.

1 O GOD, who hast our troops dispers'd,
Forsaking those who left thee first;
As we thy just displeasure mourn,
To us, in mercy, Lord, return.

2 Our strength, that firm as earth did stand,
Is rent by thy avenging hand;-
O! heal the breaches thou hast made:
We shake, we fall, without thy aid!

3 Our folly's sad effects we feel;
For, drunk with discord's cup we reel:
4 But now, for them who thee rever'd,
Thou hast thy truth's bright banner rear'd.
5 Let thy right hand thy saints protect;
Lord, hear the pray'rs that we direct:
6 The holy God has spoke; and I,
O'erjoy'd, on his firm word rely:

To thee in portions I'll divide
Fair Sichem's soil, Samaria's pride;
To Sichem, Succoth next I'll join,
And measure out her vale by line.
7 Manasseh, Gilead, both subscribe
To my commands, with Ephraim's tribe;
Ephraim by arms supports my cause,
And Judah by religious laws.

8 Moab my slave and drudge shall be,
Nor Edom from my yoke get free;
Proud Palestine's imperious state
Shall humbly on our triumph wait.
9 But who shall quell these mighty powers,
And clear my way to Edom's towers?
Or through her guarded frontiers tread
The path that doth to conquest lead?

10 Ev'n thou, O God, who hast dispers'd
Our troops (for we forsook thee first);
Those whom thou didst in wrath forsake,
Aton'd, thou wilt victorious make.
11 Do thou our fainting cause sustain;
For human succours are but vain.
12 Fresh strength and courage God bestows:
Tis he treads down our proudest foes.

PSALM LXI.

1 LORD, hear my cry, regard my pray'r,
Which I, oppress'd with grief,
2 From earth's remotest parts address
To thee for kind relief.
O lodge me safe beyond the reach
Of persecuting pow'r;

3 Thou, who so oft from spiteful foes
Hast been my shelt'ring tower.

4 So shall I in thy sacred courts
Secure from danger lie;
Beneath the covert of thy wings,
All future storms defy.
5 In sign my vows are heard, once more
I o'er thy chosen reign;
6 O! bless with long and prosp'rous life
The king thou didst ordain.

7 Confirm his throne, and make his reign
Accepted in thy sight;
And let thy truth and mercy both
In his defence unite.
8 So shall I ever sing thy praise,
Thy Name for ever bless;
Devote my prosp'rous days to pay
The vows of my distress.

PSALM LXII.

1, 2 MY soul for help on God relies;
From him alone my safety flows;
My Rock, my Health, that strength supplies
To bear the shock of all my foes.
3 How long will ye contrive my fall,
Which will but hasten on your own?
You'll totter like a bending wall,
Or fence of uncemented stone.

4 To make my envy'd honours less,
They strive with lies, their chief delight;
For they, though with their mouths they bless,
In private curse with inward spite.
5, 6 But thou, my soul, on God rely;
On him alone thy trust repose;
My Rock and Health will strength supply
To bear the shock of all my foes.

7 God does his saving health dispense,
And flowing blessings daily send:
He is my fortress and defence;
On him, my soul shall still depend.
8 In him, ye people, always trust;
Before his throne pour out your hearts;
For God, the merciful and just,
His timely aid to us imparts.

9 The vulgar fickle are and frail;
The great dissemble and betray;
And, laid in truth's impartial scale,
The lightest things will both outweigh.
10 Then trust not in oppressive ways;
By spoil and rapine grow not vain;
Nor let your hearts if wealth increase,
Be set too much upon your gain.

11 For God has oft his will express'd,
And I this truth have fully known;
To be of boundless pow'r possess'd
Belongs, of right, to God alone.
12 Though mercy is his darling grace,
In which he chiefly takes delight;
Yet will he all the human race
According to their works requite.

PSALM LXIII.

1 O GOD, my gracious God, to thee
My morning pray'rs shall offer'd be;
For thee my thirsty soul does pant;
My fainting flesh implores thy grace
Within this dry and barren place,
Where I refreshing waters want.

2 O! to my longing eyes, once more
That view of glorious pow'r restore,
Which thy majestic house displays:
3 Because to me thy wondrous love
Than life itself does dearer prove,
My lips shall always speak thy praise.

4 My life, while I that life enjoy,
In blessing God I will employ;
With lifted hands adore his Name:
5 My soul's content shall be as great
As theirs who choicest dainties eat,
While I with joy his praise proclaim.

6 When down I lie, sweet sleep to find,
Thou, Lord, art present to my mind;
And when I wake in dead of night:
7 Because thou still dost succour bring,
Beneath the shadow of thy wing
I rest with safety and delight.

8 My soul, when foes would me devour,
Cleaves fast to thee whose matchless pow'r
In her support is daily shown;

9 But those the righteous Lord shall slay,
That my destruction wish; and they
That seek my life shall lose their own.

10 They by untimely end shall die,
Their flesh a prey to foxes lie;
But God shall fill the king with joy:
11 Who thee confess shall still rejoice;
Whilst the false tongue, and lying voice,
Thou, Lord, shall silence and destroy.

PSALM LXIV.

1 LORD, hear the voice of my complaint,
To my request give ear;
Preserve my life from cruel foes,
And free my soul from fear.
2 O! hide me from thy tend'rest care,
In some secure retreat,
From sinners that against me rise,
And all their plots defeat.
3 See how, intent to work my harm,
They whet their tongues like swords;
And bend their bows to shoot their darts,
Sharp lies, and bitter words.
4 Lurking in private, at the just
They take their secret aim;
And suddenly at him they shoot,
Quite void of fear and shame.
5 To carry on their ill designs
They mutually agree;
They speak of laying private snares,
And think that none shall see.
6 With utmost diligence and care
Their wicked plots they lay;
The deep designs of all their hearts
Are only to betray.
7 But God, to anger justly mov'd,
His dreadful bow shall bend,
And on his flying arrow's point
Shall swift destruction send.
8 Those slanders which their mouths did vent,
Upon themselves shall fall;
Their crimes disclos'd, shall make them be
Despis'd and shunn'd by all.
9 The world shall then God's pow'r confess,
And nations trembling stand,

Convinc'd that 'tis the mighty work
Of his avenging hand:
Whilst righteous men, whom God secures,
In him shall gladly trust;
And all the list'ning earth shall hear
Loud triumphs of the just.

PSALM LXV.

FOR thee, O God, our constant praise,
In Sion waits, thy chosen seat;
Our promis'd altars there we'll raise,
And all our zealous vows complete.
O thou, who to my humble pray'r
Didst always bend thy list'ning ear,
To thee shall all mankind repair,
And at thy gracious throne appear.
Our sins, though numberless, in vain
To stop thy flowing mercy try;
Whilst thou o'erlook'st the guilty stain,
And washest out the crimson dye.
Blest is the man who, near thee plac'd,
Within thy sacred dwelling lives!
Whilst we at humble distance taste
The vast delights thy temple gives.
By wondrous acts, O God, most just,
Have we thy gracious answer found:
In thee remotest nations trust,
And those whom stormy waves surround.
God, by his strength, sets fast the hills,
And does his matchless pow'r engage,
With which the sea's loud waves he stills,
And angry crowd's tumultuous rage.

PART II.

Thou, Lord, dost barb'rous lands dismay,
When they thy dreadful tokens view;
With joy they see the night and day
Each other's track, by turns, pursue.
From out thy unexhausted store
Thy rain relieves the thirsty ground;
Makes lands, that barren were before,
With corn and useful fruits abound.
On rising ridges down it pours,
And ev'ry furrow'd valley fills;
Thou mak'st them soft with gentle show'rs,
In which a blest increase distils.

18 Ascending high, in triumph thou
Captivity hast captive led;
And on thy people didst bestow
The spoil of armies once their dread.

E'en rebels shall partake thy grace,
And humble proselytes repair
To worship at thy dwelling-place,
And all the world pay homage there.
19 For benefits each day bestow'd,
Be daily his great Name ador'd,
20 Who is our Saviour, and our God,
Of life and death the sov'reign Lord.

21 But justice for his harden'd foes
Proportion'd vengeance hath decreed,
To wound the hoary head of those
Who in presumptuous crimes proceed.
22 The Lord has thus in thunder spoke:
"As I subdued proud Bashan's king,
"Once more I'll break my people's yoke,
"And from the deep my servants bring.

23 "Their feet shall with a crimson flood
"Of slaughter'd foes be cover'd o'er;
"Nor earth receive such impious blood,
"But leave for dogs th' unhallow'd gore."

PART III.

24 When, marching to thy blest abode,
The wond'ring multitude survey'd
The pompous state of thee, our God,
In robes of majesty array'd;
Sweet singing Levites led the van;
Loud instruments brought up the rear;
Between both troops, a virgin-train
With voice and timbrel charm'd the ear.

26 This was the burthen of their song:
"In full assemblies bless the Lord;
"All who to Israel's tribes belong,
"Of Israel's God the praise record."
27 Nor little Benjamin alone
From neighb'ring bounds did there attend,
Nor only Judah's nearer throne
Her counsellors in state did send;

But Zebulon's remoter seat,
And Napthali's more distant coast,

The grand procession to complete,
Sent up their tribes, a princely host.
28 Thus God to strength and union brought
Our tribes, at strife till that blest hour;
This work, which thou, O God, hast wrought,
Confirm with fresh recruits of pow'r.

29 To visit Salem, Lord, descend,
And Sion, thy terrestrial throne;
Where kings with presents shall attend,
And thee with offer'd crowns atone.
30 Break down the spearmen's ranks, who threat
Like pamper'd herds of savage might;
Their silver-armour'd chiefs defeat,
Who in destructive war delight.

31 Egypt shall then to God stretch forth
Her hands, and Afric homage bring;
32 The scatter'd kingdoms of the earth
Their common Sov'reign's praises sing;
33 Who, mounted on the loftiest sphere
Of ancient heav'n, sublimely rides;
From whence his dreadful voice we hear,
Like that of warring winds and tides,

34 Ascribe the power to God most high:
Of humble Israel he takes care;
Whose strength, from out the dusky sky,
Darts shining terrors through the air.
35 How dreadful are the sacred courts,
Where God has fix'd his earthly throne!
His strength his feeble saints supports,
To give God praise, and him alone.

PSALM LXIX.

1 SAVE me, O God, from waves that roll,
And press to overwhelm my soul:
2 With painful steps in mire I tread,
And deluges o'erflow my head.
3 With restless cries my spirits faint,
My voice is hoarse with long complaint;
My sight decays with tedious pain,
Whilst for my God I wait in vain.

4 My hairs, though num'rous, are but few
Compar'd with foes that me pursue
With groundless hate; grown now
To execute their lawless spite,

They force me, guiltless, to resign,
As rapine, what by right was mine:
5 Thou, Lord, my innocence dost see,
Nor are my sins conceal'd from thee.
6 Lord God of hosts, take timely care,
Lest, for my sake, thy saints despair;
7 Since I have suffer'd for thy Name
Reproach, and hid my face in shame:

8 A stranger to my country grown,
Nor to my nearest kindred known;
A foreigner, expos'd to scorn
By brethren of my mother born.
9 For zeal to thy lov'd house and Name
Consumes me like devouring flame;
Concern'd at their affronts to thee,
More than at slanders cast on me.

10 My very tears and abstinence
They construe in a spiteful sense:
11 When cloath'd with sackcloth for their sake,
They me their common proverb make.
12 Their judges at my wrongs do jest,
Those wrongs they ought to have redress'd;
How should I then expect to be
From libels of lewd drunkards free?

13 But, Lord, to thee I will repair
For help, with humble, timely pray'r;
Relieve me from thy mercy's store;
Display thy truth's preserving pow'r.
14 From threat'ning dangers me relieve,
And from the mire my feet retrieve;
From spiteful foes in safety keep,
And snatch me from the raging deep.

15 Controul the deluge, ere it spread,
And roll its waves above my head;
Nor deep destruction's open pit
To close her jaws on me permit.
16 Lord, hear the humble pray'r I make,
For thy transcending goodness' sake;
Relieve thy supplicant once more
From thy abounding mercy's store.
17 Nor from thy servant hide thy face;
Make haste, for desperate is my case;
18 Thy timely succour interpose,
And shield [illegible] remorseless foes.

19 Thou know'st what infamy and scorn
I from my enemies have borne;
Nor can their close dissembled spite,
Or darkest plots escape thy sight.
20 Reproach and grief have broke my heart;
I look'd for some to take my part,
To pity or relieve my pain;
But look'd, alas! for both in vain.

21 With hunger pin'd, for food I call;
Instead of food, they give me gall;
And when with thirst my spirits sink,
They gave me vinegar to drink.
22 Their tables, therefore, to their health
Shall prove a snare, a trap their wealth;
23 Perpetual darkness seize their eyes,
And sudden blasts their hopes surprise.

24 On them thou shalt thy fury pour,
Till thy fierce wrath their race devour;
25 And make their house a dismal well,
Where none will e'er vouchsafe to dwell.
26 For new afflictions they procur'd
For him who had thy stripes endur'd;
And made the wound, thy scourge had torn,
To bleed afresh, with sharper scorn.

27 Sin shall to sin their steps betray,
Till they to truth have lost the way:
28 From life thou shalt exclude their soul,
Nor with the just their names enrol.
29 But me, howe'er distress'd and poor,
Thy strong salvation shall restore.
30 Thy pow'r with songs I'll then proclaim,
And celebrate with thanks thy Name.

31 Our God shall this more highly prize,
Than herds or flocks in sacrifice;
32 Which humble saints with joy shall see,
And hope for like redress with me.
33 For God regards the poor's complaint;
Sets pris'ners free from close restraint:
34 Let heav'n, earth, sea, their voices raise,
And all the world resound his praise.

35 For God will Sion's walls erect;
[illegible]'s cities he'll protect;
[illegible]atter'd sons repair
[illegible]'d possession there.

36 This blessing they shall at their death
To their religious heirs bequeath;
And they to endless ages more
Of such as his blest Name adore.

PSALM LXX.

1 O LORD, to my relief draw near;
For never was more pressing need;
For my deliv'rance, Lord, appear,
And add to that deliv'rance speed.

2 Confusion on their heads return
Who to destroy my soul combine;
Let them, defeated, blush and mourn,
Ensnar'd in their own vile design.

3 Their doom let desolation be;
With shame their malice be repaid,
Who mock'd my confidence in thee,
And sport of my afflictions made.

4 While those who humbly seek thy face,
To joyful triumphs shall be rais'd;
And all who prize thy saving grace,
With me shall sing, The Lord be prais'd.

5 Thus, wretched though I am and poor,
The Mighty Lord of me takes care:
Thou, God, who only canst restore,
To my relief with speed repair.

PSALM LXXI.

1, 2 IN thee I put my stedfast trust;
Defend me, Lord, from shame;
Incline thine ear, and save my soul;
For righteous is thy Name.

3 Be thou my strong abiding-place,
To which I may resort;
Tis thy decree that keeps me safe;
Thou art my rock and fort.

4, 5 From cruel and ungodly men
Protect and set me free;
For, from my earliest youth till now,
My hope has been in thee.

6 Thy constant care did safely guard
My tender infant days;
Thou took'st me from my mother's womb
To su[illegible]ne.

7, 8 While some on me with wonder gaze,
Thy hand supports me still;
Thy honour, therefore, and thy praise,
My mouth shall always fill.
9 Reject not then thy servant, Lord,
When I with age decay;
Forsake me not when, worn with years,
My vigour fades away.

10 My foes against my fame and me
With crafty malice speak;
Against my soul they lay their snares,
And mutual counsel take:
11 "His God," say they, "forsakes him now,
"On whom he did rely;
"Pursue and take him, whilst no hope
"Of timely aid is nigh."

12 But thou, my God, withdraw not far,
For speedy help I call:
13 To shame and ruin bring my foes,
That seek to work my fall.
14 But as for me, my stedfast hope
Shall on thy pow'r depend;
And I in grateful songs of praise
My time to come will spend.

PART II.

15 Thy righteous acts, and saving health,
My mouth shall still declare;
Unable yet to count them all,
Though summ'd with utmost care.
16 While God vouchsafes me his support,
I'll in his strength go on;
All other righteousness disclaim,
And mention his alone.

17 Thou, Lord, hast taught me from my youth
To praise thy glorious Name;
And, ever since, thy wondrous works
Have been my constant theme.
18 Then now forsake me not, when I
Am grey and feeble grown;
Till I to these and future times
Thy strength and pow'r have shown.

[redacted] thy justice soars, O God!
[redacted] and wondrous are

The mighty works which thou hast done!
Who may with thee compare!
20 Me, whom thy hand has sorely press'd,
Thy grace shall yet relieve;
And from the lowest depth of woe,
With tender care retrieve.

21 Through thee, my time to come shall be
With pow'r and greatness crown'd;
And me, who dismal years have pass'd,
Thy comforts shall surround.
22 Then I with psaltery and harp,
Thy truth, O Lord, will praise;
To thee, the God of Jacob's race,
My voice in anthems raise.

23 Then joy shall fill my mouth, and songs
Employ my cheerful voice;
My grateful soul by thee redeem'd,
Shall in thy strength rejoice.
24 My tongue thy just and righteous acts
Shall all the day proclaim;
Because thou didst confound my foes,
And brought'st them all to shame.

PSALM LXXII.

1 LORD, let thy just decrees the king
In all his ways direct;
And let his son, throughout his reign,
Thy righteous laws respect.
2 So shall he still thy people judge
With pure and upright mind;
Whilst all the helpless poor shall him
Their just protector find.

3 Then hills and mountains shall bring forth
The happy fruits of peace;
Which all the land shall own to be
The work of righteousness:
4 Whilst he the poor and needy race
Shall rule with gentle sway;
And from their humble necks shall take
Oppressive yokes away.

5 In ev'ry heart thy awful fear
Shall then be rooted fast,
As long as sun and moon endure
Or time itself shall last.

6 He shall descend like rain, that cheers
The meadow's second birth;
Or like warm show'rs, whose gentle drops
Refresh the thirsty earth.
7 In his blest days the just and good
Shall be with favour crown'd;
The happy land shall ev'ry where
With endless peace abound.
8 His uncontroul'd dominion shall
From sea to sea extend;
Begin at proud Euphrates' streams,
At nature's limits end.
9 To him the savage nations round
Shall bow their servile heads;
His vanquish'd foes shall lick the dust,
Where he his conquests spreads.
10 The king of Tarshish, and the isles,
Shall costly presents bring;
From spicy Sheba gifts shall come,
And wealthy Saba's king.
11 To him shall ev'ry king on earth
His humble homage pay;
And diff'ring nations gladly join
To own his righteous sway.
12 For he shall set the needy free,
When they for succour cry;
Shall save the helpless and the poor,
And all their wants supply.

PART II.

13 His providence for needy souls
Shall due supplies prepare;
And over their defenceless lives
Shall watch with tender care.
14 He shall preserve and keep their souls
From fraud and rapine free;
And, in his sight, their guiltless blood
Of mighty price shall be.
15 Therefore shall God his life and reign
To many years extend;
Whilst eastern princes tribute pay,
And golden [redacted]
For him [redacted] made,
Through [redacted]
His just [redacted]
A-[redacted]

16 Of useful grain through all the land,
Great plenty shall appear;
A handful, sown on mountains-top,
A mighty crop shall bear:
Its fruits, like cedars shook by winds,
A rattling noise shall yield;
The city too shall thrive, and vie
For plenty with the field.
17 The mem'ry of his glorious Name
Through endless years shall run;
His spotless fame shall shine as bright
And lasting as the sun.
In him the nations of the world
Shall be completely bless'd,
And his unbounded happiness
By ev'ry tongue confess'd.
18 Then bless'd be God, the mighty Lord,
The God whom Israel fears;
Who only wondrous in his works,
Beyond compare appears.
19 Let earth be with his glory fill'd;
For ever bless his Name;
Whilst to his praise the list'ning world
Their glad assent proclaim.

PSALM LXXIII.

1 AT length, by certain proofs, tis plain
That God will to his saints be kind;
That all whose hearts are pure and clean
Shall his protecting favour find.
2, 3 Till this sustaining truth I knew,
My stagg'ring feet had almost fail'd;
I griev'd the sinners' wealth to view,
And envy'd when the fools prevail'd.
4, 5 They to the grave in peace descend,
And, whilst they live, are hale and strong;
No plagues or troubles them offend,
Which oft to other men belong.
6, 7 With pride, as with a chain, they're held,
And rapine seems their robe of state;
Their eyes stand out, with fatness swell'd;
They grow, beyond their wishes, great.
8, 9 With hearts corrupt, and lofty talk,
Oppressive methods they defend;
Their tongue through all the earth does walk;
Their blasphemies to heav'n ascend.

10 And yet admiring crowds are found,
Who servile visits duly make;
Because with plenty they abound,
Of which their flatt'ring slaves partake.
11 Their fond opinions these pursue,
Till they with them profanely cry,
"How should the Lord our actions view!
"Can he perceive who dwells so high?"
12 Behold the wicked! these are they
Who openly their sins profess;
And yet their wealth's increas'd each day,
And all their actions meet success.
13, 14 "Then have I clean's'd my heart," said I,
"And wash'd my hands from guilt, in vain,
"If all the day oppress'd I lie,
"And ev'ry morning suffer pain."
15 Thus did I once to speak intend;
But, if such things I rashly say,
Thy children, Lord, I must offend,
And basely should their cause betray.

PART II.

16, 17 To fathom this my thoughts I bent,
But found the case too hard for me;
Till to the house of God I went;
Then I their end did plainly see.
18 How high soe'er advanc'd, they all
On slipp'ry places loosely stand;
Thence into ruin headlong fall,
Cast down by thy avenging hand.
19, 20 How dreadful and how quick their fate!
Despis'd by thee, when they're destroy'd;
As waking men with scorn do treat
The fancies that their dreams employ'd.
21, 22 Thus was my heart with grief oppress,
My reins were rack'd with restless pains;
So stupid was I, like a beast,
Who no reflecting thought retains.
23, 24 Yet still thy presence me supply'd,
And thy right hand assistance gave;
Thou first shalt with thy counsel guide,
And then to glory me receive.
25 Whom then in heav'n, but thee alone,
Have I, whose favour I require?
Throughout the spacious earth there's none
That I besides thee can desire.

26 My trembling flesh, and aching heart,
May often fail to succour me;
But God shall inward strength impart;
And my eternal portion be.
27 For they that far from thee remove,
Shall into sudden ruin fall;
If after other gods they rove,
Thy vengeance shall destroy them all.
28 But as for me, tis good and just
That I should still to God repair;
In him I always put my trust,
And will his wondrous works declare.

PSALM LXXIV.

1 WHY hast thou cast us off, O God?
Wilt thou no more return?
O! why against thy chosen flock
Does thy fierce anger burn?
2 Think on thy ancient purchase, Lord,
The land that is thy own,
By thee redeem'd; and Sion's mount,
Where once thy glory shone.
3 O! come and view our ruin'd state;
How long our troubles last;
See how the foe, with wicked rage,
Has laid thy temple waste.
4 Thy foes blaspheme thy Name: where late
Thy zealous servants pray'd,
The heathen there with haughty pomp,
Their banners have display'd.
5, 6 Those curious carvings, which did once
Advance the artist's fame,
With ax and hammer they destroy,
Like works of vulgar frame.
7 Thy holy temple they have burn'd;
And what escap'd the flame,
Has been profan'd, and quite defac'd,
Though sacred to thy Name.
8 Thy worship wholly to destroy
Maliciously they aim'd;
And all the sacred places burn'd,
Where we thy praise proclaim'd.
9 Yet of thy presence thou vouchsaf'st
No tender signs to send;
We have no prophet now, that knows
When this sad state shall end.

PART II.

10 But, Lord, how long wilt thou permit
Th' insulting foe to boast?
Shall all the honour of thy Name
For evermore be lost?
11 Why hold'st thou back thy strong right hand,
And on thy patient breast,
When vengeance calls to stretch it forth,
So calmly lett'st it rest?

12 Thou heretofore, with kingly power,
In our defence hast fought;
For us, throughout the wond'ring world,
Hast great salvation wrought.
13 Twas thou, O God, who didst the sea
By thy own strength divide;
Thou break'st the wat'ry monsters' heads;
The waves o'erwhelm'd their pride.

14 The greatest, fiercest of them all,
That seem'd the deep to sway,
Was by thy pow'r destroy'd, and made
To savage beasts a prey.
15 Thou clav'st the solid rock, and mad'st
The waters largely flow;
Again, thou mad'st through parted streams
Thy wand'ring people go.

16 Thine is the cheerful day, and thine
The black return of night;
Thou hast prepar'd the glorious sun,
And ev'ry feebler light.
17 By thee the borders of the earth
In perfect order stand;
The summer's warmth, and winter's cold,
Attend on thy command.

PART III.

18 Remember, Lord, how scornful foes
Have daily urg'd our shame;
And how the foolish people have
Blasphem'd thy holy Name.
19 O! free thy mourning turtle-dove,
By sinful crowds beset;
Nor the assembly of thy poor
For evermore forget.
20 Thy ancient cov'nant, Lord, regard
And make thy promise good;

For now each corner of the land
Is fill'd with men of blood.
21 O! let not the oppress'd return
With sorrow cloth'd, and shame;
But let the helpless and the poor
For ever praise thy Name.

22 Arise, O God in our behalf;
Thy cause and ours maintain;
Remember how insulting fools
Each day thy Name profane.
23 Make thou the boastings of thy foes
For evermore to cease;
Whose insolence, if unchastis'd,
Will more and more increase.

PSALM LXXV.

1 TO thee, O God, we render praise,
To thee, with thanks repair;
For, that thy Name to us is nigh,
Thy wondrous works declare.
2 In Israel when my throne is fix'd,
With me shall justice reign:
3 The land with discord shakes; but I
The sinking frame sustain.

4 Deluded wretches I advis'd
Their errors to redress;
And warn'd bold sinners, that they should
Their swelling pride suppress.
5 Bear not yourselves so high, as if
No pow'r could yours restrain;
Submit your stubborn necks, and learn
To speak with less disdain;

6 For that promotion which to gain
Your vain ambition strives,
From neither east nor west, nor yet
From southern climes arrives.
7 For God the great disposer is,
And sov'reign Judge alone,
Who casts the proud to earth, and lifts
The humble to a throne.

8 His hand holds forth a dreadful cup;
With purple wine tis crown'd;
The deadly mixture which his wrath
Deals out to [illegible]

Of this his saints sometimes may taste;
But wicked men shall squeeze
The bitter dregs, and be condemn'd
To drink the very lees.

9 His prophet I, to all the world
This message will relate;
The justice then of Jacob's God
My song shall celebrate.
10 The wicked's pride I will reduce,
Their cruelty disarm;
Exalt the just, and seat him high
Above the reach of harm.

PSALM LXXVI.

1 IN Judah the Almighty's known,
Almighty there by wonders shown;
His name in Jacob does excel:
2 His sanctu'ry in Salem stands;
The Majesty that heav'n commands,
In Sion condescends to dwell.

3 He brake the bow and arrows there,
The shield, and temper'd sword, and spear;
There slain the mighty army lay:
4 Whence Sion's fame through earth is spread,
Of greater glory, greater dread,
Than hills where robbers lodge their prey.

5 Their valiant chiefs, who came for spoil,
Themselves met there a shameful foil:
Securely down to sleep they lay;
But wak'd no more, their stoutest band
Ne'er lifted one resisting hand
'Gainst his, that did their legions slay.

6 When Jacob's God began to frown,
Both horse and charioteers, o'erthrown,
Together slept in endless night:
7 When thou, whom earth and heav'n revere,
Dost once with wrathful look appear,
What mortal pow'r can stand thy sight;
8 Pronounc'd from heav'n, earth heard its doom,
Grew hush'd with fear, when thou didst come
9 The meek [redacted] to restore:
10 The wr[redacted] thee praise;
Its last [redacted] raise
Th[redacted] pow'r.

11 Vow to the Lord, ye nations; bring
Vow'd presents to th' eternal King:
Thus to his name due rev'rence pay.
12 Who proudest potentates can quell,
To earthly things more terrible,
Than to their trembling subjects they.

PSALM LXXVII.

1 TO God I cry'd, who to my help
Did graciously repair:
2 In trouble's dismal day I sought
My God with humble pray'r.
All night my fest'ring wound did run;
No med'cine gave relief:
My soul no comfort would admit;
My soul indulg'd her grief.
3 I thought on God, and favours past;
But that increas'd my pain:
I found my spirit more oppress'd,
The more I did complain.
4 Through ev'ry watch of tedious night
Thou keep'st my eyes awake:
My grief is swell'd to that excess,
I sigh, but cannot speak.
5 I call'd to mind the days of old,
With signal mercy crown'd;
Those famous years of ancient times,
For miracles renown'd.
6 By night I recollect my songs
On former triumphs made;
Then search, consult, and ask my heart,
Where's now thy wondrous aid?
7 Has God for ever cast us off?
Withdrawn his favours quite?
8 Are both his mercy and his truth
Retir'd to endless night?
9 Can his long-practis'd love forget
Its wonted aids to bring?
Has he in wrath shut up and seal'd
His mercy's healing spring?
10 I said, my weakness hints these fears;
But I'll my fears disband;
I'll yet remember the Most High,
And years of his right[illegible]
11 I'll call to mind [illegible]
The wonde

12 On them my heart shall meditate,
My tongue shall them recite.

13 Safe lodg'd from human search on high,
O God, thy counsels are!
Who is so great a God as ours?
Who can with him compare?
14 Long since a God of wonders thee
Thy rescu'd people found;
15 Long since hast thou thy chosen seed
With strong deliv'rance crown'd.

16 When thee, O God, the waters saw,
The frighted billows shrunk;
The troubled depths themselves for fear
Beneath their channels sunk.
17 The clouds pour'd down, while rending skies
Did with their noise conspire;
Thy arrows all abroad were sent,
Wing'd with avenging fire.

18 Heav'n with thy thunder's voice was torn,
Whilst all the lower world
With lightnings blaz'd, earth shook, and seem'd
From her foundation hurl'd.
19 Through rolling streams thou find'st thy way,
Thy paths in waters lie;
Thy wondrous passage, where no sight
Thy footsteps can descry.

20 Thou lead'st thy people like a flock
Safe through the desert land,
By Moses, their meek skilful guide,
And Aaron's sacred hand.

PSALM LXXVIII.

1 HEAR, O my people; to my law
Devout attention lend;
Let the instruction of my mouth
Deep in your hearts descend.
2 My tongue, by inspiration taught,
Shall parables unfold,
Dark oracles, but understood,
And own'd for truths of old;

3 Which we from sacred registers
Of ancient times have known,
And our forefathers' pious care

28 Within their trenches he let fall
The luscious easy prey;
And all around their spreading camp
The ready booty lay.
29 They fed, were fill'd; he gave them leave
Their appetites to feast;
30, 31 Yet still their wanton lust crav'd on,
Nor with their hunger ceas'd.
But whilst in their luxurious mouths,
They did their dainties chew,
The wrath of God smote down their chiefs,
And Israel's chosen slew.

PART II.

32 Yet still they sinn'd, nor would afford
His miracles belief:
33 Therefore through fruitless travels he
Consum'd their lives in grief.
34 When some were slain, the rest return'd
To God with early cry;
35 Own'd him the Rock of their defence,
Their Saviour, God most high.
36 But this was feign'd summission all;
Their heart their tongue bely'd;
37 Their heart was still perverse, nor would
Firm in his league abide.
38 Yet, full of mercy, he forgave,
Nor did with death chastise;
But turn'd his kindled wrath aside,
Or would not let it rise.
39 For he remember'd they were flesh,
That could not long remain;
A murm'ring wind, that's quickly past,
And ne'er returns again.
40 How oft did they provoke him there,
How oft his patience grieve,
In that same desert, where he did
Their fainting souls relieve!
41 They tempted him by turning back,
And wickedly repin'd,
When Israel's God refus'd to be
By their desires confin'd.
42 Nor call'd to mind the hand and day
That their redemption brought;
43 His signs in Egypt, wondrous
In Zoan's valley wrought.

44 He turn'd their rivers into blood,
That man and beast forbore,
And rather chose to die of thirst,
Than drink the putrid gore,
45 He sent devouring swarms of flies;
Hoarse frogs annoy'd their soil;
46 Locusts and caterpillars reap'd
The harvest of their toil.

47 Their vines with batt'ring hail were broke;
With frost the fig-trees dies;
48 Lightning and hail make flocks and herds
One gen'ral sacrifice.
49 He turn'd his anger loose, and set
No time for it to cease;
And with their plagues ill angels sent,
Their torments to increase.

50 He clear'd a passage for his wrath
To ravage uncontroul'd;
The murrain on their firstlings seiz'd,
In ev'ry field and fold.
51 The deadly pest from beast to man,
From field to city, came;
It slew their heirs, their eldest hopes,
Through all the tents of Ham.

52 But his own tribe, like folded sheep,
He brought from their distress;
And them conducted like a flock,
Throughout the wilderness.
53 He led them on, and in their way
No cause of fear they found;
But march'd securely through those deeps,
In which their foes were drown'd.

54 Nor ceas'd his care, till them he brought
Safe to his promis'd land;
And to his holy mount the prize
Of his victorious hand.
55 To them the outcast heathen's land
He did by lot divide;
And in their foes' abandon'd tents
Made Israel's tribes reside.

PART III.

56 *Yet still they tempted,* [illegible]
The wrath of God

Nor would to practise his commands
Their stubborn hearts apply;
57 But in their faithless fathers' steps
Perversely chose to go;
They turn'd aside, like arrows shot
From some deceitful bow.

58 For him to fury they provok'd
With altars set on high;
And with their graven images
Inflam'd his jealousy.
59 When God heard this, on Israel's tribes
His wrath and hatred fell;
60 He quitted Shiloh, and the tents
Where once he chose to dwell.

61 To vile captivity his ark,
His glory to disdain,
62 His people to the sword he gave,
Nor would his wrath restrain.
63 Destructive war their ablest youth
Untimely did confound;
No virgin was to th' altar led,
With nuptial garlands crown'd,

64 In fight the sacrificer fell,
The priest a victim bled;
And widows, who their death should mourn,
Themselves of grief were dead.
65 Then, as a giant rous'd from sleep,
Whom wine had throughly warm'd,
Shouts out aloud, the Lord awak'd,
And his proud foe alarm'd.

66 He smote their host, that from the field
A scatter'd remnant came,
With wounds imprinted on their backs
Of everlasting shame.
67 With conquest crown'd, he Joseph's tents
And Ephraim's tribe forsook;
68 But Judah chose, and Sion's mount
For his lov'd dwelling took.
69 His temple he erected there,
With spires exalted high;
While deep, and fix'd, as those of earth,
The strong foundations lie.
70 His faithful [redacted]
He for hi

And from the sheepfolds him advanc'd
To sit on Judah's throne.
71 From tending on the teeming ewes,
He brought him forth to feed
His own inheritance, the tribes
Of Israel's chosen seed.

72 Exalted thus, the monarch prov'd
A faithful shepherd still;
He fed them with an upright heart,
And guided them with skill.

PSALM LXXIX.

1 BEHOLD, O God, how heathen hosts
Have thy possession seiz'd!
Thy sacred house they have defil'd,
Thy holy city raz'd!
2 The mangled bodies of thy saints
Abroad unbury'd lay;
Their flesh expos'd to savage beasts,
And rav'nous birds of prey.

3 Quite through Jerus'lem was their blood
Like common water shed;
And none were left alive to pay
Last duties to the dead.
4 The neighb'ring lands our small remains
With loud reproaches wound;
And we a laughing-stock are made
To all the nations round.

5 How long wilt thou be angry, Lord?
Must we for ever mourn?
Shall thy devouring jealous rage,
Like fire, for ever burn?
6 On foreign lands, that know not thee,
Thy heavy vengeance show'r;
Those sinful kingdoms let it crush,
That have not own'd thy pow'r.

7 For their devouring jaws have prey'd
On Jacob's chosen race;
And to a barren desert turn'd
Their fruitful dwelling-place.
8 O thin[redacted]ear sins,
Be[redacted]
The[redacted]

9 Thou God of our salvation, help,
And free our souls from blame;
So shall our pardon and defence
Exalt thy glorious Name.
10 Let infidels, that scoffing say,
"Where is the God they boast?"
In vengeance for thy slaughter'd saints,
Perceive thee to their cost.
11 Lord, hear the sighing pris'ner's moans,
Thy saving pow'r extend;
Preserve the wretches doom'd to die,
From that untimely end.
12 On them who us oppress let all
Our suff'rings be repaid;
Make their confusion sev'n times more
Than what on us they laid.
13 So we, thy people and thy flock,
Shall ever praise thy Name;
And with glad hearts our grateful thanks,
From age to age proclaim.

PSALM LXXX.

1 O ISRAEL's Shepherd, Joseph's Guide,
Our pray'rs to thee vouchsafe to hear;
Thou that dost on the Cherubs ride,
Again in solemn state appear.
2 Behold how Benjamin expects,
With Ephraim and Manasseh join'd,
In our deliv'rance the effects,
Of thy resistless strength to find.
3 Do thou convert us, Lord, do thou
The lustre of thy face display;
And all the ills we suffer now,
Like scatter'd clouds, shall pass away.
4 O thou, whom heav'nly hosts obey,
How long shall thy fierce anger burn?
How long thy suff'ring people pray,
And to their pray'rs have no return?
5 When hungry, we are forc'd to drench
Our scanty food in floods of woe;
When dry, our raging thirst we quench
With streams of tears that largely flow.
6 For us the heathen nations round,
As for a common prey, contest;
Our foes with [illegible]
And a

7 Do thou convert us, Lord, do thou
The lustre of thy face display,
And all the ills we suffer now,
Like scatter'd clouds shall pass away.

PART II.

8 Thou brought'st a vine from Egypt's land;
And, casting out the heathen race,
Didst plant it with thine own right hand,
And firmly fix'd it in their place.
9 Before it thou prepar'dst the way,
And mad'st it take a lasting root,
Which, bless'd with thy indulgent ray,
O'er all the land did widely shoot.
10, 11 The hills were cover'd with its shade,
Its goodly boughs did cedars seem;
Its branches to the sea were spread,
And reach'd to proud Euphrates' stream.
12 Why then hast thou its hedge o'erthrown,
Which thou hast made so firm and strong?
Whilst all its grapes, defenceless grown,
Are pluck'd by those that pass along.
13 See how the bristling forest-boar
With dreadful fury lays it waste;
Hark! how the savage monsters roar,
And to their helpless prey make haste.

PART III.

14 To thee, O God of hosts, we pray;
Thy wonted goodness, Lord, renew;
From heav'n, thy throne, this vine survey,
And her sad state with pity view.
15 Behold the vineyard made by thee,
Which thy right hand did guard so long;
And keep that branch from danger free,
Which for thyself thou mad'st so strong.
16 To wasting flames tis made a prey,
And all its spreading boughs cut down;
At thy rebuke they soon decay,
And perish at thy dreadful frown.
17 Crown thou the King with good success,
By thy right hand secur'd from wrong;
The Son of Man in mercy bless,
Whom for thyself thou mad'st so strong.
[illegible] still continue free
[illegible]'er deserves thy blame;

And, if once more reviv'd by thee,
Will always praise thy holy Name.
19 Do thou convert us, Lord, do thou
The lustre of thy face display;
And all the ills we suffer now,
Like scatter'd clouds shall pass away.

PSALM LXXXI.

1 TO God, our never-failing strength,
With loud applauses sing;
And jointly make a cheerful noise
To Jacob's awful King.
2 Compose a hymn of praise, and touch
Your instruments of joy;
Let psalteries and pleasant harps
Your grateful skill employ.
3 Let trumpets at the new great moon
Their joyful voices raise,
To celebrate the appointed time,
The solemn day of praise.
4 For this a statute was of old,
Which Jacob's God decreed;
To be with pious care observ'd
By Israel's chosen seed.
5 This he for a memorial fix'd,
When, freed from Egypt's land,
Strange nations' barb'rous speech we heard,
But could not understand.
6 Your burden'd shoulders I reliev'd,
(Thus seems our God to say)
Your servile hands by me were free,
From lab'ring in the clay.
7 Your ancestors, with wrongs oppress'd,
To me for aid did call;
With pity I their suffrings saw,
And set them free from all.
They sought for me, and from the cloud
In thunder I reply'd;
At Meribah's contentious stream
Their faith and duty try'd.

PART II.

8 While I my solemn will declare,
My chosen people, hear:
If thou, O Israel, to my words
Wilt

9 Then shall no god besides myself
Within thy coasts be found;
Nor shalt thou worship any god
Of all the nations round.

10 The Lord thy God am I, who thee
Prought forth from Egypt's land;
Tis I that all thy just desires
Supply with lib'ral hand.

11 But they, my chosen race, refus'd
To hearken to my voice;
Nor would rebellious Israel's sons
Make me their happy choice.

12 So I, provok'd, resign'd them up,
To ev'ry lust a prey;
And in their own perverse designs
Permitted them to stray.

13 O that my people wisely would
My just commandments heed!
And Israel in my righteous ways
With pious care proceed!

14 Then should my heavy judgments fall
On all that them oppose,
And my avenging hand be turn'd
Against their num'rous foes.

15 Their enemies and mine should all
Before my foot-stool bend;
But as for them, their happy state
Should never know an end.

16 All parts with plenty should abound;
With finest wheat their field:
The barren rocks, to please their taste,
Should richest honey yield.

PLALM LXXXII.

1 GOD in the great assembly stands,
Where his impartial eye
In state surveys the earthly gods,
And does their judgments try.

2, 3 How dare ye then unjustly judge,
Or be to sinners kind?
[redacted] orphans and the poor;
[redacted] your justice find.

[redacted] helpless man,
[redacted] deep distress;

And let not him become a prey
To such as would oppress.
5 They neither know, nor will they learn,
But kindly rove and stray;
Justice and truth, the world supports,
Through all the land decay.

6 Well then might God in anger say,
"I've call'd you by my Name;
"I've said ye're gods, and all ally'd
"To the most High in fame:
7 "But ne'ertheless your unjust deeds
"To strict account I'll call;
"You all shall die like common men,
"Like other tyrants fall."

8 Arise, and thy just judgments, Lord,
Throughout the earth display;
And all the nations of the world
Shall own thy righteous sway.

PSALM LXXXIII.

1 HOLD not thy peace, O Lord our God,
No longer silent be;
Nor with consenting quiet looks
Our ruin calmly see.
2 For lo! the tumults of thy foes
O'er all the land are spread;
And those who hate thy saints and thee,
Lift up their threat'ning head.

3 Against thy zealous people, Lord,
They craftily combine;
And to destroy thy chosen saints
Have laid their close design.
4 "Come let us cut them off," say they,
Their nation quite deface;
"That no remembrance may remain
"Of Israel's hated race."

5 Thus they against thy people's peace
Consult with one consent;
And diff'ring nations, jointly leagu'd,
Their common malice vent.
6 The Ishmaelites, that dwell in tents,
With warlike Edom join'd,
And Moab's sons, our ruin vow,
With Hagar's race combin'd.

7 Proud Ammon's offspring, Gebal too,
With Amalek conspire;
The lords of Palestine, and all
The wealthy sons of Tyre.
8 All these the strong Assyrian king
Their firm ally have got;
Who with a pow'rful army aids
Th' incestuous race of Lot.

PART II.

9 But let such vengeance come to them,
As once to Midian came;
To Jabin and proud Sisera,
At Kishon's fatal stream;
10 When thy right hand their num'rous hosts
Near Endor did confound,
And left their carcases for dung
To feed the hungry ground.

11 Let all their mighty men the fate
Of Zeb and Oreb share;
As Zeba and Zalmuna, so
Let all their princes fare:
12 Who, with the same design inspir'd,
Thus vainly boasting spake,
"In firm possession for ourselves
"Let us God's houses take."

13 To ruin let them haste, like wheels
Which downwards swiftly move;
Like chaff before the wind, let all
Their scatter'd forces prove.
14, 15 As flames consume dry wood, or heath,
That on parch'd mountains grows,
So let thy fierce pursuing wrath
With terrors strike thy foes.

16, 17 Lord, shroud their faces with disgrace,
That they may own thy Name;
Or them confound, whose harden'd hearts
Thy gentler means disclaim.
18 So shall the wond'ring world confess,
That thou, who claim'st alone
Jehovah's Name, o'er all the earth
Hast rais'd thy lofty throne.

And God, from whom all goodness flows,
Shall endless plenty show'r.
13 Before him righteousness shall march,
And his just paths prepare;
Whilst we his holy steps pursue
With constant zeal and care.

PLALM LXXXVI.

1 TO my complaint, O Lord my God,
Thy gracious ear incline;
Hear me, distress'd and destitute
Of all relief but thine.
2 Do thou, O God, preserve my soul,
That does thy Name adore;
Thy servant keep, and him, whose trust
Relies on thee, restore.
3 To me, who daily thee invoke,
Thy mercy, Lord, extend;
4 Refresh thy servant's soul, whose hopes
On thee alone depend.
5 Thou, Lord, art good, nor only good,
But prompt to pardon too;
Of plenteous mercy to all those
Who for thy mercy sue.
6 To my repeated humble pray'r,
O Lord, attentive be;
7 When troubled, I on thee will call,
For thou wilt answer me.
8 Among the gods there's none like thee,
O Lord, alone divine!
To thee as much inferior they,
As are their works to thine.
9 Therefore their great Creator thee
The nations shall adore;
Their long misguided pray'rs and praise
To thy bless'd Name restore.
10 All shall confess thee great, and great
The wonders thou hast done;
Confess thee God, the God supreme,
Confess thee God alone.

PART II.

11 Teach me thy way, O Lord, and I
From truth shall ne'er depart;
In rev'rence to thy sacred Name,
Devoutly fix my heart.

12 Thee will I praise, O Lord my God,
Praise thee with heart sincere;
And to thy everlasting Name
Eternal trophies rear.
13 Thy boundless mercy shown to me,
Transcends my pow'r to tell;
For thou hast oft redeem'd my soul
From lowest depths of hell.

14 O God, the sons of pride and strife
Have my destruction sought;
Regardless of thy pow'r, that oft
Has my deliv'rance wrought.
15 But thou thy constant goodness didst
To my assistance bring;
Of patience, mercy, and of truth,
Thou everlasting spring!

16 O bounteous Lord, thy grace and strength
To me thy servant show;
Thy kind protection, Lord, on me,
Thine handmaid's son, bestow.
17 Some signal give which my proud foes
May see with shame and rage,
When thou, O Lord, for my relief
And comfort dost engage.

PSALM LXXXVII.

1 GOD's temple crowns the holy mount;
The Lord there condescends to dwell;
2 His Sion's gates, in his account,
Our Israel's fairest tents excel.
3 Fame glorious things of thee shall sir·
O city of th' Almighty King!

4 I'll mention Rahab with due praise,
In Babylon's applauses join,
The fame of Ethiopia raise,
With that of Tyre and Palestine;
And grant that some amongst them born,
Their age and country did adorn.

5 But still of Sion I'll aver,
That many such from her proceed;
Th' Almighty shall establish her;
6 His gen'ral list shall show, when read,
That such a person there was born,
And such did such an age adorn.

7 He'll Sion find with numbers fill'd
Of such as merit high renown;
For hands and voice musicians skill'd;
And (her transcending fame to crown),
Of such she shall successions bring,
Like water from a living spring.

PSALM LXXXVIII.

1 TO thee, my God and Saviour, I
By day and night address my cry;
2 Vouchsafe my mournful voice to hear;
To my distress incline thine ear.
3 For seas of trouble me invade,
My soul draws nigh to death's cold shade;
4 Like one whose strength and hopes are fled,
They number me among the dead:

5 Like those who, shrouded in the grave,
From thee no more remembrance have;
6 Cast off from thy sustaining care,
Down to the confines of despair.
7 Thy wrath has hard upon me lain,
Afflicting me with restless pain;
Me all thy mountain waves have prest,
Too weak, alas, to bear the least.

8 Remov'd from friends, I sigh alone,
In a loath'd dungeon laid, where none
A visit will vouchsafe to me,
Confin'd past hopes of liberty.
9 My eyes from weeping never cease;
They waste, but still my griefs increase;
Yet daily, Lord, to thee I've pray'd,
With out-stretch'd hands invok'd thy aid.

10 Wilt thou by miracle revive
The dead, whom thou forsook'st alive?
From death restore, thy praise to sing,
Whom thou from prison would'st not bring?
11 Shall the mute grave thy love confess!
A mould'ring tomb thy faithfulness?
12 Thy truth and pow'r renown obtain
Where darkness and oblivion reign?

13 To thee, O Lord, I cry forlorn;
My pray'r prevents the early morn:
14 Why hast thou, Lord, my soul forsook,
Nor once vouchsaf'd a gracious look?

15 Prevailing sorrows bear me down,
Which from my youth with me have grown;
Thy terrors past distract my mind,
And fears of blacker days behind.
16 Thy wrath has burst upon my head,
Thy terrors fill my soul with dread;
17 Environ'd as with waves combin'd,
And for a gen'ral deluge join'd.
18 My lovers, friends, familiars, all
Remov'd from sight, and out of call;
To dark oblivion all retir'd,
Dead, or at least to me expir'd.

PSALM LXXXIX.

1 THY mercies, Lord, shall be my song;
My song on them shall ever dwell;
To ages yet unborn, my tongue
Thy never-failing truth shall tell.
2 I have affirm'd, and still maintain,
Thy mercy shall for ever last;
Thy truth, that does the heav'ns sustain,
Like them shall stand for ever fast.
3 Thus spak'st thou by the Prophet's voice,
"With David I a league have made;
"To him, my servant, and my choice
"By solemn oath this grant convey'd:
4 "While earth, and seas, and skies endure,
"Thy seed shall in my sight remain;
"To them thy throne I will ensure,
"They shall to endless ages reign."
5 For such stupendous truth and love,
Both heav'n and earth just praises owe,
By choirs of angels sung above,
And by assembled saints below.
6 What Seraph of celestial birth
To vie with Israel's God shall dare?
Or who among the gods of earth
With our Almighty Lord compare?
7 With rev'rence and religious dread,
His saints should to his temple press;
His fear through all their hearts should spread,
Who his Almighty Name confess.
8 Lord God of armies, who can boast
Of strength or pow'r like thine renown'd?
Of such a num'rous, faithful host,
As that which does thy throne surround?

9 Thou dost the lawless sea controul,
And change the prospect of the deep;
Thou mak'st the sleeping billows roll;
Thou mak'st the rolling billows sleep.
10 Thou brak'st in pieces Rahab's pride,
And didst oppressing pow'r disarm;
Thy scatter'd foes have dearly try'd
The force of thy resistless arm.

11 In thee the sov'reign right remains
Of earth and heav'n; thee, Lord, alone
The world, and all that it contains,
Their Maker and Preserver own.
12 The poles on which the globe does rest
Were form'd by thy creating voice;
Tabor and Hermon, east and west,
In thy sustaining pow'r rejoice.

13 Thy arm is mighty, strong thy hand,
Yet, Lord, thou dost with justice reign;
14 Possess'd of absolute command,
Thou truth and mercy dost maintain.
15 Happy, thrice happy they, who hear
Thy sacred trumpet's joyful sound;
Who may at festivals appear,
With thy most glorious presence crown'd.

16 Thy saints shall always be o'erjoy'd,
Who on thy sacred Name rely;
And, in thy righteousness employ'd,
Above their foes be rais'd on high.
17 For in thy strength they shall advance,
Whose conquests from thy favour spring;
18 The Lord of hosts is our defence,
And Israel's God our Israel's King.

19 Thus spak'st thou by the Prophet's voice,
" A mighty champion I will send;
" From Judah's tribe have I made choice
" Of one who shall the rest defend.
20 " My servant David I have found,
" With holy oil anointed him;
21 " Him shall the hand support that crown'd,
" And guard, that gave the diadem.
22 " No prince from him shall tribute force,
" No son of strife shall him annoy;
23 " His spiteful foes I will disperse,
" And them before his face destroy.

24 " My truth and grace shall him sustain ;
" His armies in well-order'd ranks,
25 " Shall conquer, from the Tyrian Main
" To Tigris and Euphrates' banks.
26 " Me for his father he shall take,
" His God and rock of safety call ;
27 " Him I my first-born son will make,
" And earthly kings his subjects all.
28 " To him my mercy I'll secure,
" My cov'nant make for ever fast :
29 " His seed for ever shall endure ;
" His throne, till heav'n dissolves, shall last.

PART II.

30 " But if his heirs my law forsake,
" And from my sacred precepts stray ;
31 " If they my righteous statutes break,
" Nor strictly my commands obey ;
32 " Their sins I'll visit with a rod,
" And for their folly make them smart ;
33 " Yet will not cease to be their God,
" Nor from my truth, like them depart.
34 " My cov'nant I will ne'er revoke,
" But in remembrance fast retain ;
" The thing that once my lips have spoke
" Shall in eternal force remain.
35 " Once I have sworn, but once for all,
" And made my holiness the tie,
" That I my grant will ne'er recall,
" Nor to my servant David lie ;
36 " Whose throne and race the constant sun
" Shall, like his course, establish'd see ;
37 " Of this my oath, thou conscious moon,
" In heav'n my faithful witness be."
38 Such was thy gracious promise, Lord ;
But thou hast now our tribes forsook,
Thy own Anointed hast abhorr'd,
And turn'd on him thy wrathful look.
39 Thou seemest to have render'd void
The cov'nant with thy servant made ;
Thou hast his dignity destroy'd,
And in the dust his honour laid.
40 Of strong holds thou hast him bereft,
And brought his bulwarks to decay ;
41 His frontier coasts defenceless left,
A public scorn, and common prey ;

42 His ruin does glad triumphs yield
To foes, advanc'd by thee to might;
43 Thou hast his conqu'ring sword unsteel'd,
His valour turn'd to shameful flight.
44 His glory is to darkness fled,
His throne is levell'd with the ground;
45 His youth to wretched bondage led,
With shame o'erwhelm'd and sorrow drown'd.

46 How long shall we thy absence mourn?
Wilt thou for ever, Lord, retire?
Shall thy consuming anger burn,
Till that and we at once expire?
47 Consider, Lord, how short a space
Thou dost for mortal life ordain;
No method to prolong the race,
But loading it with grief and pain.

48 What man is he that can controul
Death's strict unalterable doom?
Or rescue from the grave his soul,
The grave that must mankind entomb?
49 Lord, where's thy love, thy boundless grace,
The oath to which thy truth did seal,
Consign'd to David and his race,
The grant which time shall ne'er repeal.

50 See how thy servants treated are
With infamy, reproach and spite;
Which in my silent breast I bear,
From nations of licentious might.
51 How they, reproaching thy great Name,
Have made thy servant's hope their jest;
52 Yet thy just praises we'll proclaim,
And ever sing, The Lord be blest.

PSALM XC.

1 O LORD, the Saviour and defence
Of us thy chosen race,
From age to age thou still hast been
Our sure abiding place.
2 Before thou brought'st the mountains forth,
Or th' earth and world didst frame,
Thou always wast the mighty God,
And ever art the same.

3 Thou turnest man, O Lord, to dust,
Of which he first was made;

And when thou speak'st the word, Return,
Tis instantly obey'd.
4 For in thy sight a thousand years
Are like a day that's past,
Or like a watch in dead of night,
Whose hours unminded waste.

5 Thou sweep'st us off as with a flood,
We vanish hence like dreams;
At first we grow like grass that feels
The sun's reviving beams:
6 But howsoever fresh and fair
Its morning beauty shows;
Tis all cut down and wither'd quite,
Before the ev'ning close.

7, 8 We by thine anger are consum'd,
And by thy wrath dismay'd;
Our public crimes and secret sins
Before thy sight are laid.
9 Beneath thy anger's sad effects
Our drooping days we spend;
Our unregarded years break off,
Like tales that quickly end.

10 Our term of time is sev'nty years,
An age that few survive;
But if, with more than common strength,
To eighty we arrive,
Yet then our boasted strength decays,
To sorrow turn'd and pain;
So soon the slender thread is cut,
And we no more remain.

PART II.

11 But who thy anger's dread effects
Does, as he ought, revere!
And yet thy wrath does fall or rise,
As more or less we fear.
12 So teach us, Lord, th' uncertain sum
Of our short days to mind,
That to true wisdom all our hearts
May ever be inclin'd.

13 O to thy servants, Lord, return,
And speedily relent!
As we forsake our sins, do thou
Revoke our punishment.

14 To satisfy and cheer our souls,
Thy early mercy send;
That we may all our days to come
In joy and comfort spend.
15 Let happy times with large amends,
Dry up our former tears,
Or equal at the least the term
Of our afflicted years.

16 To all thy servants, Lord, let this
Thy wondrous work be known,
And to our offspring yet unborn
Thy glorious pow'r be shown.
17 Let thy bright rays upon us shine,
Give thou our work success;
The glorious work we have in hand
Do thou vouchsafe to bless.

PSALM XCI.

1 HE that has God his guardian made
Shall, under the Almighty's shade,
Secure and undisturb'd abide;
2 Thus to my soul of him I'll say,
He is my fortress and my stay,
My God, in whom I will confide.
3 His tender love and watchful care
Shall free thee from the fowler's snare,
And from the noisome pestilence:
4 He over thee his wings shall spread,
And cover thy unguarded head;
His truth shall be thy strong defence.
5 No terrors that surprise by night
Shall thy undaunted courage fright,
Nor deadly shafts that fly by day;
6 Nor plague, of unknown rise, that kills
In darkness, nor infectious ills
That in the hottest season slay.
7 A thousand at thy side shall die,
At thy right hand ten thousand lie,
While thy firm health untouch'd remains;
8 Thou only shalt look on and see
The wicked's dismal tragedy,
And count the sinner's mournful gains.
9 Because, with well-plac'd confidence,
Thou mak'st the Lord thy sure defence,
And on the Highest dost rely;

10 Therefore no ill shall thee befall,
Nor to thy healthful dwelling shall
Any infectious plagues draw nigh.

11 For he throughout thy happy days,
To keep thee safe in all thy ways,
Shall give his angels strict commands;
12 And they, lest thou should'st chance to meet
With some rough stone to wound thy feet,
Shall bear thee safely in their hands.

13 Dragons and asps that thirst for blood,
And lions roaring for their food,
Beneath his conqu'ring feet shall lie;
14 Because he lov'd and honour'd me,
Therefore, says God, I'll set him free,
And fix his glorious throne on high.

15 He'll call; I'll answer when he calls,
And rescue him when ill befalls;
Increase his honour and his wealth:
16 And when, with undisturb'd content,
His long and happy life is spent,
His end I'll crown with saving health.

PSALM XCII.

1 HOW good and pleasant must it be
To thank the Lord most high;
And with repeated hymns of praise
His Name to magnify!
2 With ev'ry morning's early dawn
His goodness to relate;
And of his constant truth, each night,
The glad effects repeat!
3 To ten-string'd instruments we'll sing,
With tuneful psalt'ries join'd;
And to the harp, with solemn sounds,
For sacred use design'd.
4 For through thy wondrous works, O Lord,
Thou mak'st my heart rejoice;
The thoughts of them shall make me glad,
And shout with cheerful voice.
5, 6 How wondrous are thy works, O Lord,
How deep are thy decrees!
Whose winding tracts, in secret laid,
No stupid sinner sees.
7 He little thinks, when wicked men,
Like grass, look fresh and gay,

How soon their short-liv'd splendour must
For ever pass away.

8, 9 But thou, my God, art still most high;
And all thy lofty foes,
Who thought they might securely sin,
Shall be o'erwhelm'd with woes.

10 Whilst thou exalt'st my sov'reign pow'r,
And mak'st it largely spread;
And with refreshing oil anoint'st
My consecrated head.

11 I soon shall see my stubborn foes
To utter ruin brought;
And hear the dismal end of those
Who have against me fought.

12 But righteous men, like fruitful palms,
Shall make a glorious show;
As cedars that on Lebanon
In stately order grow.

13, 14 These, planted in the house of God,
Within his courts shall thrive;
Their vigour and their lustre both
Shall in old age revive.

15 Thus will the Lord his justice show;
And God, my strong defence,
Shall due rewards to all the world
Impartially dispense.

PSALM XCIII.

1 WITH glory clad, with strength array'd,
The Lord, that o'er all nature reigns,
The world's foundation strongly laid,
And the vast fabric still sustains.

2 How surely 'stablish'd is thy throne,
Which shall no change or period see!
For thou, O Lord, and thou alone,
Art God from all eternity!

3, 4 The floods, O Lord, lift up their voice,
And toss the troubled waves on high;
But God above can still their noise,
And make the angry sea comply.

5 Thy promise, Lord, is ever sure;
And they that in thy house would dwell,
That happy station to secure,
Must still in holiness excel.

PSALM XCIV.

1, 2 O GOD, to whom revenge belongs,
Thy vengeance now disclose;
Arise, thou Judge of all the earth,
And crush thy haughty foes.
3, 4 How long, O Lord, shall sinful men
Their solemn triumphs make?
How long their wicked actions boast,
And insolently speak?

5, 6 Not only they thy saints oppress,
But, unprovok'd, they spill
The widow's and the stranger's blood,
And helpless orphans kill.
7 "And yet the Lord shall ne'er perceive,"
Profanely thus they speak,
"Nor any notice of our deeds
"The God of Jacob take."

8 At length, ye stupid fools, your wants
Endeavour to discern:
In folly will you still proceed,
And wisdom never learn?
9, 10 Can he be deaf who form'd the ear?
Or blind, who fram'd the eye?
Shall earth's great Judge not punish those
Who his known will defy?

11 He fathoms all the thoughts of men;
To him their hearts lie bare;
His eye surveys them all, and sees
How vain their counsels are.

PART II.

12 Bless'd is the man, whom thou, O Lord,
In kindness dost chastise;
And by thy sacred rules to walk
Dost lovingly advise.
13 This man shall rest and safety find
In seasons of distress;
Whilst God prepares a pit for those
That stubbornly transgress.

14 For God will never from his saints
His favour wholly take;
His own possession and his lot
He will not quite forsake.
15 The world shall then
In all that thou has

And those that choose thy upright ways,
Shall in those paths go on.

16 Who will appear in my behalf,
When wicked men invade?
Or who, when sinners would oppress,
My righteous cause shall plead?

17, 18, 19 Long since had I in silence slept,
But that the Lord was near,
To stay me when I slipt, when sad
My troubled heart to cheer.

20 Wilt thou, who art a God most just,
Their sinful throne sustain,
Who make the law a fair pretence
Their wicked ends to gain?

21 Against the lives of righteous men
They form their close design;
And blood of innocents to spill
In solemn league combine.

22 But my defence is firmly plac'd
In God, the Lord most high:
He is my rock, to which I may
For refuge always fly.

23 The Lord shall cause their ill designs
On their own heads to fall:
He in their sins shall cut them off,
Our God shall slay them all.

PSALM XCV.

1 O COME, loud anthems let us sing,
Loud thanks to our Almighty King;
For we our voices high should raise,
When our salvation's Rock we praise.

2 Into his presence let us haste,
To thank him for his favours past;
To him address in joyful songs,
The praise that to his name belongs.

3 For God the Lord, enthron'd in state,
Is, with unrivall'd glory, great:
A King superior far to all
Whom gods the heathen falsely call.

4 The depths of earth are in his hand,
Her secret wealth at his command;
The strength of hill[illegible]
Subjected to his em

5 The rolling ocean's vast abyss,
By the same sov'reign right is his;
Tis mov'd by his Almighty hand,
That form'd and fix'd the solid land.
6 O let us to his courts repair,
And bow with adoration there;
Down on our knees devoutly all
Before the Lord, our Maker, fall.
7 For he's our God, our Shepherd he,
His flock and pasture sheep are we:
If then you'll, like his flock draw near,
To-day if you his voice will hear,
8 Let not your harden'd hearts renew
Your father's crimes and judgments too;
Nor here provoke my wrath, as they
In desert plains of Meribah.
9 When through the wilderness they mov'd,
And me with fresh temptations prov'd,
They still, through unbelief, rebell'd,
Whilst they my wondrous works beheld.
10 They forty years my patience griev'd,
Though daily I their wants reliev'd.
Then—Tis a faithless race, I said,
Whose heart from me has always stray'd.
11 They ne'er will tread my righteous path;
Therefore to them, in settled wrath,
Since they despis'd my rest, I sware,
That they should never enter there.

PLALM XCVI.

1 SING to the Lord a new-made song;
Let earth in one assembled throng
Her common Patron's praise resound:
2 Sing to the Lord, and bless his Name,
From day to day his praise proclaim,
Who us has with salvation crown'd:
3 To heathen lands his fame rehearse,
His wonders to the universe.
4 He's great, and greatly to be prais'd;
In majesty and glory rais'd
Above all other deities:
5 For pageantry and idols all
Are they, whom [illegible] call;
He only [illegible]
6 With [illegible]
Beauty an[illegible]

7 Be therefore both to him restor'd
By you, who have false gods ador'd;
Ascribe due honour to his Name:
8 Peace-off'rings on his altar lay,
Before his throne your homage pay,
Which he, and he alone, can claim:
9 To worship at his sacred court,
Let all the trembling world resort.

10 Proclaim aloud, Jehovah reigns,
Whose power the universe sustains,
And banish'd justice will restore;
11 Let therefore heav'n new joys confess;
And heav'nly mirth let earth express;
Its loud applause the ocean roar;
Its mute inhabitants rejoice,
And for this triumph find a voice.

12 For joy let fertile vallies sing,
The cheerful groves their tribute bring,
The tuneful choir of birds awake,
13 The Lord's approach to celebrate;
Who now sets out with awful state,
His circuit through the earth to take:
From heaven to judge the world he's come,
With justice to reward and doom.

PSALM XCVII.

1 JEHOVAH reigns, let all the earth
In his just government rejoice;
Let all the isles with sacred mirth,
In his applause unite their voice.
2 Darkness and clouds of awful shade
His dazzling glory shroud in state;
Justice and truth his guards are made,
And fix'd by his pavilion wait.

3 Devouring fire before his face,
His foes around with vengeance struck;
4 His lightning set the world on blaze;
Earth saw it, and with terror shook.
5 The proudest hills his presence felt,
Their height nor strength could help afford;
The proudest hills like wax did melt
In presence of th' Almighty Lord.

6 The heav'ns, his righteousness to show,
With storms of fire our foes pu[illegible]
And all the trembling world
Have his descending glory

7 Confounded be their impious host,
Who make the gods to whom they pray;
All who of pageant idols boast:
To him, ye gods, your worship pay.

8 Glad Sion of thy triumph heard,
And Judah's daughters were o'erjoy'd;
Because thy righteous judgments, Lord,
Have pagan pride and pow'r destroy'd.

9 For thou, O God, art seated high,
Above earth's potentates enthron'd;
Thou, Lord, unrivall'd in the sky,
Supreme by all the gods art own'd.

10 Ye who to serve this Lord aspire,
Abhor what's ill, and truth esteem;
He'll keep his servants' souls entire,
And them from wicked hands redeem.

11 For seeds are sown of glorious light,
A future harvest for the just;
And gladness for the heart that's right,
To recompense its pious trust.

12 Rejoice, ye righteous, in the Lord;
Memorials of his holiness
Deep in your faithful breasts record,
And with your thankful tongues confess,

PSALM XCVIII.

1 SING to the Lord a new-made song,
Who wondrous things has done;
With his right hand and holy arm
The conquest he has won.

2 The Lord has through th' astonish'd world
Display'd his saving might,
And made his righteous acts appear
In all the heathen's sight.

3 Of Israel's house his love and truth
Have ever mindful been;
Wide earth's remotest parts the pow'r
Of Israel's God have seen.

4 Let therefore earth's inhabitants
Their cheerful voices raise;
And all, with universal joy,
Resound their Maker's praise.

5 *With harp and hymn's soft* [redacted]
Into the concert bring

6 The trumpet and shrill cornet's sound,
Before th' Almighty King.
7 Let the loud ocean roar her joy,
With all the seas contain;
The earth, and her inhabitants,
Join concert with the main.

8 With joy let riv'lets swell to streams,
To spreading torrents they;
And echoing vales from hill to hill
Redoubled shouts convey:
9 To welcome down the world's great Judge,
Who does with justice come,
And with impartial equity,
Both to reward and doom.

PSALM XCIX.

1 JEHOVAH reigns; let therefore all
The guilty nations quake:
On Cherubs' wings he sits enthron'd;
Let earth's foundations shake.
2 On Sion's hill he keeps his court,
His palace makes her tow'rs;
Yet thence his sov'reignty extends
Supreme o'er earthly pow'rs.

3 Let therefore all with praise address
His great and dreadful Name;
And, with his unresisted might,
His holiness proclaim.
4 For truth and justice, in his reign,
Of strength and pow'r take place;
His judgments are with righteousness
Dispens'd to Jacob's race.

5 Therefore exalt the Lord our God;
Before his footstool fall;
And, with his unresisted might,
His holiness extol.
6 Moses and Aaron thus of old
Among his priests ador'd;
Among his prophets Samuel thus
His sacred Name implor'd.

Distress'd, upon the Lord they call'd,
Who ne'er their suit deny'd;
But, as with rev'rence they implor'd,
He graciously reply'd.

7 For with their camp, to aid their march,
The cloudy pillar mov'd;
They kept his law, and to his will
Obedient servants prov'd.

8 He answer'd them, forgiving oft
His people for their sake;
And those who rashly them oppos'd,
Did sad examples make.

9 With worship at his sacred courts
Exalt our God and Lord;
For he, who only holy is,
Alone should be ador'd.

PSALM C.

1, 2 WITH one consent, let all the earth
To God their cheerful voices raise;
Glad homage pay with awful mirth,
And sing before him songs of praise:

3 Convinc'd that he is God alone,
From whom both we and all proceed;
We, whom he chooses for his own,
The flock that he vouchsafes to feed.

4 O enter then his temple gate,
Thence to his courts devoutly press;
And still your grateful hymns repeat,
And still his Name with praises bless.

5 For he's the Lord, supremely good,
His mercy is for ever sure;
His truth, which always firmly stood,
To endless ages shall endure.

PSALM CI.

1 OF mercy's never-failing spring,
And stedfast judgment I will sing:
And since they both to thee belong,
To thee, O Lord, address my song.

2 When, Lord, thou shalt with me reside,
Wise discipline my reign shall guide;
With blameless life myself I'll make
A pattern for my court to take.

3 No ill design will I pursue,
Nor those my fav'rites make that do;

4 *Who to* reproof has no regard,
Him will I totally discard.

5 *The private* slanderer shall be
In public justice doom'd by me:

From haughty looks I'll turn aside,
And mortify the heart of pride.
6 But honesty, call'd from her cell,
In splendour at my court shall dwell:
Who virtue's practice make their care,
Shall have the first preferments there.

7 No politics shall recommend
His country's foe to be my friend:
None e'er shall to my favour rise,
By flatt'ring or malicious lies.
8 All those who wicked courses take,
An early sacrifice I'll make;
Cut off, destroy, till none remain
God's holy city to profane.

PSALM CII.

1 WHEN I pour out my soul in pray'r,
Do thou, O Lord, attend;
To thy eternal throne of grace
Let my sad cry ascend.
2 O hide not thou thy glorious face
In times of deep distress;
Incline thine ear, and when I call,
My sorrows soon redress.

3 Each cloudy portion of my life,
Like scatter'd smoke expires;
My shrivell'd bones are like a hearth
Parch'd with continual fires.
4 My heart, like grass that feels the blast
Of some infectious wind,
Does languish so with grief, that scarce
My needful food I mind.

5 By reason of my sad estate
I spend my breath in groans;
My flesh is worn away, my skin
Scarce hides my starting bones.
6 I'm like a pelican become,
That does in deserts mourn;
Or like an owl, that sits all day
On barren trees forlorn.

7 In watchings, or in restless dreams,
The night by me is spent,
As by those solitary birds
The' ent.

8 All day by railing foes I'm made
The subject of their scorn;
Who all, possess'd with furious rage,
Have my destruction sworn.
9 With grov'ling on the ground I lie,
Oppress'd with grief and fears,
My bread is strew'd with ashes o'er,
My drink is mix'd with tears.

10 Because on me a double weight
Thy heavy wrath doth lie;
For thou, to make my fall more great,
Didst lift me up on high.
11 My days, just hast'ning to their end,
Are like an ev'ning shade;
My beauty does, like wither'd grass,
With waning lustre fade.

12 But thy eternal state, O Lord,
No length of time shall waste;
The mem'ry of thy wondrous works
From age to age shall last.
13 Thou shalt arise, and Sion view
With an unclouded face;
For now her time is come, thy own
Appointed day of grace.

14 Her scatter'd ruins by thy saints
With pity are survey'd;
They grieve to see her lofty spires
In dust and rubbish laid.
15, 16 The Name and glory of the Lord
All heathen kings shall fear;
When he shall Sion build again,
And in full state appear.

17, 18 When he regards the poor's request,
Nor slights their earnest pray'r;
Our sons, for their recorded grace,
Shall his just praise declare.
19 For God, from his abode on high,
His gracious beams display'd:
The Lord, from heav'n, his lofty throne,
Hath all the earth survey'd.

20 He listen'd to the captives' moans,
He heard their mournful cry,
And [illegible] pow'r,
The [illegible] to die.

21 That they in Sion, where he dwells
Might celebrate his fame,
And through the holy city sing
Loud praises to his Name:
22 When all the tribes assembling there,
Their solemn vows address,
And neighb'ring lands, with glad consent
The Lord their God confess.
23 But e'er my race is run, my strength
Through his fierce wrath decays;
He has, when all my wishes bloom'd,
Cut short my hopeful days.
24 Lord, end not thou my life, said I,
When half is scarcely past;
Thy years, from worldly changes free,
To endless ages last.
25 The strong foundations of the earth
Of old by thee were laid;
Thy hands the beauteous arch of heav'n
With wondrous skill have made.
26, 27 Whilst thou for ever shalt endure,
They soon shall pass away;
And, like a garment often worn,
Shall tarnish and decay.
Like that, when thou ordain'st their change,
To thy command they bend;
But thou continu'st still the same,
Nor have thy years an end.
28 Thou to the children of thy saints
Shalt lasting quiet give;
Whose happy race, securely fix'd,
Shall in thy presence live.

PSALM CIII.

1, 2 MY soul, inspir'd with sacred love,
God's holy Name for ever bless;
Of all his favours mindful prove,
And still thy grateful thanks express.
3, 4 Tis he that all thy sins forgives,
And after sickness makes thee sound;
From danger he thy life retrieves,
By him with grace and mercy crown'd.
5, 6 He with good things thy mouth supplies,
Thy vigour, eagle-like, renews;
He, when the guiltless suff'rer cries,
His foe with just revenge pursues.

7 God made of old his righteous ways
To Moses and our fathers known;
His works, to his eternal praise,
Were to the sons of Jacob shown.

8 The Lord abounds with tender love,
And unexampled acts of grace;
His waken'd wrath doth slowly move,
His willing mercy flies apace.

9, 10 God will not always harshly chide,
But with his anger quickly part;
And loves his punishments to guide
More by his love than our desert.

11 As high as heav'n its arch extends
Above this little spot of clay,
So much his boundless love transcends
The small respects that we can pay.

12, 13 As far as tis from east to west,
So far has he our sins remov'd;
Who, with a father's tender breast,
Has such as fear him always lov'd.

14, 15 For God, who all our frame surveys,
Considers that we are but clay;
How fresh soe'er we seem, our days
Like grass or flow'rs must fade away.

16, 17 Whilst they are nipt with sudden blasts,
Nor can we find their former place;
God's faithful mercy ever lasts,
To those that fear him and their race.

18 This shall attend on such as still
Proceed in his appointed way;
And who not only know his will,
But to it just obedience pay.

19, 20 The Lord. the Universal King,
In heav'n has fix'd his lofty throne;
To him, ye Angels, praises sing,
In whose great strength his pow'r is shown.

Ye that his just commands obey,
And hear and do his sacred will,

21 Ye hosts of his, this tribute pay,
Who still what he ordains fulfill.

22 Let ev'ry creature jointly bless
The mighty Lord: and thou, my heart,
With grateful joy thy thanks express,
And in this concert bear thy part.

PSALM CIV.

1 BLESS God, my soul; thou Lord, alone
Possessest empire without bounds;
With honour thou art crown'd, thy throne
Eternal Majesty surrounds.
2 With light thou dost thyself enrobe,
And glory for a garment take;
Heav'ns curtains stretch beyond the globe,
Thy state of canopy to make.
3 God builds on liquid air, and forms
His palace chambers in the skyes;
The clouds his chariots are, and storms
The swift-wing'd steeds with which he flies.
4 As bright as flame, as swift as wind,
His ministers heav'n's palace fill,
To have their sundry tasks assign'd,
All proud to serve their sov'reign's will.
5, 6 Earth on her centre fix'd, he set,
Her face with waters overspread;
Nor proudest mountains dar'd as yet
To lift above the waves their head.
7 But when thy awful face appear'd,
The insulting waves dispers'd; they fled,
When once thy thunder's voice they heard,
And by their haste confess'd their dread.
8 Thence up by secret tracts they creep,
And, gushing from the mountain's side,
Through valleys travel to the deep,
Appointed to receive their tide.
9 There hast thou fix'd the ocean's bounds,
The threat'ning surges to repel;
That they no more o'erpass their mounds,
Nor to a second deluge swell.

PART II.

10 Yet thence in smaller parties drawn,
The sea recovers her lost hills;
And starting springs from ev'ry lawn
Surprise the vales with plenteous rills.
11 The field's tame beasts are thither led,
Weary with labour, faint with drought;
And asses on wild mountains bred
Have sense to find these currents out.
12 Their shady trees from scorching beams
Yield shelter to the feather'd throng;
They drink, and to the bounteous streams
Return the tribute of their song.

PSALM CIV.

13 His rains from heav'n parch'd hills refresh,
That soon transmit the liquid store,
Till earth is burden'd with her fruit,
And nature's lap can hold no more.
14 Grass, for our cattle to devour,
He makes the growth to ev'ry field:
Herbs, for man's use, of various pow'r,
That either food or physic yield.
15 With cluster'd grapes he crowns the vine,
To cheer man's heart, oppress'd with cares;
Gives oil, that makes his face to shine,
And corn, that wasted strength repairs.

PART III.

16 The trees of God, without the care
Or art of man with sap are fed;
The mountain-cedar looks as fair
As those in royal gardens bred.
17 Safe in the lofty cedar's arms
The wand'rers of the air may rest;
The hospitable pine from harms
Protects the stork her pious guest.
18 Wild goats the craggy rock ascend,
Its tow'ring heights their fortress make,
Whose cells in labyrinth's extend,
Where feebler creatures refuge take.
19 The moon's inconstant aspect shows
The appointed seasons of the year;
The instructed sun his duty knows,
His hours to rise and disappear.
20, 21 Darkness he makes the earth to shroud,
When forest beasts securely stray;
Young lions roar their wants aloud
To Providence, that sends them prey.
22 They range all night, on slaughter bent,
Till summon'd by the rising morn,
To skulk in dens, with one consent
The conscious ravagers return.
23 Forth to the tillage of his soil
The husbandman securely goes,
Commencing with the sun his toil,
With him returns to his repose.
24 How various, Lord, thy works are found;
For which thy wisdom we adore!
The earth is with thy treasure crown'd,
Till nature's hand can grasp no more:

PART IV.

25 But still the vast unfathom'd main,
Of wonders a new scene supplies,
Whose depths inhabitants contain
Of ev'ry form, and ev'ry size.
26 Full freighted ships from ev'ry port
There cut their unmolested way;
Leviathan, whom there to sport
Thou mad'st, has compass there to play.
27 These various troops of sea and land
In sense of common want agree;
All wait on thy dispensing hand,
And have their daily alms from thee.
28 They gather what thy stores disperse,
Without their trouble to provide;
Thou op'st thy hand, the universe,
The craving world, is all supply'd.
29 Thou for a moment hid'st thy face,
The num'rous ranks of creatures mourn:
Thou tak'st their breath, all nature's race
Forthwith to mother earth return.
30 Again thou send'st thy spirit forth
To inspire the mass with vital seed;
Nature's restor'd, and parent earth
Smiles on her new-created breed.
31 Thus through successive ages stands
Firm fix'd thy providential care;
Pleas'd with the work of thy own hands,
Thou dost the waste of time repair.
32 One look of thine, one wrathful look,
Earth's panting breast with terror fills;
One touch from thee, with clouds of smoke
In darkness shrouds the proudest hills.
33 In praising God while he prolongs
My breath, I will that breath employ;
34 And join devotion to my songs,
Sincere, as in him is my joy.
35 While sinners from earth's face are hurl'd,
My soul, praise thou his holy Name,
Till with my song the list'ning world
Join concert, and th[illegible]ine.

PS[illegible]

1 O RENDE[illegible]
Invoke his

Acquaint the nations with his deeds,
His matchless deeds proclaim.
2 Sing to his praise in lofty hymns;
His wondrous works rehearse;
Make them the theme of your discourse,
And subject of your verse.

3 Rejoice in his Almighty Name,
Alone to be ador'd;
And let their hearts o'erflow with joy
That humbly seek the Lord.
4 Seek ye the Lord, his saving strength
Devoutly still implore;
And, where he's ever present, seek
His face for evermore.

5 The wonders that his hands have wrought
Keep thankfully in mind;
The righteous statutes of his mouth,
And laws to us assign'd.
6 Know ye, his servant Abraham's seed,
And Jacob's chosen race;
7 He's still our God, his judgments still
Throughout the earth take place.

8 His cov'nant he hath kept in mind
For num'rous ages past,
Which yet for thousand ages more
In equal force shall last.
9 First sign'd by Abra'm, next, by oath
To Isaac made secure;
10 To Jacob and his heirs a law,
For ever to endure:

11 That Canaan's land should be their lot,
When yet but few they were:
12 But few in number, and those few
All friendless strangers there.
13 In pilgrimage, from realm to realm,
Securely they remov'd;
14 Whilst proudest monarchs, for their sakes
Severely he reprov'd.

15 "These mine anointed are," said he;
"Let none my servants wrong;—
"Nor treat the [illegible]
"That does to [illegible]
16 A dearth at last [illegible]
Did through all

PART III.

28 Yet, unreclaim'd, this stubborn race
Baal-Peor's worship did embrace;
Became his impious guests, and fed
On sacrifices to the dead.
29 Thus they persisted to provoke
God's vengeance to the final stroke:
Tis come—the deadly pest is come,
To execute their gen'ral doom.
30 But Phineas, fir'd with holy rage,
Th' Almighty vengeance to assuage,
Did, by two bold offenders' fall,
Th' atonement make that ransom'd all.
31 As him a heav'nly zeal had mov'd;
So heav'n the zealous act approv'd;
To him confirming, and his race,
The priesthood he so well did grace.
32 At Meribah God's wrath they mov'd;
Who Moses, for their sakes, reprov'd;
33 Whose patient soul they did provoke,
Till rashly the meek prophet spoke.
34 Nor when possess'd of Canaan's land,
Did they perform their Lord's command,
Nor his commission'd sword employ
The guilty nations to destroy.
35 Not only spar'd the pagan crew,
But, mingling, learnt their vices too;
36 And worship to those idols paid,
Which them to fatal snares betray'd.
37, 38 To devils they did sacrifice
Their children with relentless eyes;
Approach'd their altars through a flood
Of their own sons' and daughters' blood.
No cheaper victims would appease
Canaan's remorseless deities;
No blood her idols reconcile,
But that which did the land defile.

PART IV.

39 Nor did these savage cruelties
The harden'd reprobates suffice;
For after their heart's lust they went,
And daily did new crimes invent.
40 But sins of [illegible]
God's [illegible]

Till he, their once indulgent Lord,
His own inheritance abhorr'd.

41 He them defenceless did expose
To their insulting heathen foes;
And made them on the triumph wait
Of those who bore them greatest hate.
42 Nor thus his indignation ceas'd;
Their list of tyrants still increas'd,
Till they, who God's mild sway declin'd,
Were made the vassals of mankind.

43 Yet when, distress'd, they did repent,
His anger did as oft relent;
But freed, they did his wrath provoke,
Renew'd their sins, and he their yoke.
44 Nor yet implacable he prov'd,
Nor heard their wretched cries unmov'd:
45 But did to mind his promise bring,
And mercy's inexhausted spring.

46 Compassion too he did impart
E'en to their foes' obdurate heart;
And pity for their suff'rings bred
In those who them to bondage led.
47 Still save us, Lord, and Israel's bands
Together bring from heathen lands;
So to thy Name our thanks we'll raise,
And ever triumph in thy praise.

48 Let Israel's God be ever bless'd,
His Name eternally confess'd:
Let all his saints, with full accord,
Sing loud Amens—Praise ye the Lord.

PSALM CVII.

1 TO God your grateful voices raise,
Who does your daily Patron prove;
And let your never-ceasing praise
Attend on his eternal love.
2, 3 Let those give thanks, whom he from bands
Of proud oppressing foes releas'd;
And brought them back from distant lands,
From north and south, and west and east.

4, 5 Through lonely desert ways they went,
Nor could [illegible] city find;
[illegible] spent,
[illegible] pin'd.

6 Then soon to God's indulgent ear
Did they their mournful cry address;
Who graciously vouchsaf'd to hear
And freed them from their deep distress.
7 From crooked paths he led them forth,
And in their certain way did guide
To wealthy towns of great resort,
Were all their wants were well supply'd.
8 O then that all the earth with me
Would God, for this his goodness, praise;
And for the mighty works which he
Throughout the wond'ring world displays!
9 For he from heav'n the sad estate
Of longing souls with pity views;
To hungry souls, that pant for meat,
His goodness daily food renews.

PART II.

10 Some lie, with darkness compass'd round,
In death's uncomfortable shade,
And with unwieldly fetters bound,
By pressing cares more heavy made.
11, 12 Because God's counsels they defy'd,
And lightly priz'd his holy word,
With these afflictions they were try'd;
They fell and none could help afford.
13 Then soon to God's indulgent ear
Did they their mournful cry address;
Who graciously vouchsaf'd to hear,
And freed them from their deep distress.
14 From dismal dungeons, dark as night,
And shades, as black as death's abode,
He brought them forth to cheerful light,
And welcome liberty bestow'd.
15 O then that all the earth with me
Would God, for this his goodness, praise;
And for the mighty works which he
Throughout the wond'ring world displays!
16 For he, with his Almighty hand,
The gates of brass in pieces broke;
Nor could the massy bars withstand,
Or temper'd steel resist his stroke.

PART III.

17 Remorseless wretches, void of sense,
[illegible]ssions God

And for their multiply'd offence,
Oppress'd with sore diseases lie.
18 Their soul, a prey to pain and fear,
Abhors to taste the choicest meats;
And they by faint degrees draw near
To death's inhospitable gates.

19 Then straight to God's indulgent ear
Do they their mournful cry address;
Who graciously vouchsafes to hear,
And frees them from their deep distress.
20 He all their sad distempers heals,
His word both health and safety gives;
And, when all human succour fails,
From near destruction them retrieves.

21 O then that all the earth with me
Would God, for this his goodness, praise;
And for the mighty works which he
Throughout the wond'ring world displays!
22 With off'rings let his altar flame,
Whilst they their grateful thanks express,
And with loud joy his holy Name,
For all his acts of wonder, bless.

PART IV.

23, 24 They that in ships, with courage bold,
O'er swelling waves their trade pursue,
Do God's amazing works behold,
And in the deep his wonders view.
25 No sooner his command is past,
Than forth the dreadful tempest flies,
Which sweeps the sea with rapid haste,
And makes the stormy billows rise.

26 Sometimes the ships, toss'd up to heav'n,
On tops of mountain waves appear;
Then down the steep abyss are driv'n,
Whilst ev'ry soul dissolves with fear.
27 They reel and stagger to and fro,
Like men with fumes of wine oppress'd;
Nor do the skilful seamen know
Which way to steer, what course is best.

28 Then straight to God's indulgent ear
They do their mournful cry address;
Who graciously vouchsafes to hear,
And frees them from their deep distress.

29, 30 He does the raging storm appease;
And makes the billows calm and still;
With joy they see their fury cease,
And their intended course fulfill.
31 O then that all the earth with me
Would God, for this his goodness, praise;
And for the mighty works which he
Throughout the wond'ring world displays!
32 Let them, where all the tribes resort,
Advance to heav'n his glorious Name,
And in the elders' sov'reign court,
With one consent his praise proclaim.

PART V.

33, 34 A fruitful land, where streams abound,
God's just revenge, if people sin,
Will turn to dry and barren ground,
To punish those that dwell therein.
35, 36 The parch'd and desert heath he makes
To flow with streams and springing wells,
Which for his lot the hungry takes,
And in strong cities safely dwells.
37, 38 He sows the field, the vineyard plants,
Which gratefully his toil repay;
Nor can, whilst God his blessing grants,
His fruitful seed or stock decay.
39 But when his sins heav'n's wrath provoke,
His health and substance fade away;
He feels th' oppressor's galling yoke,
And is of grief the wretched prey.
40 The prince that slights what God commands,
Expos'd to scorn, must quit his throne;
And over wild and desert lands,
Where no path offers, stray alone:
41 Whilst God, from all afflicting cares,
Sets up the humble man on high,
And makes, in time, his num'rous heirs
With his increasing flocks to vie.
42, 43 Then sinners shall have nought to say,
The just a decent joy shall show;
The wise these strange events shall weigh,
And thence God's goodness fully know.

PSALM CVIII.

1 O GOD, my heart [illegible heat]
To magni

My tongue with cheerful songs of praise
Shall celebrate thy fame.
2 Awake, my lute; nor thou, my harp,
Thy warbling notes delay;
Whilst I with early hymns of joy
Prevent the dawning day.

3 To all the list'ning tribes, O Lord,
Thy wonders I will tell,
And to those nations sing thy praise,
That round about us dwell;
4 Because thy mercy's boundless height
The highest heav'n transcends,
And far beyond th' aspiring clouds
Thy faithful truth extends.

5 Be thou, O God, exalted high
Above the starry frame;
And let the world, with one consent,
Confess thy glorious Name.
6 That all thy chosen people thee
Their saviour may declare;
Let thy right hand protect me still,
And answer thou my pray'r.

7 Since God himself hath said the word,
Whose promise cannot fail,
With joy I Sechem will divide,
And measure Succoth's vale.
8 Gilead is mine, Manasseh too,
And Ephraim owns my cause;
Their strength my regal pow'r supports,
And Judah gives my laws.

9 Moab I'll make my servile drudge,
On vanquish'd Edom tread;
And through the proud Philistine lands
My conqu'ring banners spread.
10 By whose support and aid shall I
Their well fenc'd city gain?
Who will my troops securely lead
Through Edom's guarded plain?

11 Lord, wilt not thou assist our arms,
Which late thou didst forsake?
And wilt not thou of these our hosts
Once more the guidance take?
12 O to thy servant in distress
Thy speedy succour send;

For vain it is on human aid
For safety to depend.

13 Then valiant acts shall we perform,
If thou thy pow'r disclose;
For God it is, and God alone
That treads down all our foes.

PSALM CIX.

1 O GOD, whose former mercies make
My constant praise thy due,
Hold not thy peace, but my sad state
With wonted favour view:
2 For sinful men, with lying lips,
Deceitful speeches frame,
And with their study'd slanders seek
To wound my spotless fame.

3 Their restless hatred prompts them still
Malicious lies to spread;
And all against my life combine,
By causeless fury led.
4 Those whom with tend'rest love I us'd,
My chief opposers are;
Whilst I, of other friends bereft,
Resort to thee by pray'r.

5 Since mischief for the good I did,
Their strange reward does prove,
And hatred's the return they make
For undissembled love.
6 Their guilty leaders shall be made
To some ill man a slave;
And, when he's try'd, his mortal foe
For his accuser have.

7 His guilt, when sentence is pronounc'd,
Shall meet a dreadful fate,
Whilst his rejected pray'r but serves
His crimes to aggravate.
8 He, snatch'd by some untimely fate,
Sha'n't live out half his days;
Another, by divine decree,
Shall on his office seize.

9, 10 His seed shall orphans be, his wife
A widow, plung'd in grief;
[illegible] their breads,
[illegible] relief.

11 His ill-got riches shall be made
To usurers a prey;
The fruit of all his toil shall be
By strangers borne away
12 None shall be found that to his wants
Their mercy will extend,
Or to his helpless orphan seed
The least assistence lend.
13 A swift destruction soon shall seize
On his unhappy race;
And the next age his hated name
Shall utterly deface.
14 The vengeance of his father's sins
Upon his head shall fall;
God on his mother's crimes shall think,
And punish him for all.
15 All these in horrid order rank'd,
Before the Lord shall stand,
Till his fierce anger quite cuts off
Their mem'ry from the land.

PART II.

16 Because he never mercy show'd,
But still the poor oppress'd;
And sought to slay the helpless man,
With heavy woes distress'd:
17 Therefore the curse he lov'd to vent
Shall his own portion prove;
And blessing which he still abhorr'd,
Shall far from him remove.
18 Since he in cursing took such pride,
Like water it shall spread
Through all his veins, and stick like oil,
With which his bones are fed.
19 This, like a poison'd robe, shall still
His constant cov'ring be,
Or an envenom'd belt, from which
He never shall be free.
20 Thus shall the Lord reward all those
That ill to me design;
That with malicious false reports
Against my life combine.
21 But for thy glorious Name, O God,
Do thou deliver me;
And for thy plenteous mercy's sake,
Save and set me free.

22 For I, to utmost straits reduc'd,
Am void of all relief;
My heart is wounded with distress,
And quite pierc'd through with grief.
23 I, like an ev'ning shade decline,
Which vanishes apace;
Like locusts, up and down I'm toss'd,
And have no certain place.
24, 25 My knees with fasting are grown weak,
My body lank and lean;
All that behold me shake their heads,
And treat me with disdain.
26, 27 But for thy mercy's sake, O Lord,
Do thou my foes withstand;
That all may see tis thy own act,
The work of thy right hand.
28 Then let them curse, so thou but bless;
Let shame the portion be
Of all that my destruction seek,
While I rejoice in thee.
29 My foe shall with disgrace be cloth'd;
And, spite of all his pride,
His own confusion, like a cloak,
The guilty wretch shall hide.
30 But I to God, in grateful thanks,
My cheerful voice shall raise;
And where the great assembly meets,
Set forth his noble praise.
31 For him the poor shall always find
Their sure and constant friend;
And he shall from unrighteous dooms
Their guiltless souls defend.

PSALM CX.

1 THE Lord unto my Lord thus spake,
" Till I thy foes thy footstool make,
2 " Sit thou in state at my right hand:
" Supreme in Sion thou shalt be,
" And all thy proud oppressors see
" Subjected to thy just command.
3 " Thee, in thy pow'r's triumphant day,
" The willing nations shall obey:
" And, when thy rising beams they view,
" Shall all, redeem'd from error's night,
" Appear as numberless and bright
" As crystal drops of morning dew."

The Lord hath sworn, nor sworn in vain,
That like Melchisedech's, thy reign
And priesthood shall no period know:
5 No proud competitor to sit
At thy right hand will he permit,
But in his wrath crown'd heads o'erthrow.
6 The sentenc'd heathen he shall slay,
And fill with carcases his way,
Till he hath struck earth's tyrant dead;
7 But in the high-way brooks shall first,
Like a poor pilgrim, slake his thirst,
And then in triumph raise his head.

PSALM CXI.

1 PRAISE ye the Lord; our God to praise
My soul her utmost pow'rs shall raise;
With private friends and in the throng
Of saints, his praise shall be my song.
2 His works, for greatness though renown'd,
His wondrous works with ease are found
By those who seek for them aright,
And in the pious search delight.
3 His works are all of matchless fame,
And universal glory claim;
His truth, confirm'd through ages past,
Shall to eternal ages last.
4 By precepts he hath us enjoin'd
To keep his wondrous works in mind;
And to posterity record,
That good and gracious is our Lord.
5 His bounty, like a flowing tide,
Has all his servants' wants supply'd;
And he will ever keep in mind
His cov'nant with our fathers sign'd.
6 At once astonish'd and o'erjoy'd,
They saw his matchless pow'r employ'd,
Whereby the heathen were suppress'd,
And we their heritage possess'd.
7 Just are the dealings of his hands,
Immutable are his commands,
8 By truth and equity sustain'd,
And for eternal rules ordain'd.
9 He set his saints from bondage free,
And then establish'd his decree,
For ever to remain the same:
Holy and rev'rend is his Name.

7 Earth, tremble on; well may'st thou fear
Thy Lord and Maker's face to see;
When Jacob's awful God draws near,
Tis time for earth and seas to flee:
8 To flee from God, who nature's law
Confirms and cancels at his will;
Who springs from flinty rocks can draw,
And thirsty vales with water fill.

PSALM CXV.

1 LORD, not to us, we claim no share,
But to thy sacred Name
Give glory, for thy mercy's sake,
And truth's eternal fame.
2 Why should the heathen cry, Where's now
The God whom we adore?
3 Convince them that in heav'n thou art,
And uncontroul'd thy pow'r.
4 Their gods but gold and silver are,
The works of mortal hands;
5 With speechless mouth and sightless eyes
The molten idol stands.
6 The pageant has both ears and nose,
But neither hears nor smells;
7 Its hands and feet nor feel nor move;
No life within it dwells.
8 Such senseless stocks they are, that we
Can nothing like them find,
But those who on their help rely,
And them for gods design'd.
9 O Israel, make the Lord your trust,
Who is your help and shield,
10 Priests, Levites, trust in him alone,
Who only help can yield.
11 Let all who truly fear the Lord,
On him they fear rely;
Who them in danger can defend,
And all their wants supply.
12, 13 Of us he oft has mindful been,
And Israel's house will bless;
Priests, Levites, proselytes, ev'n all
Who his great Name confess.
14 On you, and on your heirs, he will
Increase of blessings bring;
15 Thrice happy you, who fav'rites are
Of this Almighty King!

16 Heav'n's highest orb of glory he
His empire's seat design'd;
And gave this lower globe of earth
A portion to mankind.
17 They who in death and silence sleep,
To him no praise afford;
18 But we will bless for evermore
Our ever-living Lord.

PSALM CXVI.

1 MY soul with grateful thoughts of love
Entirely is possest,
Because the Lord vouchsaf'd to hear
The voice of my request.
2 Since he has now his ear inclin'd,
I never will despair;
But still in all the straits of life
To him address my pray'r.
3 With deadly sorrows compass'd round,
With pains of hell oppress'd;
When trouble seiz'd my aching heart,
And anguish rack'd my breast;
4 On God's Almighty Name I call'd,
And thus to him I pray'd,
"Lord, I beseech thee, save my soul,
"With sorrow quite dismay'd."
5, 6 How just and merciful is God!
How gracious is the Lord!
Who saves the harmless, and to me
Does timely help afford.
7 Then free from pensive cares, my soul,
Resume thy wonted rest;
For God has wondrously to thee
His bounteous love exprest.
8 When death alarm'd me, he remov'd
My dangers and my fears;
My feet from falling he secur'd,
And dry'd my eyes from tears.
9 Therefore my life's remaining years,
Which God to me shall lend,
Will I in praises to his Name,
And in his service spend.
10, 11 In God I trusted, and of him
In greatest straits did boast;
In my flight all hopes of aid
In faithless men were lost.

12, 13 Then what return to him shall I
For all his goodness make?
I'll praise his Name, and with glad zeal
The cup of blessing take.
14, 15 I'll pay my vows among his saints,
Whose blood, howe'er despis'd
By wicked men, in God's account
Is always highly priz'd.
16 By various ties, O Lord, must I
To thy dominion bow;
Thy humble handmaid's son before,
Thy ransom'd captive now!
17, 18 To thee I'll offrings bring of praise;
And whilst I bless thy Name,
The just performance of my vows
To all thy saints proclaim.
19 They in Jerusalem shall meet,
And in thy house shall join,
To bless thy Name with one consent,
And mix their songs with mine.

PSALM CXVII.

1 WITH cheerful notes let all the earth
To heav'n their voices raise;
Let all, inspir'd with godly mirth,
Sing solemn hymns of praise.
2 God's tender mercy knows no bound,
His truth shall ne'er decay;
Then let the willing nations round
Their grateful tribute pay.

PSALM CXVIII.

1, 2 O PRAISE the Lord, for he is good,
His mercies ne'er decay;
That his kind favours ever last,
Let thankful Israel say.
3, 4 Their sense of his eternal love
Let Aaron's house express;
And that it never fails, let all
That fear the Lord confess.
5 To God I made my humble moan,
With troubles quite opprest;
And he releas'd me from my straits,
And granted my request.
6 Since therefore God does on my side
So graciously appear;

Why should the vain attempts of men
Possess my soul with fear?
7 Since God with those that aid my cause
Vouchsafes my part to take,
To all my foes I need not doubt
A just return to make.

8, 9 For better tis to trust in God,
And have the Lord our friend,
Than on the greatest human pow'r
For safety to depend.
10, 11 Though many nations, closely leagued,
Did oft beset me round;
Yet, by his boundless pow'r sustain'd,
I did their strength confound.

12 They swarm'd like bees, and yet their rage
Was but a short-liv'd blaze;
For whilst on God I still rely'd,
I vanquish'd them with ease.
13 When all united press'd me hard,
In hopes to make me fall,
The Lord vouchsaf'd to take my part,
And save me from them all.

14 The honour of my strange escape
To him alone belongs;
He is my Saviour and my strength,
Hé only claims my songs.
15 Joy fills the dwelling of the just,
Whom God has sav'd from harm;
For wondrous things are brought to pass
By his Almighty arm.

16 He, by his own resistless pow'r,
Has endless honour won;
The saving strength of his right hand
Amazing works has done.
17 God will not suffer me to fall,
But still prolongs my days;
That by declaring all his works,
I may advance his praise.

18 When God has sorely me chastis'd,
Till quite of hopes bereav'd,
His mercy from the gates of death
My fainting life repriev'd.
19 Then open wide the temple-gates,

That I may enter in, and praise
My great Deliv'rer there.
20, 21 Within those gates of God's abode,
To which the righteous press,
Since thou hast heard, and set me safe,
Thy holy Name I'll bless.
22, 23 That which the builders once refus'd,
Is now the corner stone;
This is the wondrous work of God,
The work of God alone.
24, 25 This day is God's; let all the land
Exalt their cheerful voice;
Lord, we beseech thee, save us now,
And make us still rejoice.
26 Him that approaches in God's Name,
Let all th' assembly bless;
"We that belong to God's own house
"Have wish'd you good success."
27 God is the Lord, through whom we all
Both light and comfort find;
Fast to the altar's horn, with cords,
The chosen victim bind.
28 Thou art my Lord, O God, and still
I'll praise thy holy Name;
Because thou only art my God,
I'll celebrate thy fame.
29 O then with me give thanks to God,
Who still does gracious prove;
And let the tribute of our praise
Be endless as his love.

PSALM CXIX.

ALEPH.

1 HOW bless'd are they who always keep
The pure and perfect way!
Who never from the sacred paths
Of God's commandments stray!
2 How bless'd who to his righteous laws
Have still obedient been!
And have with fervent humble zeal
His favour sought to win!
3 Such men their utmost caution use
To shun each wicked deed;
But in the path which he directs
With constant care proceed.

4 Thou strictly hast enjoin'd us, Lord,
To learn thy sacred will;
And all our diligence employ
Thy statutes to fulfill.

5 O then that thy most holy will
Might o'er my ways preside,
And I the course of all my life
By thy direction guide!

6 Then with assurance should I walk,
From all confusion free;
Convinc'd, with joy, that all my ways
With thy commands agree.

7 My upright heart shall my glad mouth
With cheerful praises fill;
When by thy righteous judgments taught,
I shall have learnt thy will.

8 So to thy sacred laws shall I
All due observance pay;
O then forsake me not, my God,
Nor cast me quite away.

BETH.

9 How shall the young preserve their ways,
From all pollution free?
By making still their course of life
With thy commands agree.

10 With hearty zeal for thee I seek,
To thee for succour pray;
O suffer not my careless steps
From thy right paths to stray.

11 Safe in my heart, and closely hid,
Thy word, my treasure lies;
To succour me with timely aid,
When sinful thoughts arise.

12 Secur'd by that, my grateful soul
Shall ever bless thy Name;
O teach me then by thy just laws,
My future life to frame.

13 My lips, unlock'd by pious zeal,
To others have declar'd
How well the judgments of thy mouth
Deserve our best regard.

14 Whilst in the way of thy commands
More solid joy I found,

Than had I been with vast increase
Of envy'd riches crown'd.

15 Therefore thy just and upright laws
Shall always fill my mind;
And those sound rules, which thou prescrib'st,
All due respect shall find.
16 To keep thy statutes undefac'd
Shall be my constant joy;
The strict remembrance of thy word
Shall all my thoughts employ.

GIMEL.

17 Be gracious to thy servant, Lord,
Do thou my life defend,
That I, according to thy word,
My future time may spend.
18 Enlighten both my eyes and mind,
That so I may discern
The wondrous works which they behold,
Who thy just precepts learn.

19 Though, like a stranger in the land,
From place to place I stray,
Thy righteous judgments from my sight
Remove not thou away.
20 My fainting soul is almost pin'd,
With earnest longing spent,
Whilst always on the eager search
Of thy just will intent.

21 Thy sharp rebuke shall crush the proud
Whom still thy curse pursues;
Since they to walk in thy right ways
Presumptuously refuse.
22 But far from me do thou, O Lord,
Contempt and shame remove;
For I thy sacred laws affect
With undissembled love.

23 Though princes oft, in council met,
Against thy servant spake;
Yet I thy statutes to observe
My constant busʼness make.
24 For thy commands have alwa[illegible]
My comfort and delight;
By them I learn, with pru
To guide my steps arig[illegible]

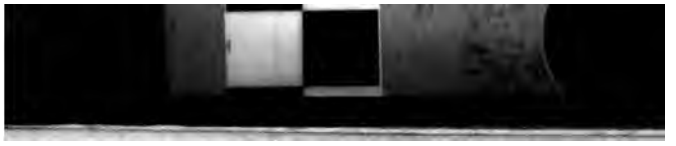

DALETH.

25 My soul, oppress'd with deadly care,
Close to the dust does cleave;
Receive me, Lord, and let me now
Thy promis'd aid receive.
26 To thee I still declare my ways,
And thou inclin'st thine ear;
O teach me then my future life
By thy just laws to steer.
27 If thou wilt make me know thy laws,
And by their guidance walk,
The wondrous works which thou hast done
Shall be my constant talk.
28 But see, my soul within me sinks,
Press'd down with weighty care;
Do thou, according to thy word,
My wasted strength repair.
29 Far, far from me be all false ways
And lying arts remov'd;
But kindly grant I still may keep
The path by thee approv'd.
30 Thy faithful ways, thou God of truth,
My happy choice I've made;
Thy judgments, as my rule of life
Before me always laid.
31 My care has been to make my life
With thy commands agree;
O then preserve thy servant, Lord,
From shame and ruin free.
32 So in the way of thy commands
Shall I with pleasure run,
And, with a heart enlarg'd with joy,
Successfully go on,

HE.

33 Instruct me in thy statutes, Lord,
Thy righteous paths display;
And I from them, through all my life,
Will never go astray.
34 If thou true wisdom from above
Wilt graciously impart,
To keep thy perfect laws I will
Devote my zealous [illegible]
35 Direct me in the [illegible]
To which thy [illegible]

CHETH.

57 O Lord, my God, my portion thou,
And sure possession art;
Thy words I stedfastly resolve
To treasure in my heart.
58 With all the strength of warm desire
I did thy grace implore;
Disclose, according to thy word,
Thy mercy's boundless store.

59 With due reflection and strict care
On all my ways I thought;
And so, reclaim'd to thy just paths,
My wand'ring steps I brought.
60 I lost no time, but made great haste,
Resolv'd without delay
To watch that I might never more
From thy commandments stray.

61 Though num'rous troops of sinful men
To rob me have combin'd,
Yet I thy pure and righteous laws
Have ever kept in mind.
62 In dead of night I will arise
To sing thy solemn praise;
Convinc'd how much I always ought
To love thy righteous ways.
63 To such as fear thy holy Name
Myself I closely join;
To all who their obedient wills
To thy commands resign.
64 O'er all the earth thy mercy, Lord,
Abundantly is shed;
O make me then exactly learn
Thy sacred paths to tread.

TETH.

65 With me, thy servant, thou hast dealt
Most graciously, O Lord,
Repeated benefits bestow'd,
According to thy word.
66 Teach me the sacred skill, by which
Right judgment is attain'd,
Who in belief of thy commands
Have stedfastly remain'd.
67 Before affliction stopp'd my course,
My foot-steps went astray;

But I have since been disciplin'd
Thy precepts to obey.
68 Thou art, O Lord, supremely good,
And all thou dost is so;
On me, thy statutes to discern,
Thy saving skill bestow.

69 The proud have forg'd malicious lies,
My spotless fame to stain;
But my fix'd heart without reserve,
Thy precepts shall retain.
70 While pamper'd, they, with prosp'rous ills,
In sensual pleasure live,
My soul can relish no delight,
But what thy precepts give.

71 Tis good for me that I have felt
Affliction's chast'ning rod,
That I might duly learn and keep
The statutes of my God.
72 The law that from thy mouth proceeds,
Of more esteem I hold
Than untouch'd mines, than thousand mines
Of silver and of gold.

JOD.

73 To me, who am the workmanship
Of thy Almighty hands,
The heav'nly understanding give
To learn thy just commands.
74 My preservation to thy saints
Strong comfort will afford,
To see success attend my hopes,
Who trusted in thy word.

75 That right thy judgments are, I now
By sure experience see;
And that in faithfulness, O Lord,
Thou hast afflicted me.
76 O let thy tender mercy now
Afford me needful aid;
According to thy promise, Lord,
To me, thy servant, made.

77 To me thy saving [redacted]
That I again [redacted]
Whose soul [redacted]
But who

78 Defeat the proud, who, unprovok'd,
To ruin me have sought,
Who only on thy sacred laws
Employ my harmless thought.
79 Let those that fear thy Name espouse
My cause, and those alone
Who have, by strict and pious search,
Thy sacred precepts known.
80 In thy blest statutes let my heart
Continue always sound;
That guilt and shame, the sinner's lot,
May never me confound.

CAPH.

81 My soul with long expentance faints
To see thy saving grace;
Yet still on thy unerring word
My confidence I place.
82 My very eyes consume and fail
With waiting for thy word;
O! when wilt thou thy kind relief
And promis'd aid afford!
83 My skin like shrivel'd parchment shows.
That long in smoke is set;
Yet no affliction me can force
Thy statutes to forget.
84 How many days must I endure
Of sorrow and distress?
When wilt thou judgment execute
On them who me oppress?
85 The proud have digg'd a pit for me,
That have no other foes,
But such as are averse to thee,
And thy just laws oppose.
86 With sacred truth's eternal laws
All thy commands agree;
Men persecute me without cause;
Thou, Lord, my helper be.
87 With close designs against my life
They had almost prevail'd;
But in obedience to thy will,
My duty never fail'd.
88 Thy wonted kindness, Lord, restore,
My drooping heart to cheer;
That by thy righteous statutes I
My life's whole course may st

LAMED.

89 For ever and for ever, Lord,
Unchang'd thou dost remain;
Thy word, establish'd in the heav'ns,
Does all their orbs sustain.
90 Through circling ages, Lord, thy truth
Immoveable shall stand,
As doth the earth, which thou uphold'st
By thy Almighty hand.
91 All things the course by thee ordain'd
Ev'n to this day fulfill;
They are thy faithful subjects all,
And servants of thy will.
92 Unless thy sacred law had been
My comfort and delight,
I must have fainted, and expir'd
In dark affliction's night.
93 Thy precepts, therefore, from my thoughts
Shall never, Lord, depart;
For thou by them hast to new life
Restor'd my dying heart.
94 As I am thine, entirely thine,
Protect me, Lord, from harm,
Who have thy precepts sought to know,
And carefully perform.
95 The wicked have their ambush laid
My guiltless life to take;
But in the midst of danger I
Thy word my study make.
96 I've seen an end of what we call
Perfection here below;
But thy commandments, like thyself,
No change or period know.

MEM.

97 The love that to thy laws I bear
No language can display;
They with fresh wonders entertain
My ravish'd thoughts all day.
98 Through thy commands I wiser grow
Than all my subtle foes;
For thy sure word doth me direct,
And all my ways dispose.
99 From me my former teacher
May abler counsel take

Because thy sacred precepts I
My constant study make.
100 In understanding I excel
The sages of our days;
Because by thy unerring rules
I order all my ways.

101 My feet with care I have refrain'd
From ev'ry sinful way,
That to thy sacred word I might
Entire obedience pay.
102 I have not from thy judgments stray'd,
By vain desires misled;
For, Lord, thou hast instructed me,
Thy righteous paths to tread.

103 How sweet are all thy words to me!
O what divine repast!
How much more grateful to my soul
Than honey to my taste;
104 Taught by thy sacred precepts, I
With heav'nly skill am blest,
Through which the treach'rous ways of sin
I utterly detest.

NUN.

105 Thy word is to my feet a lamp,
The way of truth to show;
A watch-light to point out the path
In which I ought to go.
106 I swear, and from my solemn oath
Will never start aside,
That in thy righteous judgments I
Will stedfastly abide.

107 Since I with griefs am so oppress,
That I can bear no more,
According to thy word do thou
My fainting soul restore.
108 Let still my sacrifice of praise
With thee acceptance find;
And in thy righteous judgments, Lord,
Instruct my willing mind.

109 Though ghastly dangers me surround,
My soul [illegible]
Nor w[illegible] ?
Fr[illegible]

110 My wicked and invet'rate foes
For me their snares have laid;
Yet I have kept the upright path,
Nor from thy precepts stray'd.
111 Thy testimonies I have made
My heritage and choice;
For they when other comforts fail,
My drooping heart rejoice.
112 My heart with early zeal began
Thy statutes to obey,
And till my course of life is done,
Shall keep thy upright way.

SAMECH.

113 Deceitful thoughts and practices
I utterly detest;
But to thy law affection bear
Too great to be exprest.
114 My hiding place, my refuge-tow'r,
And shield art thou, O Lord;
I firmly anchor all my hopes
On thy unerring word.
115 Hence, ye that trade in wickedness,
Approach not my abode;
For firmly I resolve to keep
The precepts of my God.
116 According to thy gracious word,
From danger set me free;
Nor make me of those hopes asham'd,
That I repose in thee.
117 Uphold me, so shall I be safe,
And rescu'd from distress;
To thy decrees continually
My just respect address.
118 The wicked thou hast trod to earth,
Who from thy statutes stray'd;
Their vile deceit the just reward
Of their own falsehood made.
119 The wicked from thy holy land
Thou dost like dross remove;
I therefore, with such justice charm'd,
Thy testimonies love.
120 Yet with that love they make me dread,

ALN.

121 Judgment and justice I have lov'd;
O therefore, Lord, engage
In my defence, nor give me up
To my oppressors rage.

122 Do thou be surety, Lord, for me,
And so shall this distress
Prove good for me; nor shall the proud
My guiltless soul oppress.

123 My eyes, alas! begin to fail,
In long expectance held;
Till thy salvation they behold,
And righteous word fulfill'd.

124 To me, thy servant, in distress,
Thy wonted grace display,
And discipline my willing heart
Thy statutes to obey.

125 On me, devoted to thy fear,
Thy sacred skill bestow,
That of thy testimonies I
The full extent may know.

126 Tis time, high time for thee, O Lord,
Thy vengeance to employ;
When men with open violence
Thy sacred law destroy.

127 Yet their contempt of thy commands
But makes their value rise
In my esteem, who purest gold,
Compar'd with them despise.

128 Thy precepts therefore I account,
In all respects divine;
They teach me to discern the right,
And all false ways decline.

PE.

129 The wonders which thy laws contain
No words can represent;
Therefore to learn and practise them
My zealous heart is bent.

130 The very entrance to thy word
Celestial light displays,
And knowledge [illegible]
To simplest [illegible]

131 With eager
And faint

That of thy wise commands I might
The sacred skill acquire.
132 With favour, Lord, look down on me,
Who thy relief implore;
As thou art wont to visit those
Who thy blest Name adore.

133 Directed by thy heav'nly word
Let all my footsteps be;
Nor wickedness of any kind
Dominion have o'er me.
134 Release, entirely set me free
From persecuting hands,
That, unmolested, I may learn
And practise thy commands.

135 On me, devoted to thy fear,
Lord, make thy face to shine;
Thy statutes both to know and keep,
My heart with zeal incline.
136 My eyes to weeping fountains turn,
Whence briny rivers flow,
To see mankind against thy laws
In bold defiance go.

TSADDI.

137 Thou art the righteous Judge, in whom
Wrong'd innocence may trust;
And, like thyself, thy judgments, Lord,
In all respects are just.
138 Most just and true those statutes were,
Which thou didst first decree;
And all with faithfulness perform'd
Succeeding times shall see.

139 With zeal my flesh consumes away,
My soul with anguish frets,
To see my foes contemn at once
Thy promises and threats.
140 Yet each neglected word of thine,
Howe'er by them despis'd,
Is pure, and for eternal truth
By me, thy servant, priz'd.

141 Brought [illegible]

142 Thy righteousness shall then endure,
When time itself is past;
Thy law is truth itself, that truth
Which shall forever last.

143 Though trouble, anguish, doubts, and dread,
To compass me unite;
Beset with danger, still I make
Thy precepts my delight.

144 Eternal and unerring rules
Thy testimonies give:
Teach me the wisdom that will make
My soul for ever live.

KOPH.

145 With my whole heart to God I call'd,
Lord, hear my earnest cry;
And I thy statutes to perform
Will all my care apply.

146 Again more fervently I pray'd,
O save me, that I may
Thy testimonies throughly know,
And stedfastly obey.

147 My earlier pray'r the dawning day
Prevented, while I cry'd
To him, on whose engaging word
My hope alone rely'd.

148 With zeal have I awak'd before
The midnight watch was set,
That I of thy mysterious word
Might perfect knowledge get.

149 Lord, hear my supplicating voice,
And wonted favour show:
O quicken me, and so approve
Thy judgment ever true.

150 My persecuting foes advance,
And hourly nearer draw;
What treatment can I hope from them
Who violate thy law?

151 Though they draw nigh, my comfort is,
Thou, Lord, art yet more near;
Thou, whose commands are righteous all
Thy promises sincere.

152 Concerning thy divine decrees,
[illegible] all their truth

RESCH.

153 Consider my affliction, Lord,
And me from bondage draw;
Think on thy servant in distress,
Who ne'er forgets thy law.

154 Plead thou my cause; to that and me
Thy timely aid afford;
With beams of mercy quicken me,
According to thy word.

155 From harden'd sinners thou remov'st
Salvation far away;
'Tis just thou should'st withdraw from them
Who from thy statutes stray.

156 Since great thy tender mercies are
To all who thee adore;
According to thy judgments, Lord,
My fainting hopes restore.

157 A num'rous host of spiteful foes
Against my life combine;
But all too few to force my soul
Thy statutes to decline.

158 Those bold transgressors I beheld,
And was with grief oppress'd,
To see with what audacious pride
Thy cov'nant they transgress'd.

159 Yet while they slight, consider, Lord,
How I thy precepts love;
O therefore quicken me with beams
Of mercy from above.

160 As from the birth of time thy truth
Has held through ages past,
So shall thy righteous judgments, firm,
To endless ages last.

SCHIN.

161 Though mighty tyrants, without cause,
Conspire my blood to shed,
Thy sacred word has pow'r alone
To fill my heart with dread.

162 And yet that word my joyful breast
With heav'nly rapture warms;
More [illegible] than the spoils of war,
[illegible] transporting charms.

[illegible] and lies

But to thy laws affection bear,
Too vast to be exprest.
164 Sev'n times a day, with grateful voice,
Thy praises I resound,
Because I find thy judgments all
With truth and justice crown'd.

165 Secure, substantial peace have they
Who truly love thy law;
No smiling mischief they can tempt,
Nor frowning danger awe.
166 For thy salvation I have hop'd,
And though so long delay'd,
With cheerful zeal and strictest care
All thy commands obey'd.

167 Thy testimonies I have kept,
And constantly obey'd;
Because the love I bore to them
Thy service easy made.
168 From strict observance of thy laws
I never yet withdrew;
Convinc'd that my most secret ways
Are open to thy view.

TAU.

169 To my request and earnest cry,
Attend, O gracious Lord;
Inspire my heart with heav'nly skill,
According to thy word.
170 Let my repeated pray'r at last
Before thy throne appear;
According to thy plighted word,
For my relief draw near.

171 Then shall my grateful lips return
The tribute of their praise,
When thou thy counsels hast reveal'd,
And taught me thy just ways.
172 My tongue the praises of thy word
Shall thankfully resound,
Because thy promises are all
With truth and justice crown'd.

173 Let thy Almighty arm appear,
And be[illegible] aid;
For [illegible]
[illegible] made.

174 My soul has waited long to see
Thy saving grace restor'd;
Nor comfort knew but what thy laws,
Thy heav'nly laws afford.

175 Prolong my life, that I may sing
My great Restorer's praise;
Whose justice, from the depths of woe,
My fainting soul shall raise.

176 Like some lost sheep I've stray'd, till I
Despair my way to find;
Thou, therefore, Lord, thy servant seek,
Who keeps thy laws in mind.

PSALM CXX.

1 IN deep distress I oft have cry'd
To God, who never yet deny'd
To rescue me oppress'd with wrongs;
2 Once more, O Lord, deliv'rance send,
From lying lips my soul defend,
And from the rage of sland'ring tongues.
3 What little profit can accrue,
And yet what heavy wrath is due,
O thou perfidious tongue, to thee!
4 Thy sting upon thyself shall turn;
Of lasting flames, that fiercely burn,
The constant fuel thou shalt be.
5 But, O! how wretched is my doom,
Who am a sojourner become
In barren Mesech's desert soil!
With Kedar's wicked tents enclos'd,
To lawless savages expos'd,
Who live on nought but theft and spoil.
6 My hapless dwelling is with those
Who peace and amity oppose,
And pleasure take in others' harms:
7 Sweet peace is all I court and seek;
But when to them of peace I speak,
They straight cry out, To arms, to arms.

PSALM CXXI.

1 TO Sion's hill I lift my eyes,
From thence expecting aid;
2 From Sion's hill and Sion's God
[illegible] has made:
3 [illegible] safety rest,
keep;

4 His watchful care, that Israel guards,
Will Israel's monarch keep.

5 Shelter'd beneath the Almighty's wings
Thou shalt securely rest,
6 Where neither sun nor moon shall thee
By day or night molest.
7 From common accidents of life
His care shall guard thee still;
8 From the blind strokes of chance, and foes
That lie in wait to kill.

9 At home, abroad, in peace, in war,
Thy God shall thee defend;
Conduct thee through life's pilgrimage
Safe to thy journey's end.

PSALM CXXII.

1 O TWAS a joyful sound to hear
Our tribes devoutly say,
Up, Israel, to the temple haste,
And keep your festal day!
2 At Salem's courts we must appear
With our assembled powers,
3 In strong and beauteous order rang'd,
Like her united towers.

4 Tis thither, by divine command,
The tribes of God repair,
Before his ark to celebrate
His Name with praise and pray'r.
5 Tribunals stand erected there,
Where equity takes place:
There stand the courts and palaces
Of royal David's race.

6 O, pray we then for Salem's peace,
For they shall prosp'rous be,
Thou holy city of our God,
Who bare true love to thee.
7 May peace within thy sacred walls
A constant guest be found,
With plenty and prosperity
Thy palaces be crown'd.

8 For my de[illegible] sake and friends
No le[illegible] fear,
I'll p[illegible] sw'rs
A[illegible]

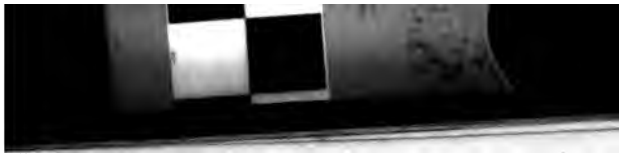

9 But most of all I'll seek thy good,
And ever wish thee well,
For Sion and the temple's sake,
Where God vouchsafes to dwell.

PSALM CXXIII.

1, 2 ON thee, who dwell'st above the skyes,
For mercy wait my longing eyes;
As servants wait their master's hands,
And maids their mistresses' commands.
3, 4, O then have mercy on us, Lord;
Thy gracious aid to us afford;
To us, whom cruel foes oppress,
Grown rich and proud by our distress.

PSALM CXXIV.

1 HAD not the Lord, may Israel say,
Been pleas'd to interpose;
2 Had he not then espous'd our cause,
When men against us rose;
3, 4, 5 Their wrath had swallow'd us alive,
And rag'd without controul;
Their spite and pride's united floods
Had quite o'erwhelm'd our soul.

6 But prais'd be our eternal Lord,
Who rescu'd us that day,
Nor to their savage jaws gave up
Our threaten'd lives a prey.
7 Our soul is like a bird escap'd
From out the fowler's net;
The snare is broke, their hopes are cross'd,
And we at freedom set.

8 Secure in his Almighty Name
Our confidence remains,
Who, as he made both heav'n and earth,
Of both sole Monarch reigns.

PSALM CXXV.

1 WHO place on Sion's God their trust,
Like Sion's rock shall stand;
Like her immoveable be fix'd
By his Almighty hand.
2 Look how [illegible] tide
Jer[illegible]

[illegible]ints,
[illegible]oes.

3 The wicked may afflict the just,
But ne'er too long oppress,
Nor force him by despair to seek
Base means for his redress.

4 Be good, O righteous God, to those
Who righteous deeds affect;
The heart that innocence retains,
Let innocence protect.

5 All those that walk in crooked paths
The Lord shall soon destroy.
Cut off th' unjust, but crown the saints
With lasting peace and joy.

PSALM CXXVI.

1 WHEN Sion's God her sons recall'd
From long captivity,
It seem'd at first a pleasing dream
Of what we wish'd to see:

2 But soon in unaccustom'd mirth,
We did our voice employ,
And sung our great Restorer's praise
In thankful hymns of joy.

Our heathen foes repining stood,
Yet were compell'd to own
That great and wondrous was the work
Our God for us had done.

3 "Twas great, say they, twas wondrous great;"
Much more should we confess,
The Lord has done great things, whereof
We reap the glad success.

4 To us bring back the remnant, Lord,
Of Israel's captive bands,
More welcome than refreshing show'rs
To parch'd and thirsty lands;

5 That we, whose work commenc'd in tears,
May see our labours thrive,
Till finish'd with success, to make
Our drooping hearts revive.

6 Though he desponds that sows his grain,
Yet doubtless he shall come
To bind his full-ear'd sheaves, and bring
The joyful harvest home.

PSALM CXXVII.

1 [redacted]E build with fruit
The Lord the

Unless the Lord the city keep,
The watchman wakes in vain.
2 In vain we rise before the day,
And late to rest repair,
Allow no respite to our toil,
And eat the bread of care.

Supplies of life, with ease to them,
He on his saints bestows;
He crowns their labours with success,
Their nights with sound repose.
3 Children, those comforts of our life,
Are presents from the Lord;
He gives a num'rous race of heirs,
As piety's reward.

4 As arrows in a giant's hand,
When marching forth to war;
Ev'n so the sons of sprightly youth,
Their parents' safeguard are.
5 Happy the man whose quiver's fill'd
With these prevailing arms;
He need not fear to meet his foe,
At law or war's alarms.

PSALM CXXVIII.

1 THE man is blest that fears the Lord,
Nor only worship pays,
But keeps his steps confin'd with care
To his appointed ways.
2 He shall upon the sweet returns
Of his own labour feed;
Without dependance live and see
His wishes all succeed.

3 His wife, like a fair fertile vine,
Her lovely fruit shall bring;
His children, like young olive plants,
About his table spring.
4 Who fears the Lord shall prosper thus;
Him Sion's God shall bless,
5 And grant him all his days to see
Jerusalem's success.

6 He shall live on, till heirs from him
Descend with vast increase;
Much bless'd in his own prosp'rous state,
And more in Israel's peace.

PSALM CXXIX.

1 FROM my youth up, may Israel say,
They oft have me assail'd,
2 Reduc'd me oft to heavy straits,
But never quite prevail'd.
3 They oft have plough'd my patient back
With furrows deep and long;
4 But our just God has broke their chains,
And rescu'd us from wrong.

5 Defeat, confusion, shameful rout
Be still the doom of those,
Their righteous doom, who Sion hate,
And Sion's God oppose.
6 Like corn upon our houses' tops,
Untimely let them fade,
Which too much heat, and want of root,
Has blasted in the blade:

7 Which in his arms no reaper takes,
But unregarded leaves;
No binder thinks it worth his pains
To fold it into sheaves.
8 No traveller that passes by
Vouchsafes a minute's stop,
To give it one kind look, or crave
Heav'n's blessings on the crop.

PSALM CXXX.

1 FROM lowest depths of woe
To God I sent my cry;
2 Lord, hear my supplicating voice,
And graciously reply.
3 Should'st thou severely judge,
Who can the trial bear?
4 But thou forgiv'st, lest we despond,
And quite renounce thy fear.

5 My soul with patience waits
For thee, the living Lord;
My hopes are on thy promise built,
Thy never-failing word.
6 My longing eyes look out
For thy enliv'ning ray,
More duly than the morning watch
To spy the dawning day.

7 Let Israel trust in God,
No bounds his mercy knows;

The plenteous source and spring from whence
Eternal succour flows;
8 Whose friendly streams to us
Supplies in want convey;
A healing spring, a spring to cleanse,
And wash our guilt away.

PSALM CXXXI.

1 O LORD, I am not proud of heart,
Nor cast a scornful eye;
Nor my aspiring thoughts employ
In things for me too high.
2 With infant innocence thou know'st
I have myself demean'd;
Compos'd to quiet, like a babe
That from the breast is wean'd.

3 Like me let Israel hope in God,
His aid alone implore;
But now and ever trust in him,
Who lives for evermore.

PSALM CXXXII.

1 LET David, Lord, a constant place
In thy remembrance find;
Let all the sorrows he endur'd
Be ever in thy mind.
2 Remember what a solemn oath
To thee, his Lord, he swore;
How to the mighty God he vow'd,
Whom Jacob's sons adore;

3, 4 I will not go into my house,
Nor to my bed ascend;
No soft repose shall close my eyes,
Nor sleep my eye-lids bend;
5 Till for the Lord's design'd abode
I mark the destin'd ground;
Till I a decent place of rest
For Jacob's God have found.

6 The appointed place, with shouts of joy,
At Ephrata we found,
And made the woods and neighb'ring fields
Our glad applause resound.
7 O with due rev'rence let us then
To his abode repair;
And, prostrate at his foot-stool fall'n,
Pour out our humble pray'rs

8 Arise, O Lord, and now possess
Thy constant place of rest;
Be that, not only with thy ark,
But with thy presence, blest.
9, 10 Clothe thou thy priests with righteousness;
Make thou thy saints rejoice;
And, for thy servant David's sake,
Hear thy anointed's voice.

11 God sware to David in his truth,
Nor shall his oath be vain,
One of thy offspring after thee,
Upon thy throne shall reign:
12 And if thy seed my cov'nant keep,
And to my laws submit,
Their children too upon thy throne
For ever more shall sit.

13, 14 For Sion does, in God's esteem,
All other seats excel;
His place of everlasting rest,
Where he desires to dwell.
15, 16 Her store, says he, I will increase,
Her poor with plenty bless;
Her saints shall shout for joy, her priests
My saving health confess.

17 There David's pow'r shall long remain
In his successive line,
And my anointed servant there
Shall with fresh lustre shine.
18 The faces of his vanquish'd foes
Confusion shall o'erspread;
Whilst, with confirm'd success, his crown
Shall flourish on his head.

PSALM CXXXIII.

1 HOW vast must their advantage be,
How great their pleasure prove,
Who live like brethren, and consent
In offices of love!
2 True love is like that precious oil,
Which, pour'd on Aaron's head,
Ran down his beard, and o'er his robes
Its costly moisture shed.

3 Tis like refreshing dew, which does
distil;
that fall

6 For Sion is the chosen seat,
Where the Almighty King
The promis'd blessing has ordain'd,
And life's eternal spring.

PSALM CXXXIV.

1 BLESS God, ye servants, that attend
Upon his solemn state,
That in his temple, night by night,
With humble rev'rence wait:
2, 3 Within his house lift up your hands,
And bless his holy Name:
From Sion bless thy Israel, Lord,
Who earth and heaven didst frame.

PSALM CXXXV.

1 O PRAISE the Lord with one consent,
And magnify his Name;
Let all the servants of the Lord
His worthy praise proclaim.
2 Praise him all ye that in his house
Attend with constant care;
With those that to his outmost courts
With humble zeal repair.

3 For this our truest int'rest is,
Glad hymns of praise to sing;
And with loud songs to bless his Name,
A most delightful thing.
4 For God his own peculiar choice
The sons of Jacob makes;
And Israel's offspring for his own
Most valued treasure takes.

5 That God is great, we often have
By glad experience found;
And seen how he, with wondrous power,
Above all Gods is crown'd.
6 For he, with unresisted strength,
Performs his sov'reign will,
In heav'n and earth, and wat'ry stores
That earth's deep caverns fill.

7 He raises vapours from the ground,
Which, pois'd in liquid air,
[illegible] at last in show'rs, through which
Lightnings glance.

8 He from his store-house brings the winds;
And he, with vengeful hand,
The first-born slew of man and beast,
Through Egypt's mourning land.

9 He dreadful signs and wonders show'd,
Through stubborn Egypt's coasts;
Nor Pharaoh could his plagues escape,
Nor all his num'rous hosts.

10, 11 'Twas he that various nations smote,
And mighty kings suppress'd;
Sihon and Og, and all besides,
Who Canaan's land possess'd.

12, 13 Their land upon his chosen race
He firmly did entail;
For which his fame shall always last,
His praise shall never fail.

14 For God shall soon his people's cause
With pitying eyes survey;
Repent him of his wrath, and turn
His kindled rage away.

15 Those idols whose false worship spreads
O'er all the heathen lands,
Are made of silver and of gold,
The work of human hands.

16, 17 They move not their fictitious tongues,
Nor see with polish'd eyes;
Their counterfeited ears are deaf,
No breath their mouth supplies.

18 As senseless as themselves are they
That all their skill apply
To make them, or in dangerous times
On them for aid rely.

19 Their just returns of thanks to God
Let grateful Israel pay;
Nor let the priests of Aaron's race
To bless the Lord delay.

20 Their sense of his unbounded love
Let Levi's house express;
And let all those who fear the Lord,
His Name for ever bless.

21 Let all with thanks his wondrous works
In Sion's courts proclaim,
Let them in Salem
Exalt his holy

PSALM CXXXVI.

1 TO God the mighty Lord
Your joyful thanks repeat;
To him due praise afford,
As good as he is great:
For God does prove
Our constant friend,
His boundless love
Shall never end.

2, 3 To him whose wondrous power
All other gods obey,
Whom earthly kings adore,
This grateful homage pay:
For God, &c.

4, 5 By his Almighty hand
Amazing works are wrought;
The heav'ns by his command
Were to perfection brought:
For God, &c.

6 He spread the ocean round
About the spacious land;
And made the rising ground
Above the waters stand:
For God, &c.

7, 8, 9 Through heav'n he did display
His num'rous hosts of light;
The sun to rule by day,
The moon and stars by night:
For God, &c.

10, 11, 12 He struck the first-born dead
Of Egypt's stubborn land;
And thence his people led
With his resistless hand:
For God, &c.

13, 14 By him the raging sea,
As if in pieces rent,
Disclos'd a middle way,
Through which his people went:
For God, &c.

15 Where soon he overthrew
Proud Pharaoh and his host,
Who, daring to pursue,
Were in the billows lost:
For God, &c.

16, 17, 18 Through deserts vast and wild
He led the chosen seed;
And famous princes foil'd,
And made great monarchs bleed:
For God, &c.

19, 20 Sihon, whose potent hand
Great Ammon's sceptre sway'd;
And Og, whose stern command
Rich Bashan's land obey'd:
For God, &c.

21, 22 And, of his wondrous grace,
Their lands whom he destroy'd,
He gave to Israel's race,
To be by them enjoy'd:
For God, &c.

23, 24 He in our depth of woes,
On us with favour thought,
And from our cruel foes,
In peace and safety brought;
For God, &c.

25, 26 He does the food supply,
On which all creatures live,
To God who reigns on high,
Eternal praises give:
For God will prove
Our constant friend,
His boundless love
Shall never end.

PSALM CXXXVII.

1 WHEN we, our weary limbs to rest,
Sat down by proud Euphrates' stream,
We wept, with doleful thoughts oppress,
And Sion was our mournful theme.

2 Our harps, that when with joy we sung,
Were wont their tuneful parts to bear,
With silent strings neglected hung
On willow trees, that wither'd there.

3 Mean while our foes, who all conspir'd
To triumph in our slavish wrongs,
Music and mirth of us requir'd,
"Come, sing us one of Sion's songs."

4 How shall we tune our voice to sing,
skilfu'

Shall hymns of joy to God, our King,
Be sung by slaves in foreign lands?

5 O Salem, our once happy seat!
When I of thee forgetful prove,
Let then my trembling hand forget
The speaking strings with art to move!
6 If I to mention thee forbear,
Eternal silence seize my tongue;
Or if I sing one cheerful air,
Till thy deliv'rance is my song.

7 Remember, Lord, how Edom's race,
In thy own city's fatal day,
Cry'd out, "Her stately walls deface,
"And with the ground quite level lay."
8 Proud Babel's daughter, doom'd to be
Of grief and woe the wretched prey;
Bless'd is the man who shall to thee
The wrongs thou laid'st on us repay.

9 Thrice bless'd, who, with just rage possest,
And deaf to all the parents' moans,
Shall snatch thy infants from the breast,
And dash their heads against the stones.

PSALM CXXXVIII.

1 WITH my whole heart, my God and King,
Thy praise I will proclaim;
Before the gods with joy I'll sing,
And bless thy holy Name.
2 I'll worship at thy sacred seat,
And, with thy love inspir'd,
The praises of thy truth repeat,
O'er all thy works admir'd.

3 Thou graciously inclin'dst thine ear,
When I to thee did cry;
And when my soul was press'd with fear,
Didst inward strength supply.
4 Therefore shall ev'ry earthly prince
Thy Name with praise pursue,
Whom these admir'd events convince
That all thy works are true.

5 They all thy wondrous ways, O Lord,
With cheerful songs shall bless;
And all thy glorious acts record,
Thy awful power confess.

6 For God, although enthron'd on high,
Does thence the poor respect;
The proud far off his scornful eye
Beholds with just neglect.

7 Though I with troubles am oppress'd,
He shall my foes disarm,
Relieve my soul when most distress'd,
And keep me safe from harm.
8 The Lord, whose mercies ever last,
Shall fix my happy state;
And, mindful of his favours past,
Shall his own work complete.

PSALM CXXXIX.

1, 2 THOU, Lord, by strictest search hast known
My rising up and lying down;
My secret thoughts are known to thee,
Known long before conceiv'd by me.
3 Thine eye my bed and paths surveys,
My public haunts and private ways;
4 Thou know'st what tis my lips would vent,
My yet unutter'd words' intent.

5 Surrounded by thy pow'r I stand;
On every side I find thy hand:
6 O skill for human reach too high!
Too dazzling bright for mortal eye!
7 O could I so perfidious be,
To think of once deserting thee,
Where, Lord, could I thy influence shun?
Or whither from thy presence run?

8 If up to heav'n I take my flight,
Tis there thou dwell'st, enthron'd in light;
If down to hell's infernal plains,
Tis there Almighty vengeance reigns.
9 If I the morning's wings could gain,
And fly beyond the western main,
10 Thy swifter wings would first arrive,
And there arrest thy fugitive.

11 Or, should I try to shun thy sight,
Beneath the sable wings of night;
One glance from thee, one piercing ray,
Would kindle darkness into day.
12 The veil of night is no disguise,
No screen from thy all-seeing

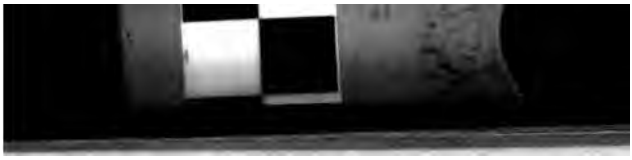

Through midnight shades thou find'st the way,
As in the blazing noon of day.
13 Thou know'st the texture of my heart,
My reins, and ev'ry vital part;
Each single thread in nature's loom,
By thee was cover'd in the womb.
14 I'll praise thee, from whose hands I came,
A work of such a curious frame;
The wonders thou in me hast shown,
My soul with grateful joy must own.
15 Thine eyes my substance did survey,
While yet a lifeless mass it lay,
In secret how exactly wrought,
Ere from its dark enclosure brought.
16 Thou didst the shapeless embryo see,
Its parts were register'd by thee;
Thou saw'st the daily growth they took,
Form'd by the model of thy book.
17 Let me acknowledge too, O God,
That since this maze of life I trod,
Thy thoughts of love to me surmount
The power of numbers to recount.
18 Far sooner could I reckon o'er
The sands upon the ocean's shore;
Each morn revising what I've done,
I find the account but new begun.
19 The wicked thou shalt slay, O God,
Depart from me, ye men of blood,
20 Whose tongues heav'n's Majesty profane,
And take the Almighty's Name in vain.
21 Lord, hate not I their impious crew,
Who thee with enmity pursue?
And does not grief my heart oppress,
When reprobates thy laws transgress!
22 Who practise enmity to thee
Shall utmost hatred have from me;
Such men I utterly detest,
As if they were my foes profest.
23, 24 Search, try, O God, my thoughts and heart;
If mischief lurk in any part;
Correct me where I go astray,
And guide me in thy perfect way.

PSALM CXL.

1 PRESERVE me, Lord, from crafty foes,
Of treacherous intent;

2 And from the sons of violence,
On open mischief bent.
3 Their sland'ring tongue the serpent's sting
In sharpness does exceed;
Between their lips the gall of asps
And adder's venom breed.
4 Preserve me, Lord, from wicked hands,
Nor leave my soul forlorn,
A prey to sons of violence,
Who have my ruin sworn.
5 The proud for me have laid their snare,
And spread their wily net;
With trays and gins, where'er I move,
I find my steps beset.
6 But thus environ'd with distress,
Thou art my God, I said;
Lord, hear my supplicating voice,
That calls to thee for aid.
7 O Lord, the God whose saving strength
Kind succour did convey,
And cover'd my advent'rous head
In battle's doubtful day;
8 Permit not their unjust designs
To answer their desire;
Lest they, encourag'd by success,
To bolder crimes aspire.
9 Let first their chiefs the sad effects
Of their injustice mourn;
The blast of their envenom'd breath
Upon themselves return.
10 Let them who kindle first the flame,
Its sacrifice become;
The pit they digg'd for me be made
Their own untimely tomb.
11 Though slander's breath may raise a storm,
It quickly will decay;
Their rage does but the torrent swell,
That bears themselves away.
12 God will assert the poor man's cause,
And speedy succour give:
The just shall celebrate his praise,
And in his presence live.

PSALM CXLI.

1 TO thee, O Lord, [redacted]
O haste to

And with accustom'd pity hear
The accents of my grief.
2 Instead of off'rings let my pray'r
Like morning incense rise;
My lifted hand supply the place
Of ev'ning sacrifice.

3 From hasty language curb my tongue,
And let a constant guard
Still keep the portal of my lips
With wary silence barr'd.
4 From wicked men's designs and deeds
My heart and hands restrain;
Nor let me in the booty share
Of their unrighteous gain.

5 Let upright men reprove my faults,
And I shall think them kind;
Like balms that heals the wounded head
I their reproof shall find;
And, in return, my fervent prayer
I shall for them address,
When they are tempted and reduc'd,
Like me, to sore distress.

6 When skulking in Engedi's rock,
I to their chiefs appeal,
If one reproachful word I spoke,
When I had pow'r to kill.
7 Yet thus they persecute to death;
Our scatter'd ruins lie
As thick as from the hewer's axe
The sever'd splinters fly.

8 But, Lord, to thee I still direct
My supplicating eyes,
O leave not destitute my soul,
Whose trust on thee relies.
9 Do thou preserve me from the snares
That wicked hands have laid;
Let them in their own nets be caught,
While my escape is made.

PSALM CXLII.

1 TO God, with mournful voice,
In deep distress I pray'd;
2 Made him the umpire of my cause,
My wrongs before him laid.

3 Thou didst my steps direct,
When my griev'd soul despair'd;
For where I thought to walk secure,
They had their traps prepar'd.
4 I look'd, but found no friend
To own me in distress;
All refuge fail'd, no man vouchsaf'd
His pity or redress.
5 To God at last I pray'd;
Thou, Lord, my refuge art,
My portion in the land of life,
Till life itself depart.
6 Reduc'd to greatest straits,
To thee I make my moan;
O save me from oppressing foes,
For me too pow'rful grown.
7 That I may praise thy Name,
My soul from prison bring;
Whilst of thy kind regard to me
Assembled saints shall sing.

PSALM CXLIII.

1 LORD, hear my pray'r, and to my cry
Thy wonted audience lend;
In thy accustom'd faith and truth
A gracious answer send.
2 Nor at thy strict tribunal bring
Thy servant to be try'd;
For in thy sight no living man
Can e'er be justified.
3 The spiteful foe pursues my life,
Whose comforts all are fled;
He drives me into caves as dark
As mansions of the dead.
4 My spirit therefore is o'erwhelm'd,
And sinks within my breast;
My mournful heart grows desolate,
With heavy woes oppress.
5 I call to mind the days of old,
And wonders thou hast wrought;
My former dangers and escapes
Employ my musing thought.
6 To thee my hands in humble pray'r
I fervently stretch out;
My soul for thy [illegible]
Like land op

7 Hear me with speed; my spirit fails:
Thy face no longer hide,
Lest I become forlorn, like them
That in the grave reside.
8 Thy kindness early let me hear,
Whose trust on thee depends;
Teach me the way where I should go;
My soul to thee ascends.
9 Do thou, O Lord, from all my foes
Preserve and set me free;
A safe retreat against their rage
My soul implores from thee.
10 Thou art my God, thy righteous will
Instruct me to obey;
Let thy good spirit lead and keep
My soul in thy right way.
11 O! for the sake of thy great Name,
Revive my drooping heart;
For thy truth's sake, to me distress'd,
Thy promis'd aid impart.
12 In pity to my suff'rings, Lord,
Reduce my foes to shame;
Slay them that persecute a soul
Devoted to thy Name.

PSALM CXLIV.

1 FOR ever bless'd be God the Lord,
Who does his needful aid impart,
At once both strength and skill afford,
To wield my arms with warlike art.
2 His goodness is my fort and tower,
My strong deliv'rance, and my shield;
In him I trust, whose matchless power
Makes to my sway fierce nations yield.
3 Lord, what's in man, that thou should'st love
Of him such tender care to take?
What in his offspring could thee move
Such great account of him to make?
4 The life of man does quickly fade,
His thoughts but empty are and vain,
His days are like a flying shade,
Of whose short stay no signs remain.
5 In solemn state, O God, descend,
Whilst heav'n its lofty head inclines;
The sm
Of th

6 Discharge thy awful lightnings round,
And make thy scatter'd foes retreat;
Then with thy pointed arrows wound,
And their destruction soon complete.
7, 8 Do thou, O Lord, from heav'n engage
Thy boundless pow'r my foes to quell,
And snatch me from the stormy rage
Of threat'ning waves, that proudly swell.
Fight thou against my foreign foes,
Who utter speeches false and vain;
Who, though in solemn leagues they close,
Their sworn engagements ne'er maintain.
9 So I to thee, O King of kings,
In new-made hymns my voice shall raise,
And instruments of many strings
Shall help thee thus to sing thy praise:
10 "God does to kings his aid afford,
"To them his sure salvation sends;
"Tis he that from the murd'ring sword
"His servant David still defends."
11 Fight thou against my foreign foes,
Who utter speeches false and vain
Who, though in solemn leagues they close,
Their sworn engagements ne'er maintain.
12 Then our young sons like trees shall grow,
Well planted in some fruitful place;
Our daughters shall like pillars show,
Design'd some royal court to grace.
13 Our garners, fill'd with various store,
Shall us and ours with plenty feed;
Our sheep, increasing more and more,
Shall thousands and ten thousands breed.
14 Strong shall our lab'ring oxen grow,
Nor in their constant labour faint;
Whilst we no war nor slav'ry know,
And in our streets hear no complaint.
15 Thrice happy is that people's ease,
Whose various blessings thus abound;
Who God's true worship still embrace,
And are with his protection crown'd.

PSALM CXLV.

1 THEE, I will bless, my God and King,
[illegible] praise proclaim;

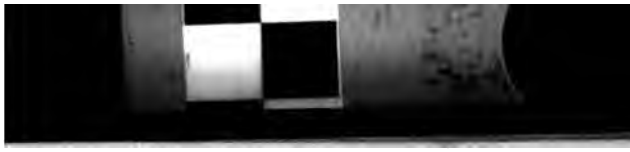

3 Thou, Lord, beyond compare art great
And highly to be prais'd;
Thy majesty, with boundless height,
Above our knowledge rais'd.

4 Renown'd for mighty acts, thy fame
To future time extends;
From age to age thy glorious Name
Successively descends.

5, 6 Whilst I thy glory and renown,
And wondrous works express,
The world with me thy might shall own,
And thy great pow'r confess.

7 The praise that to thy love belongs,
They shall with joy proclaim;
Thy truth of all their grateful songs
Shall be the constant theme.

8 The Lord is good; fresh acts of grace
His pity still supplies;
His anger moves with slowest pace,
His willing mercy flies.

9, 10 Thy love through earth extends its fame,
To all thy works exprest;
These show thy praise, whilst thy great Name
Is by thy servants blest.

11 They, with a glorious prospect fir'd,
Shall of thy kingdoms speak;
And thy great pow'r, by all admir'd,
Their lofty subject make.

12 God's glorious works of ancient date
Shall thus to all be known;
And thus his kingdom's royal state
With public splendour shown.

13 His stedfast throne, from changes free,
Shall stand for ever fast;
His boundless sway no end shall see,
But time itself outlast.

PART II.

14, 15 The Lord does them support that fall,
And makes the prostrate rise;
For his kind aid all creatures call,
Who timely food supplies.

16 He [illegible] their various wants require,
[illegible]nd he gives;
[illegible]e just desire

17, 18 How holy is the Lord, how just,
How righteous all his ways!
How nigh to him, who with firm trust
For his assistance prays!

19 He grants the full desires of those
Who him with fear adore;
And will their troubles soon compose,
When they his aid implore.

20 The Lord preserves all those with care,
Whom grateful love employs;
But sinners, who his vengeance dare,
With furious rage destroys.

21 My time to come, in praises spent,
Shall still advance his fame;
And all mankind with one consent,
For ever bless his Name.

PSALM CXLVI.

1, 2 O PRAISE the Lord, and thou my soul,
For ever bless his Name;
His wondrous love, while life shall last,
My constant praise shall claim.

3 On kings, the greatest sons of men,
Let none for aid rely;
They cannot save in dang'rous times,
Nor timely help apply.

4 Depriv'd of breath, to dust they turn,
And there neglected lie;
And all their thoughts and vain designs
Together with them die.

5 Then happy he, who Jacob's God
For his protector takes;
Who still, with well-plac'd hope, the Lord
His constant refuge makes.

6 The Lord, who made both heav'n and earth,
And all that they contain,
Will never quit his stedfast truth,
Nor make his promise vain.

7 The poor, opprest, from all their wrongs
Are eas'd by his decree;
He gives the hungry needful food,
And sets the pris'ners free.

8 By him the blind receive their sights,
The weak and fall'n he rears;

9 The strangers he preserves from harm,
The orphan kindly treats;
Defends the widow, and the wiles
Of wicked men defeats.

10 The God that does in Sion dwell,
Is our eternal King:
From age to age his reign endures:
Let all his praises sing.

PSALM CXLVII.

1 O PRAISE the Lord with hymns of joy,
And celebrate his fame!
For pleasant, good, and comely tis
To praise his holy Name.

2 His holy city God will build,
Though levell'd with the ground;
Bring back his people, though dispers'd
Through all the nations round.

3, 4 He kindly heals the broken hearts,
And all their wounds does close;
He tells the number of the stars,
Their sev'ral names he knows.

5, 6 Great is the Lord, and great his pow'r,
His wisdom has no bound;
The meek he raises, and throws down
The wicked to the ground.

7 To God, the Lord, a hymn of praise
With grateful voices sing;
To songs of triumph tune the harp,
And strike each warbling string.

8 He covers heav'n with clouds, and thence
Refreshing rain bestows;
Through him, on mountain tops, the grass
With wondrous plenty grows.

9 He savage beasts, that loosely range,
With timely food supplies;
He feeds the raven's tender brood,
And stops their hungry cries.

10 He values not the warlike steed,
But does his strength disdain;
The nimble foot that swiftly runs,
No prize from him can gain.

11 He to him that fears his Name
tender love extends;

To him that on his boundless grace
With stedfast hope depends.
12, 13 Let Sion and Jerusalem
To God their praise address;
Who fenc'd their gates with massy bars,
And does their children bless.

14, 15 Through all their borders he gives peace
With finest wheat they're fed;
He speaks the word, and what he wills
Is done as soon as said.
16 Large flakes of snow, like fleecy wool,
Descends at his command;
And hoary frost, like ashes spread,
Is scatter'd o'er the land.

17 When, join'd to these, he does his hail
In little morsels break,
Who can against his piercing cold
Secure defences make?
18 He sends his word which melts the ice;
He makes his wind to blow;
And soon the streams, congeal'd before,
In plenteous currents flow.

19 By him his statutes and decrees
To Jacob's sons were shown;
And still to Israel's chosen seed
His righteous laws are known.
20 No other nation this can boast;
Nor did he e'er afford
To heathen lands his oracles,
And knowledge of his word.

PSALM CXLVIII.

1, 2 YE boundless realms of joy,
Exalt your Maker's fame;
His praise your song employ
Above the starry frame:
Your voices raise,
Ye Cherubim,
And Seraphim,
To sing his praise.

3, 4 Thou moon, that rul'st the night,
And sun, that guid'st the day,
Ye glitt'ring stars of light,
To him your homage pay:

His praisè declare,
Ye heav'ns above,
And clouds that move
In liquid air.

5, 6 Let them adore the Lord,
And praise his holy Name,
By whose Almighty word
They all from nothing came;
And all shall last,
From changes free;
His firm decree
Stands ever fast.

7, 8 Let earth her tribute pay;
Praise him ye dreadful whales,
And fish that through the sea
Glide swift with glitt'ring scales;
Fire, hail, and snow,
And misty air,
And winds that, where
He bids them, blow.

9, 10 By hills and mountains, all
In grateful concert join'd;
By cedars stately tall,
And trees for fruit design'd;
By ev'ry beast,
And creeping thing,
And fowl of wing,
His Name be blest.

11, 12 Let all of royal birth,
With those of humbler frame,
And judges of the earth,
His matchless praise proclaim:
In this design,
Let youths with maids,
And hoary heads
With children join.

13 United zeal be shown,
His wondrous fame to raise,
Whose glorious Name alone
Deserves our endless praise:
Earth's utmost ends
His pow'r obey;
His glorious sway
The sky transcends.

14 His chosen saints to grace,
He sets them up on high,
And favours Israel's race,
Who still to him are nigh:
O therefore raise
Your grateful voice,
And still rejoice
The Lord to praise.

PSALM CXLIX.

1, 2 O PRAISE ye the Lord,
Prepare your glad voice,
His praise in the great
Assembly to sing;
In our great Creator
Let Israel rejoice;
And children of Sion
Be glad in their King.

3, 4 Let them his great Name
Extol in the dance;
With timbrel and harp
His praises express;
Who always takes pleasure
His saints to advance,
And with his salvation
The humble to bless.

5, 6 With glory adorn'd,
His people shall sing
To God, who their beds
With safety does shield;
Their mouths fill'd with praises
Of him, their great King;
Whilst a two-edged sword
Their right hand shall wield;

7, 8 Just vengeance to take
For injuries past;
To punish those lands
For ruin design'd;
With chains as their captives,
To tie their kings fast,
With fetters of iron
Their nobles to bind.

9 Thus shall they make good,
When them they destroy,
The dreadful decree
Which God does proclaim:

Such honour and triumph
His saints shall enjoy;
O therefore for ever
Exalt his great Name.

PSALM CL.

O PRAISE the Lord in that blest place,
From whence his goodness largely flows;
Praise him in heav'n, where he his face,
Unveil'd in perfect glory shows.

2 Praise him for all the mighty acts
Which he in our behalf has done;
His kindness this return exacts,
With which our praise should equal run.

3 Let the shrill trumpet's warlike voice
Make rocks and hills his praise rebound:
Praise him with harp's melodious noise,
And gentle psalt'ry's silver sound.

4 Let virgin troops soft timbrels bring,
And some with graceful motion dance;
Let instruments of various strings,
With organs join'd, his praise advance.

5 Let them who joyful hymns compose,
To cymbals set their songs of praise;
Cymbals of common use, and those
That loudly sound on solemn days.

6 Let all that vital breath enjoy,
The breath he does to them afford,
In just returns of praise employ:
Let ev'ry creature praise the Lord.

GLORIA PATRI.

Common Measure.

TO Father, Son, and Holy Ghost,
The God whom we adore,
Be glory, as it was, is now,
And shall be evermore.

As Psalm 25.

To God the Father, Son,
And Spirit, glory be;
As it was, is, and shall

As Psalm 100.

To Father, Son, and Holy Ghost,
The God whom earth and heav'n adore,
Be glory, as it was of old,
Is now, and shall be evermore.

As Psalm 37.

To Father, Son, and Holy Ghost,
The God whom heav'n's triumphant host,
And suff'ring saints on earth adore,
Be glory, as in ages past,
As now it is, and so shall last,
When time itself shall be no more.

As Psalm 148.

To God the Father, Son,
And Spirit ever bless'd,
Eternal Three in One,
All worship be address'd;
As heretofore
It was, is now,
And shall be so
For evermore.

As Psalm 149.

By angels in heav'n
Of ev'ry degree,
And saints upon earth,
All praise be address;
To God in Three Persons,
One God ever blest;
As it has been, now is,
And always shall be.

AN

ALPHABETICAL TABLE,

Shewing where to find each PSALM *by its beginning.*

	Page.
AGAINST *all those that strive with me*	44
As pants the hart for cooling streams	56
At length, by certain proofs, tis plain	94
Behold, O God, how heathen hosts	107
Bless God, my soul; thou Lord, alone	138
Bless God, ye servants that attend	287
Defend me, Lord, from shame	38
Deliver me, O Lord, my God	75
Do thou, O God, in mercy help	72
For ever bless'd be God the Lord	197
For thee, O God, our constant praise	81
From lowest depths of woe	184
From my youth up, may Israel say	184
Give ear, thou Judge of all the earth	70
God in the great assembly stands	111
God is our refuge in distress	61
God's temple crowns the holy mount	117
Had not the Lord, may Israel say	181
Happy the man whose tender care	55
Have mercy, Lord, on me	67
Hear, O my people; to my law	101
He's blest who's sins have pardon gain'd	40
He that has God his guardian made	124
How good and pleasant must it be	125
Hold not thy peace, O Lord our God	112
How blest are they, who always keep	162
How blest is he, who ne'er consents	3
How long wilt thou forget me, Lord	15
How many, Lord, of late are grown	4
How vast must their advantage be	186
I'll celebrate thy praises, Lord	37
In deep distress I oft have cry'd	179
In Judah the Almighty's known	99
In thee I put my stedfast trust	90
In vain, O man of lawless might	68
I waited meekly for the Lord	53
Jehovah reigns, let all the earth	130

TABLE OF FIRST LINES.

	Page.
To God with mournful voice	195
To God your grateful voices raise	147
To my complaint, O Lord my God	116
To my just plea and sad complaint	18
To Sion's hill I lift my eyes	179
To thee, my God and Saviour, I	118
To thee, O God, we render praise	98
To thee, O Lord, my cries ascend	194
We build with fruitless cost, unless	182
When I pour out my soul in pray'r	134
When Israel, by th' Almighty led	157
When Sion's God her sons recall'd	182
When we, our weary limbs to rest	190
Who place on Sion's God their trust	181
While I the King's loud praise rehearse	59
Whom should I fear, since God to me	34
With cheerful notes let all the earth	160
With glory clad, with strength array'd	126
With my whole heart, my God and King	191
With restless and ungovern'd rage	3
With one consent, let all the earth	**133**
Why hast thou cast us off, O God	**96**
Ye boundless realms of joy	**202**
Ye princes that in might excel	**36**
Ye saints and servants of the Lord	**156**

1838 Church Cleaned

Sept. 2 not in town

9 Peck 22 4 1st Peter 18

" " 30 continued

Sick

out town

Octob 14 Peck 24 16 Matthew 26

" 29 6 Hebrews 2 first pt

21 Bish Ives 50 3 Daniel 18

Peck 26 4 Ephesians 5

28 Peck 38 16 Matthew 26 continued

Nov 4 " 21 11 1st Corinthians 28

11 Peck 28 17 John 17 & 19

" " 22 6 Hebrews 2

18 " 42½ 9 Ecclesiastes 10

cold 25 " 36½ 9 Matthew 21

29 " 29½ 117 Psalm thakkogion

Dec. 9 " 26 4 Amos pt 12

23 37 2 1st Timothy 16

30 " 27 13 John pt. 27

Evening " 16 Matthew 26

1839

Jany 1 missed ignorantly the early hour

3 my Loss by Fire at the Knoll

aft. 20 Peck 41 conclus of Pastoral Sell

27 Milnor 40 15 1st Corinthian

1839					
Feb 10	Peck	22	8	Acts	14 to 18
24	"	42½	14	John	16. 17
Even	"		5	Eccles	1
Mar 10	Confirmation		1	Isaiah	pt 13
17	Peck	30	96	Psalm	7. 8. 9
24	Lyell	38½	12	Exodus	26. 27
Sta 31	Peck	30	20	John	26. 27.
aff.	Lyell	39	24	Luke	46. 47
April 7	Peck	27	14	Romans	10
Even	"	27	19	John	41
21	"	38¼	28	Matthew	13
28	"	24	28	"	6
May 26	"		2	1st Corinth	4. 5
June 2	Lyell	47½	8	Acts.	8 mission
16	Peck	31½	150	Psalm	6
July 7	"	34	10	John	11 to 16
28	Stranger	28	22	Revela	11
Aug 18	Peck	37½	15	1 Corinth	53
Sept 1	"	23	15	Luke	7
aff.	Bishop Moore	42½	3	Jonah	10
8	Peck	20	2	Phlippian	gr 12 13
Oct 6	"	27½	22	Luke	19
27	"	31½	2	Genesis	15. 16. 17
Nov 28	Thanksgiving went to hear Cheever				
1	Higbee	34½	11	1st Corinth	pt 24

1839						
Dec aft	1	Higbee	26	6	2d Corinth	
aft	8	Lyell	35	13	Matthew pt.	
	22	Peck		9	Zachariah	
Christmas		"	38	1	John pt	1
	29	Lyell	45	5	1st Timoth	
1840 Jany	1	Prayers		no address		
	5	Peck		11	Matthew	
	12	Sick				
	19	"				
	26	Cook	32	23	Exodus	30
Febru	9	Peck	38	12	Romans 2	1
	23	Peck	35½	12		2
March	22	"	34	36	Ezekiel	37
					for in that he died	
	"	Lyell	28			
April	5	Peck	34	6	Ephesians	1
aft.		"	24	24	Matthew	4
	12	"	20½	3	Revelat.	
	19	Peck	24½	11	St. John	
May	17	Lyell	44½	15	1st Corinth	
	24	Peck	21¼	2	Acts.	4
	31	Peck	23	4	1st Peter	1
June	7	"	18¾	11	1st Corinth	2
August	16	Grig	32½	144	Psalm pt	
		"	20	4	Revelat. pt.	
	23	Peck	21	4	1st Timoth	

1840

Aug	30	Peck	23	14	John 1. 2. 3
Sept	6	aft. "	35	16	2° Chronicles 9
	13	"	30	3	Revelations 15. 1[illegible]
	20	"	32	12	Hebrews pt. 2
		"		22	Genesis 8
	27	Lyell	33	6	Galatians 10
Octob	11	Cat Hawks		4	James pt. 8
aft.		Strange	20	7	Matthew 13. 14
	18	Peck	27	2	Habbakuk 20
	25	"	35	18	1st Kings pt 21
Nov	8	at Hawks			
	15	Lyell	33	17	Jeremiah 9
	22	Peck	40½	14	John 2
	29	"	37	2	Hebrews 3
Dec.	6	the Bishop - out of Town and the Snow Sto[illegible]			
	13	Peck	28	13	Matthew pt. 38
[illegible]anks.	17	"	26	107	Psalm 8. 15. 21. 3[illegible]
	20	"	23	22	Matthew 37. 38
Christmas		"	27	9	Isaiah pt 2 or 4 Matthew pt
	27	Sick			
1841 Jany	1	Peck and just 30 persons			
	3	indisposed by Boils			
	10	Strangers	27	44	Isaiah 27. 28 good
	17	Sick			
	24	Peck	25½	22	Matthew 37. 38 continued from

January 31	Peck	27	22	Matthew	37. 38
Feb 7	Lyell	30		Isaiah	
aft. 14	Peck	23½	22	Matthew	37. 38
aft. 21	"	22	4	Amos	pl. 12
28	"		22	Matthew	39 last
March 7	"	32	1	Jonah	1. 2
14	"	30	"	contin in 5th	la
21	"	30	"	continue in 15	
28	"	25	2	"	2d
April 4	"	25	3	"	1. 2
11	"	33	3	Colossians	1.
18	"	29½	4	Jonah	
25	"	26	4	"	2
May 2	"	22	12	Matthew	39. 40
9	"	29	4	Jonah	6. 7. 8
	National Fast				
Friday 14	Peck	27	18	Jeremiah	7. 8. 9
16	Lyell	42	12	Mark	41 to
23	Peck	30	7	Matthew	3. 4.
30	"	39	14	John	2
June 6	or Cook	22½		Matthew	2
13	Peck	20¾	12	Matthew	13
20	Sickness of	-		& self Boils	
27	Peck	33	12	Matthew	31.
July 4	"	24	6	St. John	

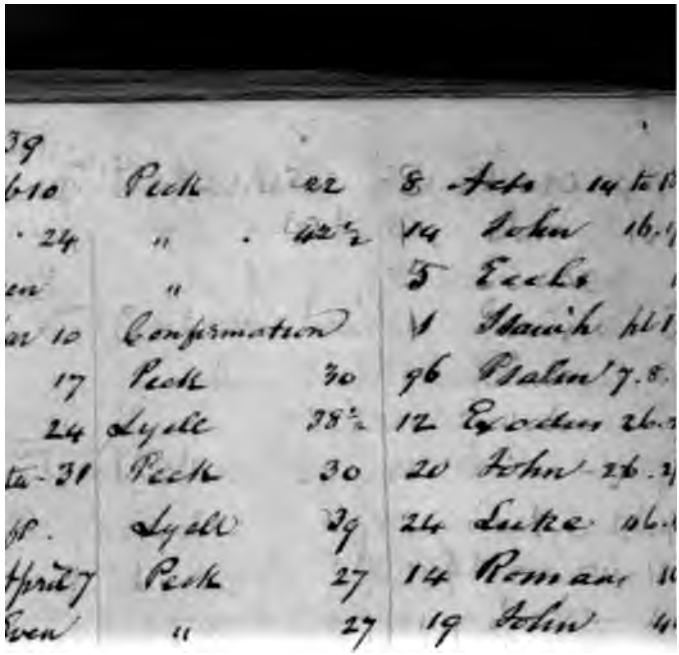

39					
6 10	Peck	22	8	Acts	14 to 1
24	"	42½	14	John	16.1
en	"		5	Eccles	
ar 10	Confirmation		1	Isaiah	pl 1
17	Peck	30	96	Psalm	7.8.
24	Lyell	38½	12	Exodus	26.
ta 31	Peck	30	20	John	26.2
ff.	Lyell	39	24	Luke	16.
April 7	Peck	27	14	Roman	1
Even	"	27	19	John	4
21	"	38¼	28	Matthew	1
28	"	24	28	"	
May 26	"		2	1st Corinth	4
June 2	Lyell	47½	8	Acts.	8 mis
16	Peck	31½	150	Psalm	
July 7	"	34	10	John	11 to 1
28	Stranger	28	22	Revela	11
Aug 18	Peck	37½	15	1 Corinth	5
Sept 1	"	23	15	Luke	7
aff.	Bishop Moore	42½	3	Jonah	10
8	Peck	20	2	Philippian	9
Octr 6	"	27½	22	Luke	19
27	"	31½	2	Genesis	15.16
Nov 28	Thanksgiving went to hear Cheeve				
Dec 1	Higbee	34½	11	1 Corinth	

1842

May	15	Lyell (communion)	37½	for a oft as ye		
	22	Sick will Coils				
	29	Peck	36½	45	Isaiah	9
June	5	Lyell	38	15	Luke	10
	12	Peck	34	45	Isaiah	9
	19	"	26	"		
aft. Dec.	11	Strange	29½	13	Matthew	3
	25	Peck	40	1	Luke	68 to

1843

Jany	1	Lyell	30½	occasional	Fields	
	8	Strange	27	17	John	15
	15					Swan
	29	Peck (1837)	31	5	Matthew	6
aft. Feb	26	Bish. Onderd.		10	Hebrews	5 to
Mar	5	Peck	31	XI	1st Corinth	2
	12	"		5	Ephesians	1
aft	26	Lyell		25	Psalm	17. 18
April	16	Tredway		21	IId Corinth	
aft	30	Lyell		21	Luke	1
aft. May	14	"		15	"	20
	28	Peck		6	John	40
June	18	" (Sec 1840)	30	18	1st Kings	21
July	16	" (Sec 1841)	23	10	Mark	21
aft. Oct	15	"		9	2 Pet.	5 Cant
Nov	26	"	23	2	II Tim	
aft. Dec.	31	"	23	16	John	1

1841						
July	11	Peck	21	4	Hebrews	8 ft
	18	"	30	10	Mark	21 ft
	25	"	25	2	1st Peter	21 1.2
Aug	1	"	29	11	1st Corinth	26
	8	"	30	3	Exodus	14 ft
Sept	5	"	30	5	Psalm	3
	12	Loutrel	34	24	Acts	25
	19	Stranger	35	14	John	17
Octob	17	Bishop Moore	45	XI	Isaiah	9
Sept		Bishop Hopkins	28	5	Palatians	6
	24	Bishop Ives	42	2	Philippians	12 ft
	31	Peck	30	36	Ezekiel	37
				13	1st Samuel	14
14 & 21		at Domini Surgee				
Oct Nov	28	Peck	19	8	Acts	14 to 17
Dec. of Thanksgiv		"		103	Psalm	2
1842						
Jany	2	Bishop Onder	40	6	Hebrews	2 ft
	9	Peck	23	22	1st Samuel	1
	30	"	35	24	"	1. 2
Feb		Peck				
	13	Peck	31	6	Hebrews	2 ft
		out City till				
April	17	Peck sunset	28	6	Ephesians	4
May	1	"	30	17	Jeremiah	9
	8	"	32	1	Acts	9

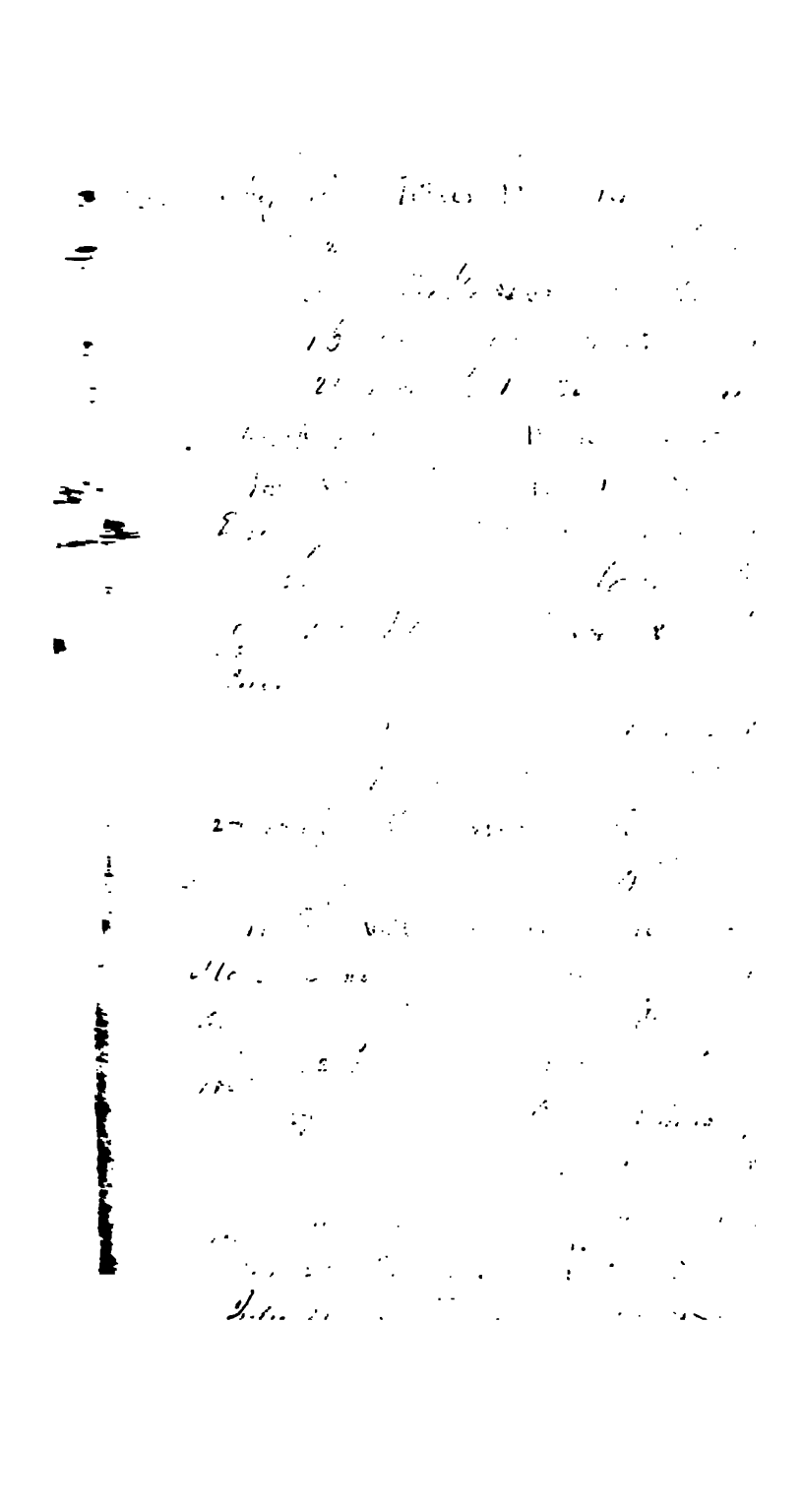

52			
July	11	St Thomas Neville	VI Galatians, 1st
Nov 25	Thanksgiving	St Thomas "	95 Psalm 2nd V
May	8	Christie	2 Corinthians, 7 ch. 6 to 10
Oct	23	Chapin minister	6th Matthew 26
	30	Col Miss Bishop Hist	2 Corinth 10. last
Nov	20	Hughes	13 Hebrews 9th
Thanksgiving	24	Neville	100 Psalm 1 & 4
	"	Harris	21 Proverbs 21
Dec	11	St Paul	1st Peter 4. 17
	18	Haight	3 Matthew 2
1871			
January	15	Haight	51 Isaiah 3

1852

July	11	St Thomas Neville	VI Galatians 1
Nov 25 1853	Thanksgiving	St Thomas "	95 Psalm 2
May	8	Christie	2 Corinthians 7 ch. 6
Octob	23	Chapin missal	6 Matthew
	30	Cal Miss Bishop Kip	2 Corinth 10
Nov	20	Higbie	13 Hebrews 9
Thanksgiving	24	Neville	100 Psalm 1
	"	Isaacs	21 Proverbs 21
Dec	11	St Paul	1 Peter 4. 17
	18	Haight	3 Matthew 2
1854			
January	15	[illegible]	

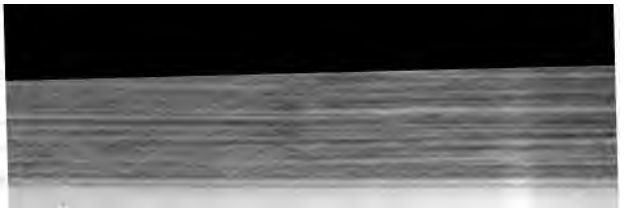

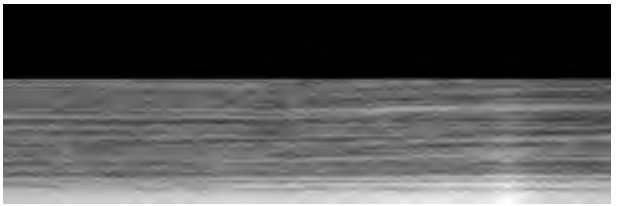

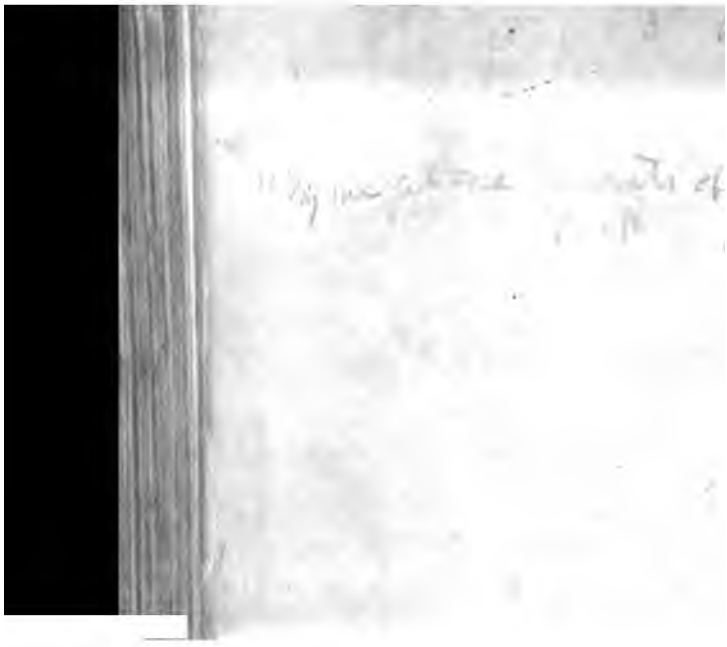

1 - 1941